



DrivetechTM

4x4
CATALOGUE

**MANUAL TRANSMISSION,
TRANSFER CASE
& DIFFERENTIAL.**

**DRIVELINE, BRAKE,
ENGINE & STEERING
COMPONENTS.**

OVERHAUL KITS.

Drivetech™ 4x4

[illegible]

- Easy KIT lookup including gearbox, transfer case, differential, swivel housing and wheel bearing kits.
- Explains contents used in each kit.
- Includes Tips and Notes on installation and kit selection.

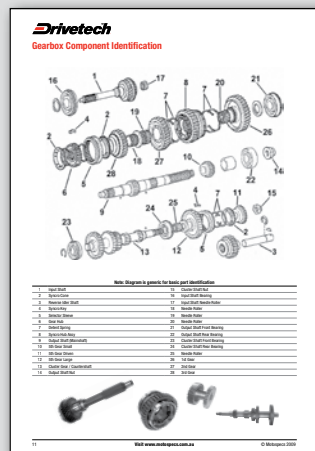

- Generic component drawings.
- Explains component terminology used in catalogue.
- Available for gearbox, transfer case, swivel housing and differential.

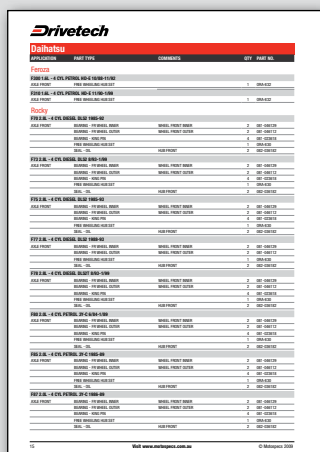

- Comprehensive FULL RANGE Catalogue.
- Includes hard parts and components for most popular 4x4 makes and models.
- Includes comments for easy product identification.

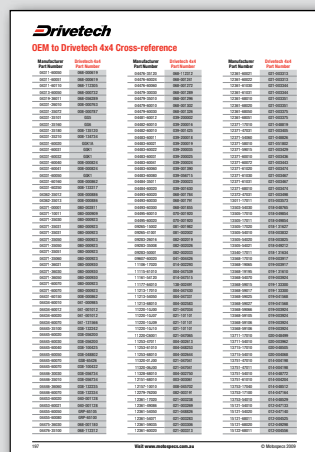

- Shows OEM part number to Drivetech part number reference for easy product identification.

- Crown Wheel & Pinions
- Drain / Filler Plug
- Free Wheeling Hub Kits
- Gaskets
- Gears
- Hemispheres
- Hose Bypass Kits
- Hub Assemblies
- Hub Nuts
- Input Shafts
- Lock tab washers
- Mainshafts
- O-Rings
- Pinion Flanges
- Rubber Boots
- Seals
- Selector Forks
- Sleeves
- Spindles
- Synchrom
- Tailshafts & Yokes
- Universal Joints

Contents

Overhaul Kits – Quick Reference Guide

Gearbox Kits	1-4
Differential Kits	5
Transfer Case Kits	6-7
Swivel Housing Kits	8
Axle Combo Kits	9
Wheel Bearing Kits	9-10

Component Identification Diagrams

Gearbox	11
Transfer Case	12
Swivel Housing	13
Differential	14

Main Catalogue

Daihatsu	Feroza		15
	Rocky		15
Ford	Bronco		16
	Courier		16-17
	F100 / F150		17
	Maverick		17-18
Holden	Jackaroo		19
	Rodeo		19
Lexus	LX470		20-21
Mazda	B2500 / B2600		22
Mitsubishi	L300 Express		23
	Pajero	NA to NM	23-30
	Triton	ME to MK	30-33
Nissan	720		34
	Navara		34
	Patrol		34-39
Suzuki	Sierra		40
Toyota	4 Runner	LN60	41-43
		LN61	43-46
		YN63	46-50
		RN130	50-51
		LN130	52-53
		VZN130	53-55
	Hilux	LN65	55-57
		YN65	57-59
		YN67	60-62
		LN106	62-65
		LN107	65-67

4X4 CATALOGUE

Main Catalogue (cont.)

Toyota	Hilux	LN111	67-69
		LN167	69-71
		LN172	71-73
		RN105	73-75
		RN110	75-77
		RZN169	77-79
		RZN174	79-80
		KZN165	80-82
		VZN167	82-84
		GGN25	84-85
		KUN26	85-87
	Landcruiser	BJ40	87-92
		BJ42	92-97
		BJ70	97-101
		BJ73	101-104
		BJ74	104-108
		FJ40	108-113
		FJ45	113-122
		FJ55	122-125
		FJ60	125-130
		FJ62	130-134
		FJ70	134-138
		FJ75	138-144
		FJ80	144-145
		FZJ105	145-148
		FZJ80	148-150
		HDJ100	150-152
		HDJ78/79	152-154
		VDJ76/78/79	154-156
		HDJ80	156-158
		HJ45	158-162
		HJ47	162-165
		HJ60	165-170
		HJ61	170-174
		HJ75	174-180
		HZJ105	180-183
		HZJ75	184-188
		HZJ78/79	188-192
		HZJ80	192-194
		UZJ100	194-195
	Prado	90 Series	196

Cross Reference

197-205

Gearbox Overhaul Kits

APPLICATION	YEAR	NOTES	PART NO.
-------------	------	-------	----------

To suit TOYOTA LANDCRUISER - GEARBOX / TRANSFER CASE COMBO KITS

Contents: Bearings, Needle Rollers, O-Rings, Seals, Synchros, Synchro Keys, Springs, Bushes, Washers, Idler Shaft, Boots, Nuts & Oil Pipe.

HJ60 & HJ61	10/85-1/90	5 Speed	DT-GBT36
FJ60 & FJ62	10/85-1/90	5 Speed	DT-GBT36
FJ7#	10/85-1/90	5 Speed	DT-GBT36
BJ7#	10/85-1/90	5 Speed	DT-GBT36
HJ75	10/85-1/90	5 Speed	DT-GBT36
HZJ75	1/90-8/99	5 Speed	DT-GBT36
HZJ78 & HZJ79	8/99-1/07	5 Speed	DT-GBT66A

To suit TOYOTA LANDCRUISER

Contents: Bearings, Needle Rollers, Gaskets, Seals and Nuts.

All Models	3/69-1/75	3 Speed	DT-GB1A
All Models	9/73-11/84	4 Speed	DT-GB1
All Models	10/82-10/85	*5 Speed	DT-GB2
HJ6#, FJ6#, FJ7#, HJ75, BJ7#, HZJ7#, PJZ7#.	10/85-5/99	*5 Speed	DT-GB3
FJ80, HZJ80, HDJ80	1/90-1/92	5 Speed	DT-GB4
FJ80, FZJ80, HZJ80, HDJ80.	1/92-1/98	5 Speed	DT-GB5
FZJ75	8/92-5/99	5 Speed	DT-GB5
HZJ78/79	5/99-	5 Speed	DT-GB6
HJZ105	1/98-	5 Speed	DT-GB6
FZJ78, FZJ79	5/99-	5 Speed	DT-GB7
FZJ105, HDJ100 & UZJ100	1/98-	5 Speed	DT-GB7
HDJ78, HDJ79	8/99-	5 Speed	DT-GB7
VDJ76, VDJ78, VDJ79	1/07-	5 Speed	DT-GB7
RJ, LJ70 BUNDERA	11/84-8/88	5 Speed	DT-GB15
Prado V6 & Turbo Diesel 5VZ-FE & 1KZTE Eng.	4/96-	5 Speed	DT-GB20
Prado 4 Cyl Petrol 3RZFE Eng.	4/96-	5 Speed	DT-GB21

***NOTE:** When supplying Gearbox Kits for Models between 11/84-1/86, it is advisable to check the Diameter of the Idler Shaft in the Transfer Case.
For 34mm Idler Shaft diameter use DT-GB2 and for a 38mm Idler Shaft diameter use DT-GB3.

To suit TOYOTA HILUX 4WD

Contents: Bearings, Needle Rollers, Seals, Gaskets, Nuts.

RN36, 46	1/79-7/83	4 Speed	DT-GB10
LN36, 46	1/79-7/83	4 Speed	DT-GB12C
YN6#, LN6#	8/83-1/84	5 Speed	DT-GB13
YN6#, LN6#	1/84-8/88	5 Speed	DT-GB14
LN106, RN105	8/88-	5 Speed	DT-GB16
LN107 / LN111/ LN130, RN110/ RN13#	8/88-	5 Speed	DT-GB16A
VZN130 V6 Engine	8/90-4/94	5 Speed	DT-GB19A
VZN130 V6 Engine	4/94-	5 Speed	DT-GB6
LN167/172 (4WD) (G5# Gearbox)	8/97-	5 Speed	DT-GB16A
RZN169/RZN174 (4WD) (W56 Gearbox)	8/97-	5 Speed	DT-GB18
KZN165 (R151 Gearbox)	9/99-	5 Speed	DT-GB6
VZN167/172 (R151 Gearbox)	9/99-	5 Speed	DT-GB6
KUN26R (R151 Gearbox)	2/05-	5 Speed	DT-GB6
GGN25 (R151 Gearbox)	2/05-	5 Speed	DT-GB6

To suit TOYOTA HILUX 2WD

Contents: Bearings, Needle Rollers, Seals, Gaskets, Nuts.

YN57 (2WD) Petrol	8/83-8/87	5 Speed	DT-GB17
RN85/90, LN85/86 (2WD) Petrol & Diesel (G5# Gearbox)	8/88-	5 Speed	DT-GB16A
LN147 (2WD) Diesel (G5# Gearbox)	8/97-	5 Speed	DT-GB16A
RZN149 (2WD) Petrol (W56 Gearbox)	8/97-	5 Speed	DT-GB18

Gearbox Overhaul Kits

APPLICATION	YEAR	NOTES	PART NO.
To suit MITSUBISHI PAJERO			
Contents: Bearings, Seals, Gaskets, O Rings, Screws and Nuts (where applicable).			
NA Up to Petrol Eng No: 4G54DC7544		5 Speed	DT-GB41
NA Up to Diesel Eng No: 4D55AK3427		5 Speed	DT-GB41
NA, NB, NC Petrol from Eng No:-4G54DC7544		5 Speed	DT-GB42*
*Use DT-GB42A with Supplementary Kit		5 Speed	DT-GB42A
NA, NB, NC Diesel from Eng No:- 4D55AK3427		5 Speed	DT-GB42**
**Use DT-GB42B with Supplementary Kit		5 Speed	DT-GB42B
ND Ser. 4 Cyl Petrol or Non-Turbo Diesel		5 Speed	DT-GB82
NE Ser. 4 Cyl Petrol or Non-Turbo Diesel		5 Speed	DT-GB82
NF, NG, NH Ser. 4 Cyl Petrol, Diesel and Std (non-IC) T/Dsl		5 Speed	DT-GB82
NF 3.0 Litre 6G72 V6		5 Speed	DT-GB83
NG 2.5 Litre 4D56TIC Turbo Diesel Intercooled (NG7)		5 Speed	DT-GB83
NG 3.0 Litre 6G72 V6		5 Speed	DT-GB83
NH 2.5 Litre 4D56TIC Turbo Diesel Intercooled (NH7)		5 Speed	DT-GB83
NH 3.0 Litre 6G72 V6		5 Speed	DT-GB83
NJ 3.0 Litre 6G72 V6		5 Speed	DT-GB83
NJ 2.8 Litre Std Turbo 4M40T Diesel (NJ1) (non intercooled)		5 Speed	DT-GB84
NJ 2.8 Litre 4M40TIC Turbo Diesel Intercooled (NJ3)		5 Speed	DT-GB84
NJ 3.5 Litre 6G74 V6 (NJ7)		5 Speed	DT-GB84
NK 2.8 Litre 4M40TIC Turbo Diesel Intercooled		5 Speed	DT-GB84
NK 3.5 Litre 6G74 V6		5 Speed	DT-GB84
NL 2.8 Litre 4M40TIC Turbo Diesel Intercooled		5 Speed	DT-GB84
NL 3.5 Litre 6G74 V6		5 Speed	DT-GB84
NM 2.8 Litre 4M40TIC Turbo Diesel Intercooled		5 Speed	DT-GB84
NM 3.5 Litre 6G74 V6		5 Speed	DT-GB84
Note: Be aware of random factory modifications in Pajero & Triton gearboxes with no accurate method of identification until box is dismantled. One common modification is to input bearing creating confusion when attempting to supply correct kits etc.			

To suit MITSUBISHI TRITON 4WD

Contents: Bearings, Seals, Gaskets, O Rings, Screws and Nuts (where applicable)			
4 Cylinder Petrol - 2WD	-3/86		DT-GB60B
4 Cylinder Petrol	-3/86		DT-GB62
4 Cylinder Diesel	-3/86		DT-GB63
ME,MF 4 Cylinder Petrol	4/86-4/89		DT-GB81
ME,MF,MG 4 Cylinder Diesel	4/86-5/90		DT-GB80
MG,MH,MJ 4 Cylinder Diesel (Major Kit)	6/90-10/96		DT-GB82
MG,MH,MJ 4 Cylinder Diesel (Minor Kit)	6/90-10/96		DT-GB82B
MF,MG- V6 Petrol	-8/90		DT-GB64
MH, MJ, MK - V6 Petrol	8/90-6/06		DT-GB83
MK 2.8 litre Diesel	10/96-6/06		DT-GB85
Note: Be aware of random factory modifications in Pajero & Triton gearboxes with no accurate method of identification until box is dismantled. One common modification is to input bearing creating confusion when attempting to supply correct kits etc.			

To suit MITSUBISHI CHALLENGER 4WD

Contents: Bearings, Seals, Gaskets, O Rings, Screws and Nuts (where applicable).			
CK 3 Litre V6	98-2/00		DT-GB83

To suit MITSUBISHI L200 & L300 4WD

Contents: Bearings, Seals, Gaskets, O Rings, Screws and Nuts (where applicable).			
MD L200 4WD 2L Petrol	9/84-10/86		DT-GB87
SF,SG,SH & SJ L300 4WD Petrol & Diesel	8/86-12/95		DT-GB86

Gearbox Overhaul Kits

APPLICATION	YEAR	NOTES	PART NO.
-------------	------	-------	----------

To suit NISSAN 4WD

Contents: Bearings, Seals, Gaskets, O Rings and Nuts (where applicable).

720 4WD Petrol & Diesel	-8/81	5 Speed	DT-GB58
720 4WD L18 1.8L Petrol	1/83-9/85	5 Speed	DT-GB59
720 4WD Z22 2.2L Petrol	9/84-9/85	5 Speed	DT-GB59
720 4WD SD25 2.5L Diesel	5/84-9/85	5 Speed	DT-GB59
Navara D21 - All Petrol & Diesel	9/85-3/92	5 Speed	DT-GB52
Navara D21 - TD27 2.7L Diesel	3/92-8/93	5 Speed	DT-GB52
Navara D21 - KA24E 2.4L Petrol	3/92-2/97	5 Speed	DT-GB54
Navara D21 - TD27 2.7L Diesel	8/93-2/97	5 Speed	DT-GB54
Navara D22 - QD32 3.2L Diesel	2/97-	5 Speed	DT-GB55
Navara D22 - ZD30 3.0L Turbo Diesel	6/00-	5 Speed	DT-GB55
Navara D22 - VG30 3.0L V6 Petrol	6/00-	5 Speed	DT-GB55
Navara D22 - VG33 3.3L V6 Petrol	3/03-	5 Speed	DT-GB55
Pathfinder WD21	8/86-7/92	5 Speed	DT-GB52
Pathfinder WD21 VG30 3.0L V6 Petrol	7/92-7/95	5 Speed	DT-GB55
Pathfinder R50 VG33 3.3L V6 Petrol	9/95-6/05	5 Speed	DT-GB55
Patrol MQ,MK (160#) SD33 Diesel & SD33T Turbo Diesel	8/83-8/87	5 Speed	DT-GB56
Patrol GQ (Y60) TB42 4.2L Petrol Engines	8/87-	Cast Case	DT-GB57
Patrol GQ (Y60) TD42 4.2L Diesel	8/87-	Cast Case	DT-GB57
Patrol GQ (Y60) RB30 3.0L Petrol Engines	9/88-	Alloy Case	DT-GB55
Patrol GQ (Y60) RD28T 2.8L Turbo Diesel	9/88-	Alloy Case	DT-GB55
Patrol GU (Y61) RD28T 2.8L Turbo Diesel	10/97-	Alloy Case	DT-GB55
Patrol GU (Y61) ZD30 3.0L Turbo Diesel	4/00-	Cast Case	DT-GB50
Patrol GU (Y61) TD42T 4.2L Turbo Diesel	5/99-3/07	Cast Case	DT-GB50
Patrol GU (Y61) TB45E 4.5L Petrol	12/97-10/01	Cast Case	DT-GB50
Terrano R20 TD27 2.7L Turbo Diesel	11/96-6/00	Alloy Case	DT-GB55

To suit FORD 4WD

Contents: Bearings, Seals, Gaskets, O Rings and Nuts (where applicable).

Maverick GY/KY (Y60)	9/88-3/93	Cast Case	DT-GB57
Bronco 4Spd, 5L Petrol V8	81-	NP435 Trans	DT-GB74
F100 4Spd, Petrol 6 cylinder	70-72	NP435 Trans	DT-GB74
F100 4Spd, 6 cyl & V8 Petrol (LWB)	2/77-	NP435 Trans	DT-GB74
F150, F250 & F350 4Spd, 5L V8 Petrol	81-	NP435 Trans	DT-GB74
F150 5Spd, 5L V8 Petrol	05/87-	M5R2 Trans	DT-GB73
F250,F350 4.9L & 5.8L V8 Petrol	87-	5 Spd	DT-GB76
F250 6Cyl & V8 Petrol	1/97-	5 Spd	DT-GB76
Courier 2.6L Petrol 5Spd (Major Kit) - 2WD	11/89-11/98	Sump Type	DT-GB70
Courier 2.6L Petrol 5Spd (Minor Kit) - 2WD	11/89-11/98	Sump Type	DT-GB70B
Courier 2.6L Petrol 5Spd (Major Kit)	1/87-12/06	Sump Type	DT-GB71
Courier 2.6L Petrol 5Spd (Minor Kit)	1/87-12/06	Sump Type	DT-GB71B
Courier 2.5L Std Diesel 5Spd (Major Kit)	3/96-12/98	Barrel Type	DT-GB72
Courier 2.5L Std Diesel 5Spd (Minor Kit)	3/96-12/98	Barrel Type	DT-GB72B
Courier 2.5L Turbo Diesel 5Spd (Major Kit)	12/98-12/06	Sump Type	DT-GB71
Courier 2.5L Turbo Diesel 5Spd (Minor Kit)	12/98-12/06	Sump Type	DT-GB71B
Econovan 4WD	3/86-3/88	Barrel Type	DT-GB72
Econovan 4WD	3/86-3/88	Barrel Type	DT-GB72B

Gearbox Overhaul Kits

APPLICATION	YEAR	NOTES	PART NO.
-------------	------	-------	----------

To suit MAZDA 4WD

Contents: Bearings, Seals, Gaskets, O Rings and Nuts (where applicable).

B2600 2.6L Petrol 5Spd (Major Kit) - 2WD	11/89-11/98	Sump Type	DT-GB70
B2600 2.6L Petrol 5Spd (Minor Kit) - 2WD	11/89-11/98	Sump Type	DT-GB70B
B2600 2.6L Petrol 5Spd (Major Kit)	4/87-12/06	Sump Type	DT-GB71
B2600 2.6L Petrol 5Spd (Minor Kit)	4/87-12/06	Sump Type	DT-GB71B
B2500 2.5L Std Diesel	3/96-11/98	No Sump	DT-GB75
B2500TD 2.5L Turbo Diesel 5Spd (Major Kit)	11/98-12/06	Sump Type	DT-GB71
B2500TD 2.5L Turbo Diesel 5Spd (Minor Kit)	11/98-12/06	Sump Type	DT-GB71B
E2000 4WD	3/86-6/88	Barrel Type	DT-GB72
E2000 4WD	3/86-6/88	Barrel Type	DT-GB72B

To suit DAIHATSU 4WD

Contents: Bearings, Seals, Gaskets, O Rings and Nuts (where applicable).

Rocky F70,F73,F75,F77 2.8L Diesel & Turbo Diesel	84-99	4-&-5 Speed	DT-GB30
Rocky F80,85,87 2.8L Diesel & Turbo Diesel	84-99	4-&-5 Speed	DT-GB30
Scat F20,25,50,55,60,65 2.5L Diesel	82-84	5 Speed	DT-GB30

To suit HOLDEN (ISUZU) 4WD

Contents: Bearings, Seals, Gaskets, O Rings and Nuts (where applicable).

TF Rodeo 4ZE1 Petrol & 4JB1 Turbo Diesel	2/88-6/91	Includes T/Case Kit	DT-GB90
Jackaroo 4ZE1 Petrol & 4JB1 Turbo Diesel	7/87-6/91	Includes T/Case Kit	DT-GB90
Holden Drover 1.3 Petrol	850-12/87		DT-GB101

To suit SUZUKI 4WD

Contents: Bearings, Seals, Gaskets, O Rings and Nuts (where applicable).

Stockman & Sierra 1.3L Petrol	1/84-12/90	5 Speed	DT-GB101
Vitara 1.6L Petrol	1/91-6/99	5 Speed	DT-GB102

Differential Overhaul Kits

APPLICATION	YEAR	NOTES	PART NO.
-------------	------	-------	----------

To suit LANDCRUISER

Contents: Pinion Bearing, Carrier Bearings, Oil Seal, Diff Gasket, Pinion Nut & Collapsible Spacer where needed.

All Models with Standard Diffs & solid spacer	-11/84	Front & Rear	DT-DBK1
FJ/HJ60,FJ7#,BJ7# & HJ75 with Std Diff & collapsible spacer	11/84-1/90	Front & Rear	DT-DBK2
FJ62, HJ61 with Limited Slip Diff	11/84-11/89	Rear Diff	DT-DBK2
FJ62, HJ61 with Limited Slip Diff	11/89-1/90	Rear Diff	DT-DBK4
HZJ75,FZJ75,FJ80,HZJ80,HDJ80 Rear	1/90-	Rear Diff	DT-DBK4
HZJ75,FZJ75,FJ80,HZJ80,HDJ80 Front	1/90-	Front Diff	DT-DBK5
All Models with Toyota Diff Locks, Front	1/90-	Front Diff	DT-DBK6F
All Models with Toyota Diff Locks, Rear	1/90-	Rear Diff	DT-DBK6
FZJ, HZJ, HDJ 78/79/105 front with STD Diffs	1/98-1/02	Front Diff	DT-DBK7
FZJ, HZJ, HDJ, VDJ 76/78/79/105 front with STD Diffs	2/02-	Front Diff	DT-DBK7L*
FZJ, HZJ, HDJ, VDJ 76/78/79/105 front with Toyota Diff Lock	1/98-	Front Diff	DT-DBK7A*
FZJ, HZJ, HDJ 78/79/105 rear (LSD)	1/98-2/02	Rear Diff	DT-DBK8
FZJ, HZJ, HDJ 78/79/105 rear (LSD)	2/02-9/06	Rear Diff	DT-DBK8L
FZJ, HZJ, HDJ 78/79/105 rear with Toyota Diff Lock	1/98-	Rear Diff	DT-DBK8A

* If using this kit for VDJ7# models, use 082-131965 Pinion Seal

To suit HILUX 4WD

Contents: Pinion Bearing, Carrier Bearings, Oil Seal, Diff Gasket, Pinion Nut & Collapsible Spacer where needed.

All Models	-7/83	Front & Rear	DT-DBK1H
All Models	8/83-8/85	Front & Rear	DT-DBK2H
All Models – ex IFS	8/85-8/88	Front & Rear	DT-DBK3H
All Models – ex IFS	8/88-	Front Diff	DT-DBK3H
All 4 cylinder Models with Limited Slip Diff.	8/88-	Rear Diff	DT-DBK4H
VZN130 V6 Rear	8/90-8/93	Rear Diff	DT-DBK5
VZN130 V6 Rear	8/93-	Rear Diff	DT-DBK11H
LN111, LN/RN/YN 13# (IFS)	8/88-8/97	Front Diff	DT-DBK7H
LN111, LN/RN/YN 13# (IFS) with Auto front hubs	8/88 - 8/97	Front Diff	DT-DBK7HA
KUN26, GGN25	2/05-	Front Diff	DT-DBK17
KUN26, GGN25 - with Limited Slip Diff	2/05-	Rear Diff	DT-DBK7L
KUN26, GGN25 - with Open Diff	2/05-	Rear Diff	DT-DBK16
RZN169, LN167, LN172	8/97-	Front Diff	DT-DBK9H
RZN169, LN167 with auto disconnecting Diff	8/97-	Front Diff	DT-DBK10H
RZN169, KZN165 with Limited Slip Diff	8/97-	Rear Diff	DT-DBK11H
LZN167, LZN172 – with Limited Slip Diff	8/97-	Rear Diff	DT-DBK12H

To suit PRADO

Contents: Pinion Bearing, Carrier Bearing, Oil Seals, Diff Gaskets, Pinion Nut.

Prado Front VZJ/KZJ/RZJ90#	4/96-	Front Diff	DT-DBK9H
Prado Rear LSD, VZJ/KZJ/RZJ90#	4/96-	Rear Diff	DT-DBK11H

To suit NISSAN 4WD

Contents: Pinion Bearing, Carrier Bearing, Oil Seals, Diff Gaskets

Y60 Series Semi Floating Axle	8/87-	Front & Rear	DT-DBK13
-------------------------------	-------	--------------	----------

To suit FORD / MAZDA 4WD

Courier / Bravo	-2/99	Rear Std Diff	DT-DBK70
Courier / Bravo	2/99-	Rear Lsd Diff	DT-DBK71

Transfer Case Overhaul Kits

APPLICATION	YEAR	NOTES	PART NO.
To suit LANDCRUISER			
Contents: Bearings, Seals, Gaskets, O Rings, Nuts, Selector Boot, Idler Shaft, Thrust Washers.			
All Models	9/73-1/75	4 Speed - 1 Piece Case	DT-TRANS1B
All Models	1/75-7/80	4 Speed - 1 Piece Case	DT-TRANS1
Some Model 40#:-This case has 130mmx34mm Idler Shaft supplied by Toyota as a complete replacement box for earlier Models.	Various	4 Speed - 1 Piece Case Aisan Brand	DT-TRANS1C
All Models	8/80-10/82	4 Speed - Split Case	DT-TRANS2
All Models * With 34mm Idler Shaft HJ60#,FJ60# (Manual)	10/82-10/85	4&5 Speed -Split Case	DT-TRANS5C
All Models * With 38mm Idler Shaft HJ60#,FJ60# (Manual)	10/85-1/90	5 Speed - Split Case	DT-TRANS6
L/C 60# With Auto Transmission	-10/85	Auto - Split Case	DT-TRANS5CAUTO
L/C 60# With Auto Transmission	10/85-1/90	Auto - Split Case	DT-TRANS6AUTO
All Models * With 34mm Idler Shaft HJ75,FJ7#,BJ7#	11/84-10/85	4&5 Speed -Split Case	DT-TRANS5C
All Models * With 38mm Idler Shaft HJ75,FJ7#,BJ7#	10/85-1/90	5 Speed - Split Case	DT-TRANS6
All Models * With 38mm Idler Shaft HZJ75	1/90-8/99	5 Speed - Split Case	DT-TRANS6
FZJ75 Petrol	8/92-1/98	5 Speed	DT-TRANS15
FZJ75 Petrol	1/98-8/99	5 Speed	DT-TRANS15A
HZJ 78/79 Diesel	8/99-	5 Speed	DT-TRANS6A
FZJ78/79 Petrol	8/99-	5 Speed	DT-TRANS15A
HDJ78/79 Turbo Diesel	8/99-	5 Speed	DT-TRANS15A
VDJ76, 78 & 79	1/07-	5 Speed	DT-TRANS15B
BUNDERA RJ/LJ70 *With 34mm Idler Shaft	-10/85	5 Speed - Split Case	DT-TRANS7
BUNDERA RJ/LJ70 *With 38mm Idler Shaft	10/85-	5 Speed - Split Case	DT-TRANS8
FJ80,HZJ80,HDJ80 Part Time 4WD	1/90-8/92	5 Speed	DT-TRANS15
FJ80,FZJ80,HZJ80,HDJ80 Constant 4WD	1/90-1/92	5 Speed	DT-TRANS16
FJ80,FZJ80,HZJ80,HDJ80 Constant 4WD	1/92-1/98	5 Speed	DT-TRANS17
Landcruiser 80 Series Automatic	1/95-	5 Speed	DT-TRANS19
FZJ105, HZJ105 Part Time 4WD	1/98-	5 Speed	DT-TRANS15B
FZJ105, HZJ105 Constant 4WD	1/98-	5 Speed	DT-TRANS17A
HDJ100 Turbo Diesel Constant 4WD	1/98-	5 Speed	DT-TRANS17A
UZJ100 V8 Petrol Constant 4WD	1/98-	5 Speed	DT-TRANS17A
NOTE: When supplying Transfer Case Kits for Models between 11/84-1/86, it is advisable to check the Diameter of Idler Shaft - 34mm use DT-TRANS5, 38mm use DT-TRANS6.			

To suit HILUX

Contents: Bearings, Seals, Gaskets, Nuts, where applicable.			
All Models	-8/88		DT-TRANS11
LN106, RN105	8/88-		DT-TRANS12
RN110, LN111, VZN130	8/88-8/97		DT-TRANS13
RZN169, LN167, LN172, RN130	8/97-		DT-TRANS18
KUN26, GGN25	2/05-		DT-TRANS18

To suit PAJERO

NA,B,C,D,E,F,G, 4 Cyl Petrol & Non Turbo Diesel.	83-1/91		DT-TRANS82
NF,NG 3L 6G72 V6 Petrol All Manual Models	-1/91		DT-TRANS82
NH,NJ 4 Cyl Petrol & Non intercooled diesel	1/91-11/96	Part time 4wd	DT-TRANS83
NH All Manual 3 Litre V6 (NH5) 2.5L Turbo Diesel (NH7)	1/91-		DT-TRANS65
NJ 2.8 Litre NON Turbo Diesel (NJ1)	9/93-9/97		DT-TRANS67

To suit TRITON 4WD

ME-MJ All 4 Cyl Petrol & Diesel & V6 Petrol	10/86-10/96		DT-TRANS82
MK-ML All 4 Cyl Petrol & Diesel & V6 Petrol	10/96-8/05		DT-TRANS83
To suit MITSUBISHI CHALLENGER 4WD			
CK 3Litre V6	98-2/00		DT-TRANS83

Transfer Case Overhaul Kits

APPLICATION	YEAR	NOTES	PART NO.
To suit MITSUBISHI L200 & L300 4WD			
L200 MB-MD	10/81-10/86		DT-TRANS82
L300 SA-SJ	05/83-12/95		DT-TRANS82
To suit NISSAN 4WD			
Patrol MQ, MK (160) All Engines	12/84-8/87	T130A T/Fer case	DT-TRANS56
Patrol GQ (Y60) RB30 & TB42 Petrol & TD42 Diesel engs	8/87-10/97	TX12A T/Fer case	DT-TRANS57
Patrol GU (Y61) All engines	10/97-	TX12A T/Fer case	DT-TRANS58
To suit FORD 4WD			
Maverick GY/KY (Y60)	9/88-3/93	TX12A T/Fer case	DT-TRANS57
Courier All 4 Cylinder Petrol & Diesel	4/90-03/05		DT-TRANS71
Explorer UN,UP,US 4L V6 Petrol	05/99-11/01		DT-TRANS72
To suit MAZDA 4WD			
Bravo All Models	1/96-12/06		DT-TRANS71
To suit DAIHATSU 4WD			
Scat F20,25,50,55,60,65	11/79-03/84	4 & 5 Speed	DT-TRANS30
To suit HOLDEN (ISUZU) 4WD			
Rodeo TF,All engines	12/91-11/02		DT-TRANS90
Jackaroo UBS All engines	12/91-02/98		DT-TRANS90
Drover QB	2/85-12/87		DT-TRANS101
To suit SUZUKI 4WD			
Stockman/Sierra SJ410, SJ413 1L & 1.3L Petrol	81-12/90		DT-TRANS101

Swivel Housing Repair Kits

APPLICATION	YEAR	PART NO.
-------------	------	----------

To suit TOYOTA

Contents: Pivot Bearings, Inner Axle Seals, Hub Seals, Lock Tabs, Gaskets, Felts & Seals for Housing Assembly.
1 Kit suits both sides.

Landcruiser	FJ40, FJ45, HJ45, FJ55, BJ40	69-9/75	DT-SH1
Landcruiser	FJ40, FJ45, HJ45, FJ55, BJ40	9/75-1/79	DT-SH2
Landcruiser	FJ40,FJ45,HJ47,HJ45,FJ55,BJ40,42,FJ60,HJ60,FJ62,HJ61	1/79-1/90	DT-SH4
Landcruiser	HJ75, FJ75, BJ7#	11/84-1/90	DT-SH4
Landcruiser	FJ40,FJ45,HJ47,HJ45,FJ55,BJ40,42,FJ60,HJ60,FJ62,HJ61	1/79-1/90	DT-SH4S*
Landcruiser	HJ75, FJ75, BJ7#	11/84-1/90	DT-SH4S*
Landcruiser	HZJ75, FJ7#, PZJ7#	1/90-	DT-SH5
Landcruiser	HZJ75, FJ7#, PZJ7#	1/90-	DT-SH5S*
Landcruiser	FJ80, HZJ80, FZJ80, HDJ80	1/90-	DT-SH6
Landcruiser	FJ80, HZJ80, FZJ80, HDJ80	1/90-	DT-SH6S*
Landcruiser	HZJ78, HZJ79, FZJ78, FZJ79, HZJ105, FZJ105	8/99-	DT-SH7
Landcruiser	VDJ76, 78 & 79	1/07-	DT-SH7
Hilux	LN4#,RN4#,LN6#,YN6#,RN10#,YN10#,LN10#	79-8/97	DT-SH4
Hilux	LN4#,RN4#,LN6#,YN6#,RN10#,YN10#,LN10#	79-8/97	DT-SH4S*

* "S" indicates optional kit which "Excludes Bearings"

To suit NISSAN

Contents: Pivot Bearings, Hub Seals, Axle Seal, Knuckle Seal, O'Rings, Axle Bearings, Lock Washers, Diff Gasket.
1 Kit suits both sides.

Patrol	G60 Series		DT-SH10
Patrol	160 Series (MQ,MK) Front Disc Brakes		DT-SH12
Patrol	Y60 Series (GQ)		DT-SH13
Patrol	Y60 Series (GQ)		DT-SH13S*
Patrol	Y61 Series (GU)		DT-SH14

* "S" indicates optional kit which "Excludes Bearings"

To suit SUZUKI

Contents: Pivot Bearings, Lock Tab, Hub Seals, Axle Seal, Swivel Hsng, Felt & Seals.
1 Kit suits both sides.

Sierra	SJ410, SJ413	-85	DT-SH21
--------	--------------	-----	---------

To suit DAIHATSU

Contents: Pivot Bearings, Lock Tab, Hub Seals, Axle Seal, Swivel Hsng Seals.
1 Kit suits both sides.

Rocky	F25, F50, F55		DT-SH30
Rocky	F70, F75, F80, F85		DT-SH31

Axle Combo Kits

APPLICATION	YEAR	PART NO.
-------------	------	----------

To suit TOYOTA

Contents: 1 Swivel Housing Kit and 2 Wheel Bearing Kits. 1 Axle Combo Kit required per vehicle.

Landcruiser	40, 42, 45, 47, 55, 60, 61 & HJ/FJ75 Series	1/79-1/90	DT-AXKIT1
Landcruiser	80 Series	1/90-	DT-AXKIT2
Landcruiser	HZJ75, FZJ7#, PZJ7#	1/90-	DT-AXKIT3
Landcruiser	VDJ/FZJ/HZJ 76, 78, 79 SERIES ALL	8/99-	DT-AXKIT4
Hilux	ALL LIVE AXLE	79 - 8/97	DT-AXKIT1

To suit NISSAN

Contents: 1 Swivel Housing Kit and 2 Wheel Bearing Kits. 1 Axle Combo Kit required per vehicle.

Patrol	GQ (Y60) ALL		DT-AXKIT5
Patrol	GU (Y61) ALL		DT-AXKIT6

Wheel Bearing Kits - Front

APPLICATION	YEAR	PART NO.
-------------	------	----------

To suit TOYOTA

Contents: Inner & Outer Bearings, Oil Seal, O'Ring & Lock Washer.

Landcruiser	FJ40, FJ45, FJ55, HJ45, BJ40	-9/75	DT-WBK1
Landcruiser	FJ40,45,55,HJ45,HJ47,BJ40,BJ42,FJ60,FJ62,HJ60,HJ61	9/75-1/90	DT-WBK3C
Landcruiser	FJ7#,BJ7#HJ75,FZJ75,HZJ75, PZJ7#,FJ80, HZJ80, HDJ80, FJZ80	11/84-	DT-WBK3C
Landcruiser	HZJ78, FZJ78, HZJ79, FZJ79, HDJ78, HDJ 79	8/99-	DT-WBK7
Landcruiser	VDJ76, 78 & 79	1/07-	DT-WBK7
Landcruiser	HZJ105, FZJ105	1/98-	DT-WBK7
Landcruiser	HDJ100, UZJ100	1/98-	DT-WBK8
Hilux	RN/LN36,RN/LN46,YN/LN6#,RN105,LN106 Solid Axle Models	79-8/97	DT-WBK3C
Hilux & 4 Runner	LN107/111/130/135,RN106/110/130/135 IFS Models	8/88-8/97	DT-WBK4
Hilux & 4 Runner	LN167/172, KZN165, RZN169, VZN167/172 IFS Models	8/97-	DT-WBK4
Hilux	KUN26R & GGN25	2/05-	DT-WBK14

To suit SUZUKI

Contents: Inner & Outer Bearing, Oil Seal, Lock Tab.

LJ80 Stockman		DT-WBK21
---------------	--	----------

To suit NISSAN

Contents: Inner & Outer Bearings, Oil Seal, O'Ring & Lock Washer.

160 Series with Disc Brakes		DT-WBK12
Y60 (GQ) Series including Ford Maverick		DT-WBK13
Y61 (GU) Series including Ford Maverick		DT-WBK13

Wheel Bearing Kits - Rear

APPLICATION	YEAR	PART NO.
-------------	------	----------

To suit TOYOTA

Contents: Inner & Outer Bearings, Oil Seals & Gasket, where required.			
Landcruiser	FJ40, BJ40, FJ45, HJ45, FJ55 With Semi Floating Axle	-8/76	DT-AK2
Landcruiser	FJ40,45,55,HJ45, BJ40 With Fully Floating Axle	9/75-1/79	DT-AK3
Landcruiser	FJ40,FJ45,HJ45,HJ47,BJ40,BJ42,FJ55,FJ6#,HJ6#, FJ7#, BJ7#, HJ75	1/79-1/90	DT-AK4
Landcruiser	FJ7#, BJ7#, HZJ75, FJ/HZJ/HDJ80# With Drum Brakes	1/90-8/92	DT-AK4
Landcruiser	FZJ75, HZJ75 With Disc Brakes	8/92-12/97	DT-AK5
Landcruiser	FZJ75, HZJ75 With Disc Brakes	12/97-8/99	DT-AK7
Landcruiser	FZJ80, HZJ80, HDJ80 With Disc Brakes	1/90-1/98	DT-AK5
Landcruiser	HZJ78, FZJ78, HZJ79, FZJ79, HDJ78, HDJ79	8/99-	DT-AK7
Landcruiser	HZJ105, FZJ105	1/98-	DT-AK7
Landcruiser	VDJ76, 78, & 79	1/07-	DT-AK7
Landcruiser	HDJ100, UZJ100	1/98-	DT-AK8
Hilux & 4 Runner	ALL HILUX & 4 RUNNER 4WD 36/46/60/105/106/107/110/111 130#, RZN169, RZN174, LN167, LN172, VZN167, VZN172	79-5/98	DT-AK1
Hilux & 4 Runner	RZN169, RZN174, LN167, LN172, KZN165, VZN167, VZN172	5/98-2/05	DT-AK6
Hilux	KUN26R & GGN25	2/05-	DT-AK6

To suit NISSAN

Contents: Inner & Outer Bearings, Oil Seals & Gasket, where required			
Patrol	Y60 (GQ) All models, Rear Discs & Semi Floating axle	8/87-	DT-AK13
Patrol	Y60 (GQ) Ute, Rear Discs & Fully Floating axle	8/87-	DT-AK14
Patrol	Y60 (GQ) All models With Drum Brakes	8/87-	DT-AK15
Patrol	Y61 (GU) All models	10/97-	DT-AK16

To suit MITSUBISHI

Contents: Bearings, Oil Seals & O Ring.			
Pajero	NA-NG	84-6/90	DT-AK42

To suit SUZUKI

Contents: Inner & Outer Bearings, Oil Seals & Gasket, where required.			
Suzuki	SJ410 & SJ413	7/81-5/99	DT-AK20

Gearbox Component Identification

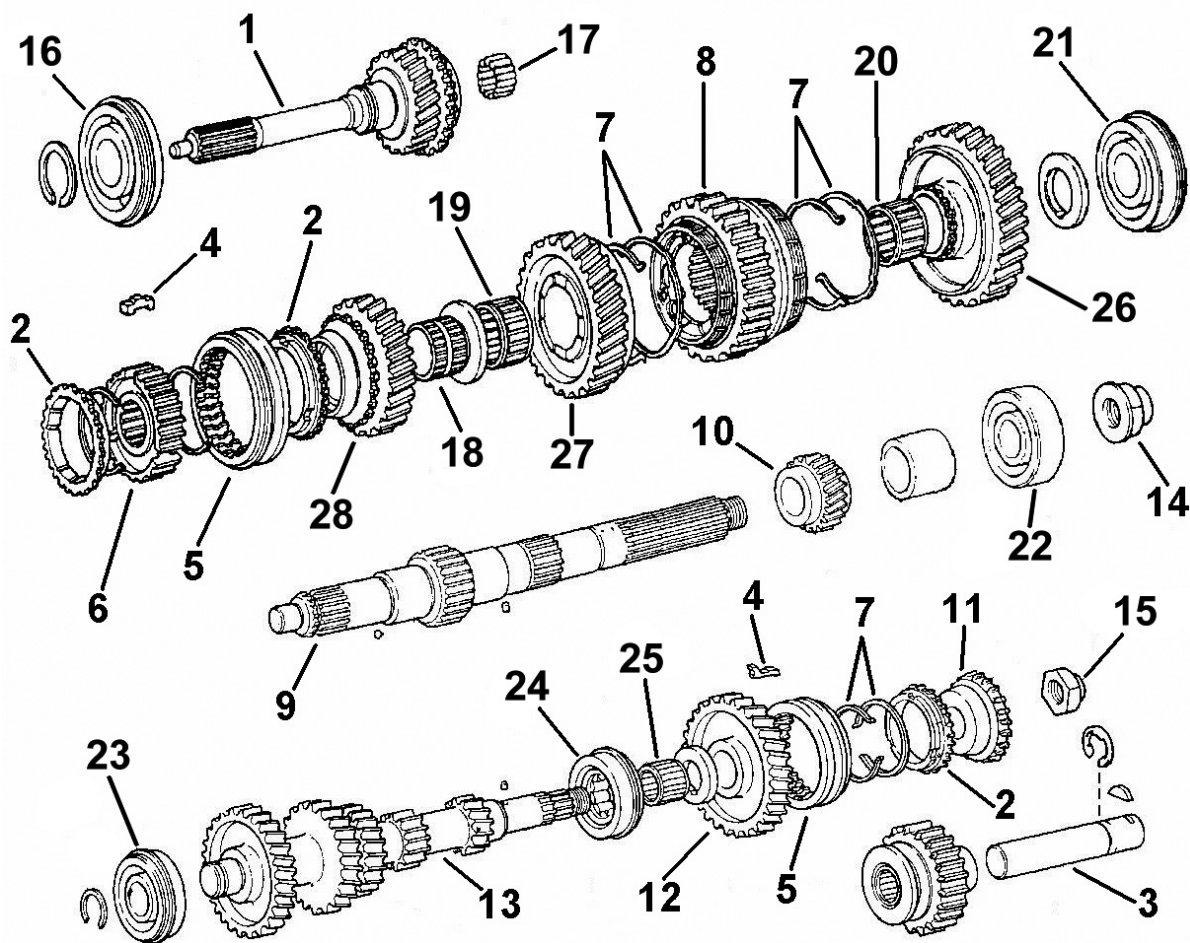

Note: Diagram is generic for basic part identification

1	Input Shaft	15	Cluster Shaft Nut
2	Syncro Cone	16	Input Shaft Bearing
3	Reverse Idler Shaft	17	Input Shaft Needle Roller
4	Syncro Key	18	Needle Roller
5	Selector Sleeve	19	Needle Roller
6	Gear Hub	20	Needle Roller
7	Detent Spring	21	Output Shaft Front Bearing
8	Syncro Hub Assy	22	Output Shaft Rear Bearing
9	Output Shaft (Mainshaft)	23	Cluster Shaft Front Bearing
10	5th Gear Small	24	Cluster Shaft Rear Bearing
11	5th Gear Driven	25	Needle Roller
12	5th Gear Large	26	1st Gear
13	Cluster Gear / Countershaft	27	2nd Gear
14	Output Shaft Nut	28	3rd Gear



Transfer Component Identification

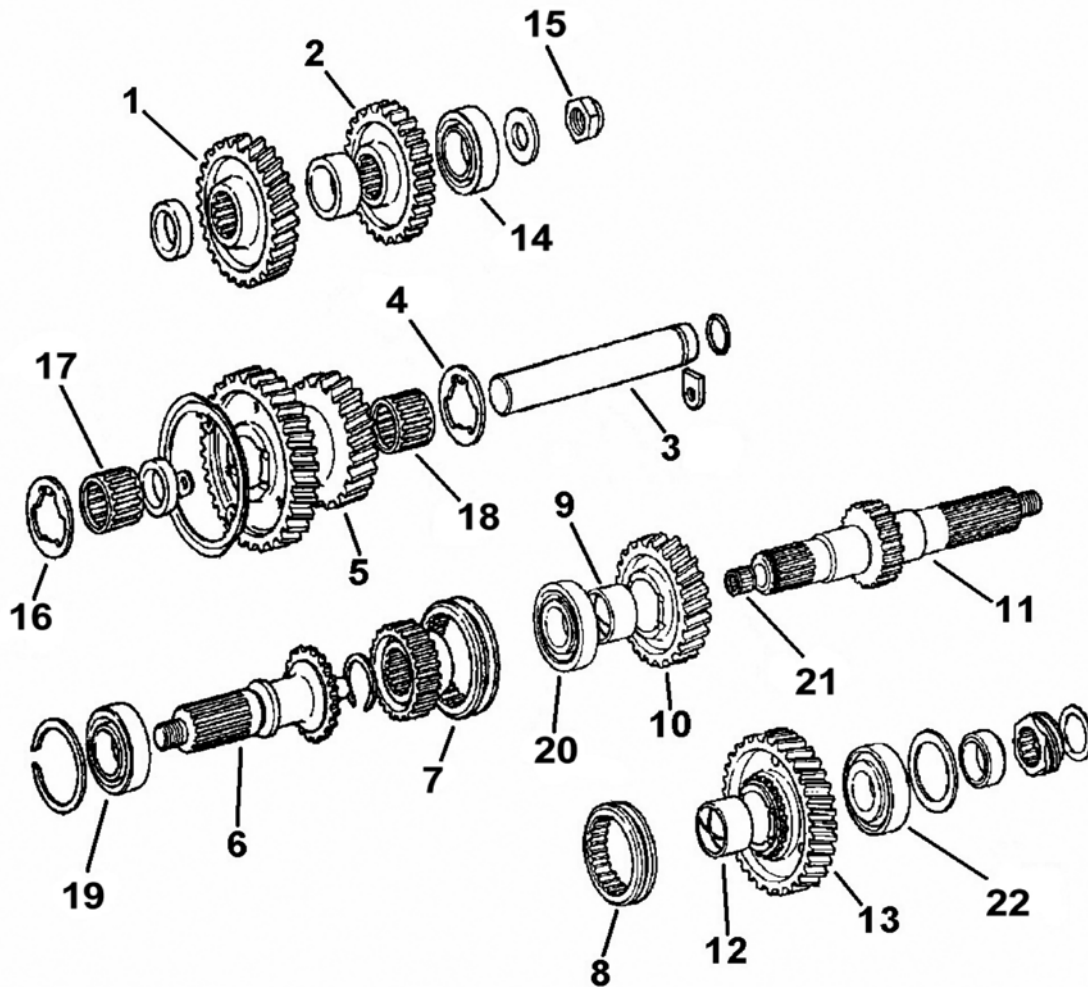

Note: Diagram is generic for basic part identification

1	Input Gear	12	Low Gear Bush
2	PTO Gear (where applicable)	13	Low Gear
3	Idler Shaft	14	Rear Transfer Input Bearing
4	Idler Gear Thrust Washer	15	Rear Transfer Input Nut
5	Idler Gear	16	Idler Gear Thrust Washer
6	Front Output Shaft	17	Idler Shaft Needle Roller
7	4WD Selector Sleeve	18	Idler Shaft Needle Roller
8	Hi/Low Selector Sleeve	19	Front Output Shaft Bearing
9	High Gear Bush	20	Rear Output Shaft Bearing Front
10	High Gear	21	Output Shaft Needle Roller
11	Rear Output Shaft	22	Rear Output Shaft Bearing Rear



Swivel Housing Identification

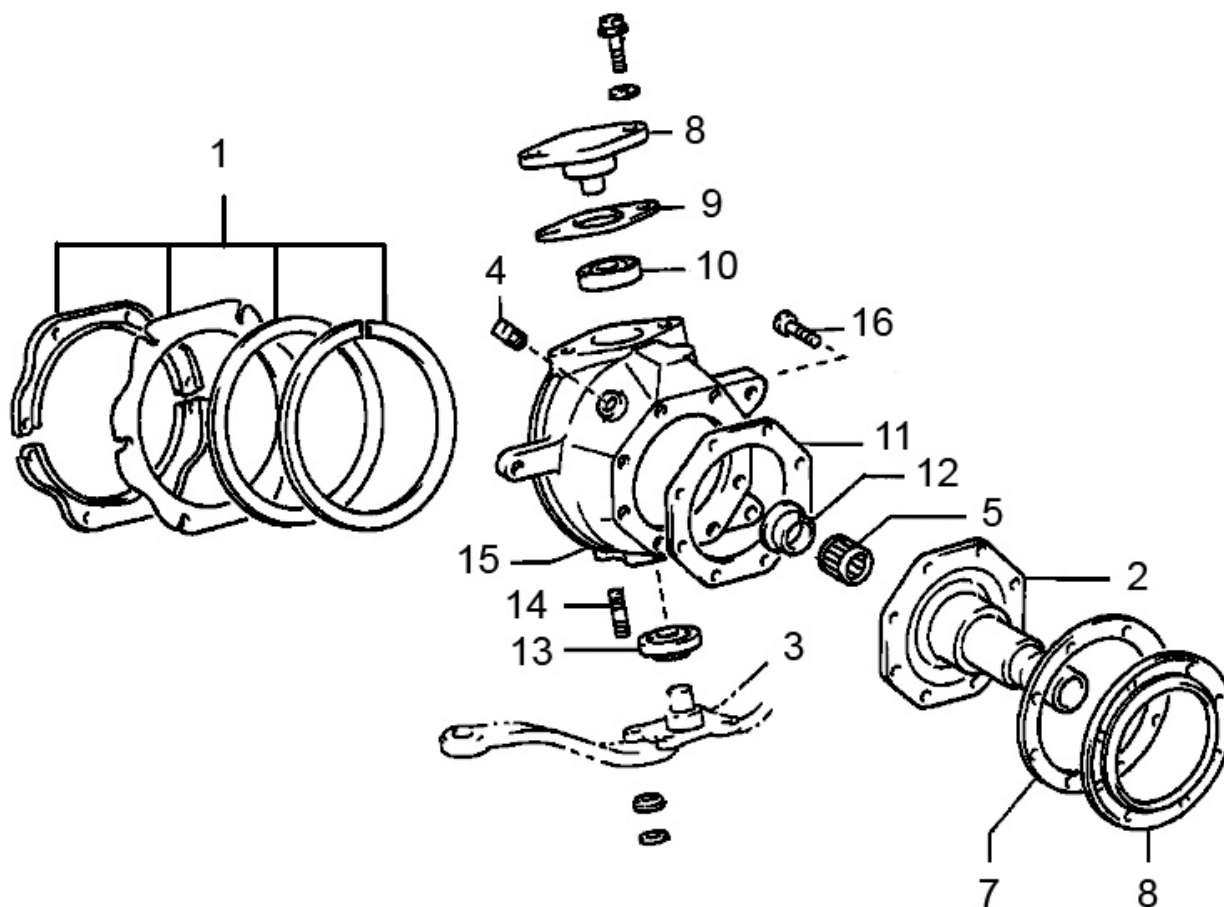

Note: Diagram is generic for basic part identification

1	Steering Knuckle / Wiper Seal Kit	9	Knuckle Adjusting Shim
2	Spindle	10	Swivel Bearing (Upper)
3	Steering Knuckle Arm	11	Spindle Gasket
4	Steering Knuckle Plug	12	Swivel Bush
5	Spindle Needle Roller Bearing	13	Swivel Bearing (Lower)
6	Spindle Oil Seal	14	Knuckle Arm Stud
7	Spindle Oil Retainer Gasket	15	Steering Knuckle Assembly
8	Steering Knuckle Bearing Cap	16	Steering Knuckle Stopper Bolt



Diff Component Identification

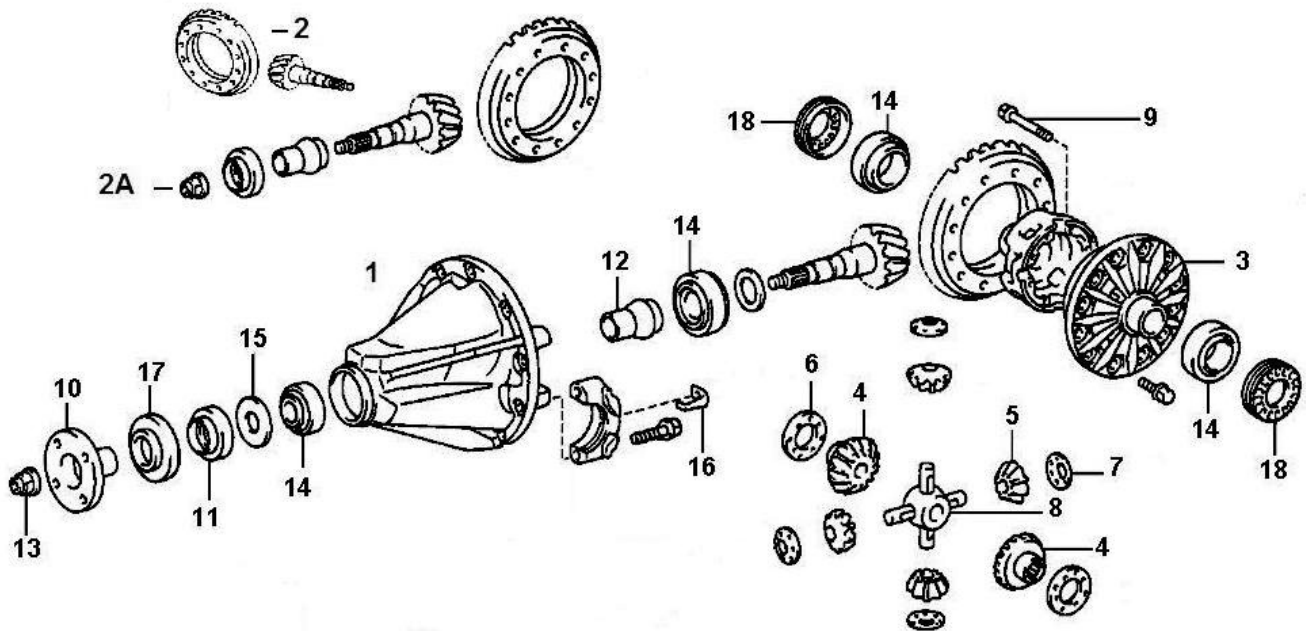

Note: Diagram is generic for basic part identification

1	Diff Carrier Assembly	10	Pinion Flange
2	Crown Wheel & Pinion	11	Pinion Seal
3	Case Sub Assembly / Hemisphere	12	Spacer
4	Side Gear	13	Pinion Nut
5	Pinion Gear	14	Bearing Pinion Front/Rear
6	Side Gear Washer	15	Slinger
7	Pinion Gear Washer	16	Bearing Side Carrier
8	Spider	17	Dust Deflector
9	Pinion Shaft Pin	18	Bearing Adjuster Nut



Daihatsu

APPLICATION	PART TYPE	COMMENTS	QTY	PART NO.
Feroza				
F300 1.6L - 4 CYL PETROL HD-E 10/88-11/92				
AXLE FRONT	FREE WHEELING HUB SET		1	ORA-832
F310 1.6L - 4 CYL PETROL HD-E 11/90-1/99				
AXLE FRONT	FREE WHEELING HUB SET		1	ORA-832
Rocky				
F70 2.8L - 4 CYL DIESEL DL52 1985-92				
AXLE FRONT	BEARING - FR WHEEL INNER	WHEEL FRONT INNER	2	081-046129
	BEARING - FR WHEEL OUTER	WHEEL FRONT OUTER	2	081-046112
	BEARING - KING PIN		4	081-023618
	FREE WHEELING HUB SET		1	ORA-830
	SEAL - OIL	HUB FRONT	2	082-036182
F73 2.8L - 4 CYL DIESEL DL52 8/93-1/99				
AXLE FRONT	BEARING - FR WHEEL INNER	WHEEL FRONT INNER	2	081-046129
	BEARING - FR WHEEL OUTER	WHEEL FRONT OUTER	2	081-046112
	BEARING - KING PIN		4	081-023618
	FREE WHEELING HUB SET		1	ORA-830
	SEAL - OIL	HUB FRONT	2	082-036182
F75 2.8L - 4 CYL DIESEL DL52 1985-93				
AXLE FRONT	BEARING - FR WHEEL INNER	WHEEL FRONT INNER	2	081-046129
	BEARING - FR WHEEL OUTER	WHEEL FRONT OUTER	2	081-046112
	BEARING - KING PIN		4	081-023618
	FREE WHEELING HUB SET		1	ORA-830
	SEAL - OIL	HUB FRONT	2	082-036182
F77 2.8L - 4 CYL DIESEL DL52 1988-93				
AXLE FRONT	BEARING - FR WHEEL INNER	WHEEL FRONT INNER	2	081-046129
	BEARING - FR WHEEL OUTER	WHEEL FRONT OUTER	2	081-046112
	FREE WHEELING HUB SET		1	ORA-830
	SEAL - OIL	HUB FRONT	2	082-036182
F78 2.8L - 4 CYL DIESEL DL52T 8/93-1/99				
AXLE FRONT	BEARING - FR WHEEL INNER	WHEEL FRONT INNER	2	081-046129
	BEARING - FR WHEEL OUTER	WHEEL FRONT OUTER	2	081-046112
	BEARING - KING PIN		4	081-023618
	FREE WHEELING HUB SET		1	ORA-830
	SEAL - OIL	HUB FRONT	2	082-036182
F80 2.0L - 4 CYL PETROL 3Y-C 6/84-1/89				
AXLE FRONT	BEARING - FR WHEEL INNER	WHEEL FRONT INNER	2	081-046129
	BEARING - FR WHEEL OUTER	WHEEL FRONT OUTER	2	081-046112
	BEARING - KING PIN		4	081-023618
	FREE WHEELING HUB SET		1	ORA-830
	SEAL - OIL	HUB FRONT	2	082-036182
F85 2.0L - 4 CYL PETROL 3Y-C 1985-89				
AXLE FRONT	BEARING - FR WHEEL INNER	WHEEL FRONT INNER	2	081-046129
	BEARING - FR WHEEL OUTER	WHEEL FRONT OUTER	2	081-046112
	BEARING - KING PIN		4	081-023618
	FREE WHEELING HUB SET		1	ORA-830
	SEAL - OIL	HUB FRONT	2	082-036182
F87 2.0L - 4 CYL PETROL 3Y-C 1986-89				
AXLE FRONT	BEARING - FR WHEEL INNER	WHEEL FRONT INNER	2	081-046129
	BEARING - FR WHEEL OUTER	WHEEL FRONT OUTER	2	081-046112
	BEARING - KING PIN		4	081-023618
	FREE WHEELING HUB SET		1	ORA-830
	SEAL - OIL	HUB FRONT	2	082-036182

Ford

APPLICATION	PART TYPE	COMMENTS	QTY	PART NO.
-------------	-----------	----------	-----	----------

Bronco

4.1L - 6 CYL PETROL 250 1/81-12/84				
AXLE FRONT	FREE WHEELING HUB SET	REPLACES FACTORY AUTOMATIC HUBS	1	ORA-850
4.9L - V8 PETROL 302 CLEVELAND 9/85-12/87				
AXLE FRONT	FREE WHEELING HUB SET	REPLACES FACTORY AUTOMATIC HUBS	1	ORA-850
5.8L - V8 PETROL 351 CLEVELAND 3/81-8/85				
AXLE FRONT	FREE WHEELING HUB SET	REPLACES FACTORY AUTOMATIC HUBS	1	ORA-850

Courier

PC - PH 2.6L - 4 CYL PETROL G6 5/87-11/06				
GEARBOX	1ST GEAR SYNCRO RING	1 PIECE TYPE	1	087-170012
	2ND GEAR SYNCRO RING	1 PIECE TYPE	1	087-170012
	3RD GEAR SYNCRO RING		1	087-170009
	3RD/4TH SYNCRO HUB		1	087-170010
	3RD-4TH SHIFT FORK		1	087-170016
	3RD-4TH SYNCRO ASSEMBLY	ALL	1	087-170008
	4TH GEAR SYNCRO RING		1	087-170009
	5TH GEAR SET - MAINSHAFT / CLUSTER	PETROL 26T, 31D & 54T, NO ID	1	087-170006
	5TH GEAR SYNCRO RING	ALL	1	087-170014
	5TH-REV SYNCRO ASSY	ALL	1	087-170072
	5TH-REV SYNCRO HUB	ALL	1	087-170013
	5TH-REV SYNCRO OUTER SLIDING HUB	ALL	1	087-170011
	CLUSTER GEAR	2.6 40-33-20-14T	1	087-170045
	INPUT SHAFT	2.6 CARB 22T - 2 RINGS I.D	1	087-170003
	INPUT SHAFT	2.6 EFI 22T - 2 RINGS I.D & 1 BAND	1	087-170004
	MAINSHAFT	ALL 2WD	1	087-170001
	MAINSHAFT	ALL 4WD	1	087-170002
	REVERSE SYNCRO RING	ALL	1	087-170015
	THRUST WASHER - 5TH	ALL 6.20MM	1	087-170065
	THRUST WASHER - 5TH	ALL 6.30MM	1	087-170064
	THRUST WASHER - 5TH	ALL 6.40MM	1	087-170060
	THRUST WASHER - 5TH	ALL 6.50MM	1	087-170061
	THRUST WASHER - 5TH	ALL 6.60MM	1	087-170062
	THRUST WASHER - 5TH	ALL 6.70MM	1	087-170063
PC - PH 2.5L - 4 CYL DIESEL WL 1/88-11/06				
GEARBOX	1ST GEAR SYNCRO RING	1 PIECE TYPE	1	087-170012
	2ND GEAR SYNCRO RING	1 PIECE TYPE	1	087-170012
	3RD GEAR SYNCRO RING		1	087-170009
	3RD/4TH SYNCRO HUB		1	087-170010
	3RD-4TH SHIFT FORK		1	087-170016
	3RD-4TH SYNCRO ASSEMBLY	ALL	1	087-170008
	4TH GEAR SYNCRO RING		1	087-170009
	5TH GEAR SET - MAINSHAFT / CLUSTER	2.5TD 27T, 21D & 53, 1 ID	1	087-170007
	5TH GEAR SET - MAINSHAFT / CLUSTER	PETROL 26T, 31D & 54T, NO ID	1	087-170006
	5TH GEAR SYNCRO RING	ALL	1	087-170014
	5TH-REV SYNCRO ASSY	ALL	1	087-170072
	5TH-REV SYNCRO HUB	ALL	1	087-170013
	5TH-REV SYNCRO OUTER SLIDING HUB	ALL	1	087-170011
	CLUSTER GEAR	2.5TD 39-33-20-13T	1	087-170046
	INPUT SHAFT	2.5TD 24T - 2 RINGS I.D & 1 BAND	1	087-170005
	MAINSHAFT	ALL 2WD	1	087-170001
	MAINSHAFT	ALL 4WD	1	087-170002
	REVERSE SYNCRO RING	ALL	1	087-170015
	THRUST WASHER - 5TH	ALL 6.20MM	1	087-170065

Ford

APPLICATION	PART TYPE	COMMENTS	QTY	PART NO.
Courier (cont.)				
GEARBOX	THRUST WASHER - 5TH	ALL 6.30MM	1	087-170064
	THRUST WASHER - 5TH	ALL 6.40MM	1	087-170060
	THRUST WASHER - 5TH	ALL 6.50MM	1	087-170061
	THRUST WASHER - 5TH	ALL 6.60MM	1	087-170062
	THRUST WASHER - 5TH	ALL 6.70MM	1	087-170063

F100

4.1L - 6 CYL PETROL 250 1/80-12/85				
AXLE FRONT	FREE WHEELING HUB SET	REPLACES FACTORY AUTOMATIC HUBS	1	ORA-850
4.9L - V8 PETROL 302 CLEVELAND 1/77-12/77				
AXLE FRONT	FREE WHEELING HUB SET	REPLACES FACTORY AUTOMATIC HUBS	1	ORA-850
4.9L - V8 PETROL 302 CLEVELAND 9/85-12/87				
AXLE FRONT	FREE WHEELING HUB SET	REPLACES FACTORY AUTOMATIC HUBS	1	ORA-850
5.8L - V8 PETROL 351 CLEVELAND 1/78-12/85				
AXLE FRONT	FREE WHEELING HUB SET	REPLACES FACTORY AUTOMATIC HUBS	1	ORA-850

F150

4.9L - V8 PETROL 302 CLEVELAND 8/87-6/90				
AXLE FRONT	FREE WHEELING HUB SET	REPLACES FACTORY AUTOMATIC HUBS	1	ORA-850
5.8L - V8 PETROL 351 CLEVELAND 1/90-12/92				
AXLE FRONT	FREE WHEELING HUB SET	REPLACES FACTORY AUTOMATIC HUBS	1	ORA-850

Maverick

TB42 4.2L - 6 CYL PETROL TB42 2/88-9/93				
AXLE FRONT	BEARING - AXLE	FRONT INNER	2	081-012285
	BEARING - AXLE	FRONT OUTER	2	081-012056
	BEARING - PIVOT		4	081-011998
	BEARING - WHEEL	INNER	2	081-013114
	FREE WHEELING HUB SET	FRONT	1	ORA-846
	NUT - HUB	FRONT	2	041-132136
	NUTS - WHEEL	FRONT AND REAR	24	041-012094
	STUD - WHEEL DISC	FRONT	12	041-012070
	WASHER - LOCK	FRONT	1	041-013138
	WASHER - LOCK HUB	FRONT	1	041-013121
AXLE REAR	BEARING - REAR AXLE	REAR DRUM BRAKE	2	081-132518
	BEARING - REAR AXLE	SEMI FLOATING	2	081-132143
	NUTS - WHEEL	FRONT AND REAR	24	041-012094
	SEAL - OIL REAR AXLE	WHEEL REAR INNER SEMI FLOAT & DRUM MODELS	2	082-053585
	SEAL - OIL REAR HUB	HUB REAR WITH FULLY FLOATING REAR AXLE	2	082-132983
	STUD - WHEEL DRUM	REAR	12	041-012087
BRAKE FRONT	CALIPER - ASSY	FRONT LEFT	1	067-049786
	CALIPER - ASSY	FRONT RIGHT	1	067-049779
BRAKE REAR	CALIPER - ASSY	REAR LEFT	1	067-099804
	CALIPER - ASSY	REAR RIGHT	1	067-099798
DIFF FRONT	GASKET- DIFF HSG.		1	008-011394
DIFF REAR	GASKET- DIFF HSG.		1	008-011394
DRIVELINE	UNIVERSAL JOINT	FRONT	2	080-040134
ENGINE MOUNT	MOUNT- ENGINE	REAR	2	021-047041
STEERING	DRAG LINK ASSY	08/89 ON WITH COIL SPRING SUSPENSION	1	038-049700
	PITMAN ARM ASSY	08/93 ON	1	040-100609
	PITMAN ARM ASSY	10/91 - 08/93	1	040-100470
	TIE ROD END	LEFT 4D WAGON WAGON 7/92	1	038-135076
	TIE ROD END	LEFT TO 07/92 COIL SPRING FRONT END ONLY	1	038-049694
	TIE ROD END	RIGHT 4D WAGON 07/92 ON	1	038-135083
	TIE ROD END	RIGHT OUTER	1	038-049687

Ford

APPLICATION	PART TYPE	COMMENTS	QTY	PART NO.
Maverick (cont.)				
TD42 4.2L - 6 CYL DIESEL TD42 2/88-9/93				
AXLE FRONT	BEARING - AXLE	FRONT INNER	2	081-012285
	BEARING - AXLE	FRONT OUTER	2	081-012056
	BEARING - PIVOT		4	081-011998
	BEARING - WHEEL	INNER	2	081-013114
	FREE WHEELING HUB SET	FRONT	1	ORA-846
	NUT- HUB	FRONT	2	041-132136
	NUTS - WHEEL	FRONT AND REAR	24	041-012094
	STUD - WHEEL DISC	FRONT	12	041-012070
	WASHER - LOCK	FRONT	1	041-013138
	WASHER - LOCK HUB	FRONT	1	041-013121
AXLE REAR	BEARING - REAR AXLE	REAR DRUM BRAKE	2	081-132518
	BEARING - REAR AXLE	SEMI FLOATING	2	081-132143
	SEAL - OIL REAR AXLE	WHEEL REAR INNER SEMI FLOAT & DRUM MODELS	2	082-053585
	SEAL - OIL REAR HUB	HUB REAR WITH FULLY FLOATING REAR AXLE	2	082-132983
	STUD - WHEEL DRUM	REAR CAB CHASSIS & UTILITY	12	041-012087
BRAKE FRONT	CALIPER - ASSY	FRONT LEFT	1	067-049786
	CALIPER - ASSY	FRONT RIGHT	1	067-049779
BRAKE REAR	CALIPER - ASSY	REAR LEFT	1	067-099804
	CALIPER - ASSY	REAR RIGHT	1	067-099798
DIFF FRONT	GASKET- DIFF HSG.		1	008-011394
DIFF REAR	GASKET- DIFF HSG.		1	008-011394
DRIVELINE	UNIVERSAL JOINT	FRONT	2	080-040134
ENGINE	GLOW PLUG	11 VOLT PLUG VOLTAGE (12V SYSTEM)	6	110-037646
ENGINE MOUNT	MOUNT- ENGINE	FRONT LEFT AND RIGHT 03/91 ON	2	021-101101
	MOUNT- ENGINE	FRONT LEFT AND RIGHT TO 02/91	2	021-047034
	MOUNT- ENGINE	REAR	2	021-047041
STEERING	DRAG LINK ASSY	08/89 ON WITH COIL SPRING SUSPENSION	1	038-049700
	DRAG LINK ASSY	LEAF SPRING FRONT END ONLY	1	038-052243
	IDLER ARM ASSY	UTILITY 08/87 - 10/91 WITH LEAF SPRINGS	1	040-049731
	PITMAN ARM ASSY	08/93 ON	1	040-100609
	PITMAN ARM ASSY	10/91 - 08/93	1	040-100470
	PITMAN ARM ASSY	4D WAGON 08/87 - 10/91 WITH POWER STEERING	1	040-049670
	PITMAN ARM ASSY	4D WAGON TO 10/91	1	040-056227
	PITMAN ARM ASSY	UTILITY 08/87 - 10/91 WITH LEAF SPRINGS	1	040-049717
	PITMAN ARM ASSY	UTILITY 08/87 - 10/91 WITH POWER STEERING	1	040-100463
	RELAY ROD ASSY	LEAF SPRING FRONT END ONLY	1	038-049724
	TIE ROD END	LEFT 4D WAGON WAGON 7/92	1	038-135076
	TIE ROD END	LEFT LEAF SPRING FRONT END ONLY	1	038-049748
	TIE ROD END	LEFT TO 07/92 COIL SPRING FRONT END ONLY	1	038-049694
	TIE ROD END	RIGHT 4D WAGON 07/92 ON	1	038-135083
	TIE ROD END	RIGHT LEAF SPRING FRONT END ONLY	1	038-049755
	TIE ROD END	RIGHT OUTER	1	038-049687

Holden

APPLICATION	PART TYPE	COMMENTS	QTY	PART NO.
Jackaroo				
UBS13 2.0L - 4 CYL PETROL G200Z 11/81-7/85				
AXLE FRONT	FREE WHEELING HUB SET	24 SPLINE	1	ORA-855
UBS17 2.6L - 4 CYL PETROL 4ZE1 7/88-3/92				
AXLE FRONT	FREE WHEELING HUB SET	17 SPLINE	1	ORA-856
UBS25 3.2L - V6 PETROL 6VD1S 4/92-2/98				
AXLE FRONT	FREE WHEELING HUB SET	17 SPLINE	1	ORA-856
UBS52 2.2L - 4 CYL DIESEL C223 11/81-12/83				
AXLE FRONT	FREE WHEELING HUB SET	24 SPLINE	1	ORA-855
UBS55 2.8L - 4 CYL DIESEL 4JB1T 7/88-3/92				
AXLE FRONT	FREE WHEELING HUB SET	17 SPLINE	1	ORA-856
ENGINE	GLOW PLUG		4	110-135816
UBS69 3.1L - 4 CYL DIESEL 4JG2 TC 4/92-2/98				
AXLE FRONT	FREE WHEELING HUB SET	17 SPLINE	1	ORA-856

Rodeo

TFS55 TFG3 2.8L - 4 CYL DIESEL 4JB1T 1/93-11/95				
AXLE FRONT	FREE WHEELING HUB SET	17 SPLINE	1	ORA-856
ENGINE	GLOW PLUG		4	110-135816
TFS55 TFG6 2.8L - 4 CYL DIESEL 4JB1T 12/95-12/96				
AXLE FRONT	FREE WHEELING HUB SET	17 SPLINE	1	ORA-856
ENGINE	GLOW PLUG		4	110-135816
TFS55 TFG7 2.8L - 4 CYL DIESEL 4J81T 1/97-12/01				
AXLE FRONT	FREE WHEELING HUB SET	17 SPLINE	1	ORA-856
ENGINE	GLOW PLUG		4	110-135816
R9 2.8L - 4 CYL DIESEL 4JB1T 8/99-2/03				
AXLE FRONT	FREE WHEELING HUB SET	17 SPLINE	1	ORA-856
ENGINE	GLOW PLUG		4	110-135816

Lexus

APPLICATION	PART TYPE	COMMENTS	QTY	PART NO.
LX470				
UZJ100R 4.7L - V8 PETROL 2UZ-FE 5/98-on				
AXLE FRONT	AXLE FLANGE		2	041-134765
	AXLE FLANGE STUD KIT		12	041-132389
	GASKET - AXLE FLANGE		2	081-132228
	HUB LOCK NUT FRONT		4	041-013589
	INNER HUB SEAL		2	082-132198
	INNER WHEEL BEARING		2	081-023810
	INNER WHEEL BEARING	FRONT INNER	2	081-023810
	KIT - WHEEL BEARING FRONT		2	DT-WBK8
	OUTER WHEEL BEARING		2	081-023809
	STEERING KNUCKLE (SPINDLE) BEARING		2	081-131658
	STEERING KNUCKLE (SPINDLE) BUSH		2	041-131955
	WHEEL BEARING LOCK TAB		1	041-021980
	WHEEL BEARING LOCK WASHER		1	041-021966
	WHEEL NUT	STEEL WHEELS	10	041-132150
	KIT - WHEEL BEARING REAR		2	DT-AK8
AXLE REAR	WHEEL NUT	STEEL WHEELS	10	041-132150
	WHEEL STUD		10	041-132167
	KIT - HANDBRAKE		1	HBK2
BRAKE	PAD - BRAKE/CLUTCH PEDAL		1	128-008714
	PARKING BRAKE WIRE		2	072-015295
	CALIPER - FRONT L/H	STD DISC BRAKES (CALIPER MARKS S15+13A	1	067-135526
BRAKE FRONT	CALIPER - FRONT R/H	STD DISC BRAKES (CALIPER MARKS S15+13A	1	067-135519
	PAD - BRAKE/CLUTCH PEDAL		1	128-008714
CLUTCH	PAD - BRAKE/CLUTCH PEDAL		1	128-008714
DIFF FRONT	COLLAPSIBLE SPACER		1	087-012551
	NUT - PINION FLANGE	1/02 ON	1	087-133190
	NUT - PINION FLANGE	1/98 - 1/02	1	087-133188
	PINION BEARING	REAR	1	081-023694
	SEAL - PINION	1/02 ON	1	082-131965
	SEAL - PINION	1/98 - 1/02	1	082-131962
	WASHER - PLANETARY GEAR	1/98-8-99	2	087-012711
DIFF REAR	COLLAPSIBLE SPACER		1	087-012582
	CROWN WHEEL & PINION	02/02 ON	1	087-134964
	CROWN WHEEL & PINION	1/98 - 2/02	1	087-134963K
	GASKET - DIFF CENTRE		1	008-012865
	GEAR - PLANETARY - SMALL		4	087-012687
	KIT - DIFF OVERHAUL	1/98 - 2/02 - WITH LSD	1	DT-DBK8
	KIT - DIFF OVERHAUL	1/98 - 2/02 - WITH TOYOTA DIFF LOCK	1	DT-DBK8A
	KIT - DIFF OVERHAUL	2/02-ON - WITH LSD	1	DT-DBK8L
	NUT - PINION FLANGE	1/98 - 8/02	1	087-037004
	NUT - PINION FLANGE	8/02 - 9/05	1	087-133190
	PINION BEARING	FRONT	1	081-131986
	PINION FLANGE		1	087-012550
	PINION FLANGE		1	087-012530
	SEAL - PINION	1/98 - 2/02: 38MM ID	1	082-131962
	SEAL - PINION	2/02 - 9/05: 41MM ID	1	082-131965
	SIDE CARRIER BEARING		2	081-023755
	SLINGER		1	087-011325
	WASHER - PLANETARY GEAR		4	087-012728
DRIVELINE	UNIVERSAL JOINT	FRONT	2	080-000923

Lexus

APPLICATION	PART TYPE	COMMENTS	QTY	PART NO.
LX470 (cont.)				
UZJ100R 4.7L - V8 PETROL 2UZ-FE 5/98-on				
GEARBOX	1ST GEAR NEEDLE ROLLER BEARING		1	081-134659
	2ND GEAR NEEDLE ROLLER BEARING		1	081-046310
	COUNTER SHAFT FRONT BEARING		1	081-046327
	INPUT SHAFT BEARING		1	081-046211
	KIT - GEARBOX OVERHAUL		1	DT-GB7
	MAINSHAFT BEARING REAR		1	081-046167
	NEEDLE BEARINGS - INPUT SHAFT		12	081-046136
	REVERSE GEAR NEEDLE ROLLER BEARING		1	081-133768
	SEAL - INPUT SHAFT		1	082-134284
	SEAL KIT - POWER STEERING (RACK)	1/98 - 8/02	1	GRP-65100
STEERING	SEAL KIT - POWER STEERING (RACK)	8/02 ON	1	GRP-65105
	SEAL KIT - POWER STEERING PUMP	1/98 - 8/02	1	GSP-65420
	STEERING RACK ENDS	1/98 - 8/02	2	038-013407
	TIE ROD END L/H	1/98 - 08/02	1	038-013406
	TIE ROD END R/H	1/98 - 8/02	1	038-013405
T CASE	IDLER BEARING (FRONT)		1	081-046365
	INPUT BEARING (FRONT)		1	081-046181
	KIT - TRANSFER OVERHAUL		1	DT-TRANS17A
	LOWER IDLER GEAR NEEDLE ROLLER		1	081-046235
	OUTPUT BEARING (FRONT)		1	081-046150
	OUTPUT BEARING (FRONT)		1	081-046389
	OUTPUT BEARING (REAR) #1		1	081-046396
	OUTPUT BEARING (REAR) #2		1	081-046198
	OUTPUT NEEDLE ROLLER FRONT		1	081-046303
	SEAL - FRONT OUTPUT		1	082-022574
	SEAL - REAR OUTPUT	1/98 - 4/01	1	082-022598
	SLEEVE - SELECTOR HI/LOW		1	087-135687
	TRANSFER - LEVER SEAL		1	082-022246
	TRANSFER - SHAFT SEAL		1	082-133645

Mazda

APPLICATION	PART TYPE	COMMENTS	QTY	PART NO.
-------------	-----------	----------	-----	----------

B2500

Bravo 2.5L - 4 CYL DIESEL WL 1/88-11/06				
GEARBOX	1ST GEAR SYNCRO RING	1 PIECE TYPE	1	087-170012
	2ND GEAR SYNCRO RING	1 PIECE TYPE	1	087-170012
	3RD GEAR SYNCRO RING		1	087-170009
	3RD/4TH SYNCRO HUB		1	087-170010
	3RD-4TH SHIFT FORK		1	087-170016
	3RD-4TH SYNCRO ASSEMBLY	ALL	1	087-170008
	4TH GEAR SYNCRO RING		1	087-170009
	5TH GEAR SET - MAINSHAFT / CLUSTER	2.5TD 27T, 2ID & 53, 1 ID	1	087-170007
	5TH GEAR SET - MAINSHAFT / CLUSTER	PETROL 26T, 3ID & 54T, NO ID	1	087-170006
	5TH GEAR SYNCRO RING	ALL	1	087-170014
	5TH-REV SYNCRO ASSY	ALL	1	087-170072
	5TH-REV SYNCRO HUB	ALL	1	087-170013
	5TH-REV SYNCRO OUTER SLIDING HUB	ALL	1	087-170011
	CLUSTER GEAR	2.5TD 39-33-20-13T	1	087-170046
	INPUT SHAFT	2.5TD 24T - 2 RINGS I.D & 1 BAND	1	087-170005
	MAINSHAFT	ALL 2WD	1	087-170001
	MAINSHAFT	ALL 4WD	1	087-170002
	REVERSE SYNCRO RING	ALL	1	087-170015
	THRUST WASHER - 5TH	ALL 6.20MM	1	087-170065
	THRUST WASHER - 5TH	ALL 6.30MM	1	087-170064
	THRUST WASHER - 5TH	ALL 6.40MM	1	087-170060
	THRUST WASHER - 5TH	ALL 6.50MM	1	087-170061
	THRUST WASHER - 5TH	ALL 6.60MM	1	087-170062
	THRUST WASHER - 5TH	ALL 6.70MM	1	087-170063

B2600

Bravo 2.6L - 4 CYL PETROL G6 3/87-11/06				
GEARBOX	1ST GEAR SYNCRO RING	1 PIECE TYPE	1	087-170012
	2ND GEAR SYNCRO RING	1 PIECE TYPE	1	087-170012
	3RD GEAR SYNCRO RING		1	087-170009
	3RD/4TH SYNCRO HUB		1	087-170010
	3RD-4TH SHIFT FORK		1	087-170016
	3RD-4TH SYNCRO ASSEMBLY	ALL	1	087-170008
	4TH GEAR SYNCRO RING		1	087-170009
	5TH GEAR SET - MAINSHAFT / CLUSTER	PETROL 26T, 3ID & 54T, NO ID	1	087-170006
	5TH GEAR SYNCRO RING	ALL	1	087-170014
	5TH-REV SYNCRO ASSY	ALL	1	087-170072
	5TH-REV SYNCRO HUB	ALL	1	087-170013
	5TH-REV SYNCRO OUTER SLIDING HUB	ALL	1	087-170011
	CLUSTER GEAR	2.6 40-33-20-14T	1	087-170045
	INPUT SHAFT	2.6 CARB 22T - 2 RINGS I.D	1	087-170003
	INPUT SHAFT	2.6 EFI 22T - 2 RINGS I.D & 1 BAND	1	087-170004
	MAINSHAFT	ALL 2WD	1	087-170001
	MAINSHAFT	ALL 4WD	1	087-170002
	REVERSE SYNCRO RING	ALL	1	087-170015
	THRUST WASHER - 5TH	ALL 6.20MM	1	087-170065
	THRUST WASHER - 5TH	ALL 6.30MM	1	087-170064
	THRUST WASHER - 5TH	ALL 6.40MM	1	087-170060
	THRUST WASHER - 5TH	ALL 6.50MM	1	087-170061
	THRUST WASHER - 5TH	ALL 6.60MM	1	087-170062
	THRUST WASHER - 5TH	ALL 6.70MM	1	087-170063

Mitsubishi

APPLICATION	PART TYPE	COMMENTS	QTY	PART NO.
-------------	-----------	----------	-----	----------

L300 Express

SC 1.8L - 4 CYL PETROL 4G32 - BELT 10/83-7/84

GEARBOX	3RD GEAR	L300 11/81-09/96 ALL 2 & 4WD 1.6/1.8/2.0P	1	087-181025
	CLUSTER GEAR	L300 11/81-09/86 ALL 4CYL PETROL	1	087-181010

SD 1.8L - 4 CYL PETROL 4G32 - BELT 8/84-7/85

GEARBOX	3RD GEAR	L300 11/81-09/96 ALL 2 & 4WD 1.6/1.8/2.0P	1	087-181025
	CLUSTER GEAR	L300 11/81-09/86 ALL 4CYL PETROL	1	087-181010

SE 2.0L - 4 CYL PETROL 4G32 - BELT 8/85-10/86

GEARBOX	3RD GEAR	L300 11/81-09/96 ALL 2 & 4WD 1.6/1.8/2.0P	1	087-181025
	CLUSTER GEAR	L300 11/81-09/86 ALL 4CYL PETROL	1	087-181010

SG 2.4L - 4 CYL PETROL 7/86-5/94

GEARBOX	3RD GEAR	L300 2.4P 07/86-05/94 4WD	1	087-181025
	CLUSTER GEAR	L300 2.4P 07/86-05/94 4WD	1	087-181011

Pajero

NA 2.3L - 4 CYL DIESEL 4D55-T 1/83-10/84

AXLE FRONT	FREE WHEELING HUB SET		1	ORA-870
	SEAL - OIL	TRANSFER CASE OUTPUT FRONT AND REAR	2	082-048093
	SEAL - OIL FRONT HUB	HUB FRONT	2	082-053615
AXLE REAR	SEAL - OIL INNER REAR AXLE	AXLE REAR INNER	2	082-048017
	SEAL - OIL OUTER REAR AXLE	WHEEL REAR OUTER	2	082-048031
BODY	LAMP-CORNER	FRONT LEFT AND RIGHT	1	056-099033
DIFF REAR	GASKET- DIFF HSG	REAR	1	008-050751
	SEAL - OIL REAR DIFF PIN	DIFF PINION REAR	1	082-048000
ENGINE	GLOW PLUG	11 VOLT PLUG VOLTAGE (12V SYSTEM)	4	110-135779
T CASE	GASKET SET - TIMING CASE		1	TGK41

NA 2.6L - 4 CYL PETROL 4G54 1/83-10/84

AXLE FRONT	FREE WHEELING HUB SET		1	ORA-870
	SEAL - OIL	TRANSFER CASE OUTPUT FRONT AND REAR	2	082-048093
	SEAL - OIL FRONT HUB	HUB FRONT	2	082-053615
AXLE REAR	SEAL - OIL INNER REAR AXLE	AXLE REAR INNER	2	082-048017
	SEAL - OIL OUTER REAR AXLE	WHEEL REAR OUTER	2	082-048031
BODY	LAMP-CORNER	FRONT LEFT AND RIGHT	1	056-099033
DIFF REAR	GASKET- DIFF HSG	REAR	1	008-050751
	SEAL - OIL REAR DIFF PIN	DIFF PINION REAR	1	082-048000
T CASE	GASKET SET - TIMING CASE		1	TGK41

NB 2.3L - 4 CYL DIESEL 4D55-T 11/84-11/85

AXLE FRONT	FREE WHEELING HUB SET		1	ORA-870
	SEAL - OIL	TRANSFER CASE OUTPUT FRONT AND REAR	2	082-048093
	SEAL - OIL FRONT HUB	HUB FRONT	2	082-053615
AXLE REAR	SEAL - OIL INNER REAR AXLE	AXLE REAR INNER	2	082-048017
	SEAL - OIL OUTER REAR AXLE	WHEEL REAR OUTER	2	082-048031
BODY	LAMP-CORNER	FRONT LEFT AND RIGHT	1	056-099033
DIFF REAR	GASKET- DIFF HSG	REAR	1	008-050751
	SEAL - OIL REAR DIFF PIN	DIFF PINION REAR	1	082-048000
ENGINE	GLOW PLUG	11 VOLT PLUG VOLTAGE (12V SYSTEM)	4	110-135779
T CASE	GASKET SET - TIMING CASE		1	TGK41

Mitsubishi

APPLICATION	PART TYPE	COMMENTS	QTY	PART NO.
Pajero (cont.)				
NB 2.6L - 4 CYL PETROL 4G54 11/84-11/85				
AXLE FRONT	FREE WHEELING HUB SET		1	ORA-870
	SEAL - OIL	TRANSFER CASE OUTPUT FRONT AND REAR	2	082-048093
	SEAL - OIL FRONT HUB	HUB FRONT	2	082-053615
AXLE REAR	SEAL - OIL INNER REAR AXLE	AXLE REAR INNER	2	082-048017
	SEAL - OIL OUTER REAR AXLE	WHEEL REAR OUTER	2	082-048031
BODY	LAMP-CORNER	FRONT LEFT AND RIGHT	1	056-099033
DIFF REAR	GASKET- DIFF HSG	REAR	1	008-050751
	SEAL - OIL REAR DIFF PIN	DIFF PINION REAR	1	082-048000
T CASE	GASKET SET - TIMING CASE		1	TGK41
NC 2.3L - 4 CYL DIESEL 4D55-T 12/85-10/86				
AXLE FRONT	FREE WHEELING HUB SET		1	ORA-870
	SEAL - OIL	TRANSFER CASE OUTPUT FRONT AND REAR	2	082-048093
	SEAL - OIL FRONT HUB	HUB FRONT	2	082-053615
AXLE REAR	SEAL - OIL INNER REAR AXLE	AXLE REAR INNER	2	082-048017
	SEAL - OIL OUTER REAR AXLE	WHEEL REAR OUTER	2	082-048031
BODY	LAMP-CORNER	FRONT LEFT AND RIGHT	1	056-099033
DIFF REAR	GASKET- DIFF HSG	REAR	1	008-050751
	SEAL - OIL REAR DIFF PIN	DIFF PINION REAR	1	082-048000
ENGINE	GLOW PLUG	11 VOLT PLUG VOLTAGE (12V SYSTEM)	4	110-135779
T CASE	GASKET SET - TIMING CASE		1	TGK41
NC 2.6L - 4 CYL PETROL 4G54 12/85-9/86				
AXLE FRONT	FREE WHEELING HUB SET		1	ORA-870
	SEAL - OIL	TRANSFER CASE OUTPUT FRONT AND REAR	2	082-048093
	SEAL - OIL FRONT HUB	HUB FRONT	2	082-053615
AXLE REAR	SEAL - OIL INNER REAR AXLE	AXLE REAR INNER	2	082-048017
	SEAL - OIL OUTER REAR AXLE	WHEEL REAR OUTER	2	082-048031
BODY	LAMP-CORNER	FRONT LEFT AND RIGHT	1	056-099033
DIFF REAR	GASKET- DIFF HSG	REAR	1	008-050751
	SEAL - OIL REAR DIFF PIN	DIFF PINION REAR	1	082-048000
T CASE	GASKET SET - TIMING CASE		1	TGK41
ND 2.5L - 4 CYL DIESEL 4D56-T 10/86-9/87				
AXLE FRONT	FREE WHEELING HUB SET		1	ORA-870
	SEAL - OIL	TRANSFER CASE OUTPUT FRONT AND REAR	2	082-048093
	SEAL - OIL FRONT HUB	HUB FRONT	2	082-053615
AXLE REAR	SEAL - OIL INNER REAR AXLE	AXLE REAR INNER	2	082-048017
	SEAL - OIL OUTER REAR AXLE	WHEEL REAR OUTER	2	082-048031
BODY	LAMP-CORNER	FRONT LEFT AND RIGHT	1	056-099033
ENGINE	GLOW PLUG	11 VOLT PLUG VOLTAGE (12V SYSTEM)	4	110-135779
GEARBOX	1ST GEAR SYNCRO RING	01/83-05/94 PAJERO ALL 4CYL - WITHOUT INTERCOOLER	1	087-181071
	1ST-2ND SHIFT FORK	11/84-02/96 PAJERO ALL 4CYL - STEEL	1	087-181060
	2ND GEAR	01-83-03/96 PAJERO ALL 4CYL - WITHOUT INTERCOOLER	1	087-181057
	2ND GEAR SYNCRO RING	01/83-12/90 PAJERO ALL 4CYL - WITHOUT INTERCOOLER	1	087-181072
	3RD GEAR	01/83-03/96 PAJERO ALL 4CYL - 2.5/2.8D WITHOUT INTERCOOLER	1	087-181025
	3RD GEAR SYNCRO RING	PAJERO ALL 4CYL - WITHOUT INTERCOOLER	1	087-181073
	4TH GEAR SYNCRO RING	PAJERO ALL 4CYL - WITHOUT INTERCOOLER	1	087-181073
	5TH GEAR SET	PAJERO ALL 4CYL - WITHOUT INTERCOOLER - 18/31T	1	087-181055
	5TH GEAR SYNCRO RING	PAJERO ALL 4CYL - WITHOUT INTERCOOLER	1	087-181073
	CLUSTER GEAR	08/86-06/93 PAJERO ALL 4CYL - 2.5/2.8D WITHOUT INTERCOOLER	1	087-181011
	INPUT SHAFT	11/84-05/97 PAJERO ALL 4CYL - 2.5/2.8D WITHOUT INTERCOOLER	1	087-181020
	MAINSHAFT	11/84-05/97 PAJERO ALL 4CYL - 2.5/2.8D WITHOUT INTERCOOLER	1	087-181000

Mitsubishi

APPLICATION	PART TYPE	COMMENTS	QTY	PART NO.
Pajero (cont.)				
ND 2.6L - 4 CYL PETROL 4G54 10/86-9/87				
AXLE FRONT	FREE WHEELING HUB SET		1	ORA-870
	SEAL - OIL	TRANSFER CASE OUTPUT FRONT AND REAR	2	082-048093
	SEAL - OIL FRONT HUB	HUB FRONT	2	082-053615
AXLE REAR	SEAL - OIL INNER REAR AXLE	AXLE REAR INNER	2	082-048017
	SEAL - OIL OUTER REAR AXLE	WHEEL REAR OUTER	2	082-048031
BODY	LAMP-CORNER	FRONT LEFT AND RIGHT	1	056-099033
GEARBOX	1ST GEAR SYNCRO RING	01/83-05/94 PAJERO ALL 4CYL - WITHOUT INTERCOOLER	1	087-181071
	1ST-2ND SHIFT FORK	11/84-02/96 PAJERO ALL 4CYL - STEEL	1	087-181060
	2ND GEAR	01-83-03/96 PAJERO ALL 4CYL - WITHOUT INTERCOOLER	1	087-181057
	2ND GEAR SYNCRO RING	01/83-12/90 PAJERO ALL 4CYL - WITHOUT INTERCOOLER	1	087-181072
	3RD GEAR SYNCRO RING	PAJERO ALL 4CYL - WITHOUT INTERCOOLER	1	087-181073
	4TH GEAR SYNCRO RING	PAJERO ALL 4CYL - WITHOUT INTERCOOLER	1	087-181073
	5TH GEAR SET	08/86-05/97 PAJERO ALL 4CYL - WITHOUT INTERCOOLER - 18/31T	1	087-181055
	5TH GEAR SYNCRO RING	PAJERO ALL 4CYL - WITHOUT INTERCOOLER	1	087-181073
NE 2.5L - 4 CYL DIESEL 4D56-T 10/87-8/88				
AXLE FRONT	FREE WHEELING HUB SET		1	ORA-870
	SEAL - OIL	TRANSFER CASE OUTPUT FRONT AND REAR	2	082-048093
	SEAL - OIL FRONT HUB	HUB FRONT	2	082-053615
AXLE REAR	SEAL - OIL INNER REAR AXLE	AXLE REAR INNER	2	082-048017
	SEAL - OIL OUTER REAR AXLE	WHEEL REAR OUTER	2	082-048031
BODY	LAMP-CORNER	FRONT LEFT AND RIGHT	1	056-099033
ENGINE	GLOW PLUG	11 VOLT PLUG VOLTAGE (12V SYSTEM)	4	110-135779
GEARBOX	1ST GEAR SYNCRO RING	01/83-05/94 PAJERO ALL 4CYL - WITHOUT INTERCOOLER	1	087-181071
	1ST-2ND SHIFT FORK	11/84-02/96 PAJERO ALL 4CYL - STEEL	1	087-181060
	2ND GEAR	01-83-03/96 PAJERO ALL 4CYL - WITHOUT INTERCOOLER	1	087-181057
	2ND GEAR SYNCRO RING	01/83-12/90 PAJERO ALL 4CYL - WITHOUT INTERCOOLER	1	087-181072
	3RD GEAR	01/83-03/96 PAJERO ALL 4CYL - 2.5/2.8D WITHOUT INTERCOOLER	1	087-181025
	3RD GEAR SYNCRO RING	PAJERO ALL 4CYL - WITHOUT INTERCOOLER	1	087-181073
	4TH GEAR SYNCRO RING	PAJERO ALL 4CYL - WITHOUT INTERCOOLER	1	087-181073
	5TH GEAR SET	PAJERO ALL 4CYL - WITHOUT INTERCOOLER - 18/31T	1	087-181055
	5TH GEAR SYNCRO RING	PAJERO ALL 4CYL - WITHOUT INTERCOOLER	1	087-181073
	CLUSTER GEAR	08/86-06/93 PAJERO ALL 4CYL - 2.5/2.8D WITHOUT INTERCOOLER	1	087-181011
	INPUT SHAFT	11/84-05/97 PAJERO ALL 4CYL - 2.5/2.8D WITHOUT INTERCOOLER	1	087-181020
	MAINSHAFT	11/84-05/97 PAJERO ALL 4CYL - 2.5/2.8D WITHOUT INTERCOOLER	1	087-181000
NE 2.6L - 4 CYL PETROL 4G54 10/87-8/88				
AXLE FRONT	FREE WHEELING HUB SET		1	ORA-870
	SEAL - OIL	TRANSFER CASE OUTPUT FRONT AND REAR	2	082-048093
	SEAL - OIL FRONT HUB	HUB FRONT	2	082-053615
AXLE REAR	SEAL - OIL INNER REAR AXLE	AXLE REAR INNER	2	082-048017
	SEAL - OIL OUTER REAR AXLE	WHEEL REAR OUTER	2	082-048031
BODY	LAMP-CORNER	FRONT LEFT AND RIGHT	1	056-099033
GEARBOX	1ST GEAR SYNCRO RING	01/83-05/94 PAJERO ALL 4CYL - WITHOUT INTERCOOLER	1	087-181071
	1ST-2ND SHIFT FORK	11/84-02/96 PAJERO ALL 4CYL - STEEL	1	087-181060
	2ND GEAR	01-83-03/96 PAJERO ALL 4CYL - WITHOUT INTERCOOLER	1	087-181057
	2ND GEAR SYNCRO RING	01/83-12/90 PAJERO ALL 4CYL - WITHOUT INTERCOOLER	1	087-181072
	3RD GEAR SYNCRO RING	PAJERO ALL 4CYL - WITHOUT INTERCOOLER	1	087-181073
	4TH GEAR SYNCRO RING	PAJERO ALL 4CYL - WITHOUT INTERCOOLER	1	087-181073
	5TH GEAR SET	08/86-05/97 PAJERO ALL 4CYL - WITHOUT INTERCOOLER - 18/31T	1	087-181055
	5TH GEAR SYNCRO RING	PAJERO ALL 4CYL - WITHOUT INTERCOOLER	1	087-181073

Mitsubishi

APPLICATION	PART TYPE	COMMENTS	QTY	PART NO.
Pajero (cont.)				
NF 2.5L - 4 CYL DIESEL 4D56-T 8/88-8/89				
AXLE FRONT	FREE WHEELING HUB SET		1	ORA-870
	SEAL - OIL	TRANSFER CASE OUTPUT FRONT AND REAR	2	082-048093
	SEAL - OIL FRONT HUB	HUB FRONT	2	082-053615
AXLE REAR	SEAL - OIL INNER REAR AXLE	AXLE REAR INNER	2	082-048017
	SEAL - OIL OUTER REAR AXLE	WHEEL REAR OUTER	2	082-048031
BODY	LAMP-CORNER	FRONT LEFT AND RIGHT	1	056-099033
ENGINE	GLOW PLUG	11 VOLT PLUG VOLTAGE (12V SYSTEM)	4	110-135779
GEARBOX	1ST GEAR SYNCRO RING	01/83-05/94 PAJERO ALL 4CYL - WITHOUT INTERCOOLER	1	087-181071
	1ST-2ND SHIFT FORK	11/84-02/96 PAJERO ALL 4CYL - STEEL	1	087-181060
	2ND GEAR	01-83-03/96 PAJERO ALL 4CYL - WITHOUT INTERCOOLER	1	087-181057
	2ND GEAR SYNCRO RING	01/83-12/90 PAJERO ALL 4CYL - WITHOUT INTERCOOLER	1	087-181072
	3RD GEAR	01/83-03/96 PAJERO ALL 4CYL - 2.5/2.8D WITHOUT INTERCOOLER	1	087-181025
	3RD GEAR SYNCRO RING	PAJERO ALL 4CYL - WITHOUT INTERCOOLER	1	087-181073
	4TH GEAR SYNCRO RING	PAJERO ALL 4CYL - WITHOUT INTERCOOLER	1	087-181073
	5TH GEAR SET	PAJERO ALL 4CYL - WITHOUT INTERCOOLER - 18/31T	1	087-181055
	5TH GEAR SYNCRO RING	PAJERO ALL 4CYL - WITHOUT INTERCOOLER	1	087-181073
	CLUSTER GEAR	08/86-06/93 PAJERO ALL 4CYL - 2.5/2.8D WITHOUT INTERCOOLER	1	087-181011
	INPUT SHAFT	11/84-05/97 PAJERO ALL 4CYL - 2.5/2.8D WITHOUT INTERCOOLER	1	087-181020
	MAINSHAFT	11/84-05/97 PAJERO ALL 4CYL - 2.5/2.8D WITHOUT INTERCOOLER	1	087-181000
NF 2.6L - 4 CYL PETROL 4G54 8/88-8/89				
AXLE FRONT	FREE WHEELING HUB SET		1	ORA-870
	SEAL - OIL	TRANSFER CASE OUTPUT FRONT AND REAR	2	082-048093
	SEAL - OIL FRONT HUB	HUB FRONT	2	082-053615
AXLE REAR	SEAL - OIL INNER REAR AXLE	AXLE REAR INNER	2	082-048017
	SEAL - OIL OUTER REAR AXLE	WHEEL REAR OUTER	2	082-048031
BODY	LAMP-CORNER	FRONT LEFT AND RIGHT	1	056-099033
GEARBOX	1ST GEAR SYNCRO RING	01/83-05/94 PAJERO ALL 4CYL - WITHOUT INTERCOOLER	1	087-181071
	1ST-2ND SHIFT FORK	11/84-02/96 PAJERO ALL 4CYL - STEEL	1	087-181060
	2ND GEAR	01-83-03/96 PAJERO ALL 4CYL - WITHOUT INTERCOOLER	1	087-181057
	2ND GEAR SYNCRO RING	01/83-12/90 PAJERO ALL 4CYL - WITHOUT INTERCOOLER	1	087-181072
	3RD GEAR SYNCRO RING	PAJERO ALL 4CYL - WITHOUT INTERCOOLER	1	087-181073
	4TH GEAR SYNCRO RING	PAJERO ALL 4CYL - WITHOUT INTERCOOLER	1	087-181073
	5TH GEAR SET	08/86-05/97 PAJERO ALL 4CYL - WITHOUT INTERCOOLER - 18/31T	1	087-181055
	5TH GEAR SYNCRO RING	PAJERO ALL 4CYL - WITHOUT INTERCOOLER	1	087-181073
NF 3.0L - V6 PETROL 6G72 5/88-8/89				
AXLE FRONT	FREE WHEELING HUB SET		1	ORA-870
	SEAL - OIL	TRANSFER CASE FRONT OUTPUT	1	082-048093
AXLE REAR	SEAL - OIL INNER REAR AXLE	AXLE REAR INNER	2	082-048017
	SEAL - OIL OUTER REAR AXLE	WHEEL REAR OUTER	2	082-048031
BODY	LAMP-CORNER	FRONT LEFT AND RIGHT	1	056-099033
NG 2.5L - 4 CYL DIESEL 4D56-T 9/89-5/91				
AXLE FRONT	FREE WHEELING HUB SET		1	ORA-870
	SEAL - OIL	TRANSFER CASE OUTPUT FRONT AND REAR	2	082-048093
	SEAL - OIL FRONT HUB	HUB FRONT	2	082-053615
AXLE REAR	SEAL - OIL INNER REAR AXLE	AXLE REAR INNER	2	082-048017
	SEAL - OIL OUTER REAR AXLE	WHEEL REAR OUTER	2	082-048031
BODY	LAMP-CORNER	FRONT LEFT AND RIGHT	1	056-099033
ENGINE	GLOW PLUG	11 VOLT PLUG VOLTAGE (12V SYSTEM)	4	110-135779

Mitsubishi

APPLICATION	PART TYPE	COMMENTS	QTY	PART NO.
Pajero (cont.)				
GEARBOX	1ST GEAR SYNCRO RING	01/83-05/94 PAJERO ALL 4CYL - WITHOUT INTERCOOLER	1	087-181071
	1ST-2ND SHIFT FORK	11/84-02/96 PAJERO ALL 4CYL - STEEL	1	087-181060
	2ND GEAR	01-83-03/96 PAJERO ALL 4CYL - WITHOUT INTERCOOLER	1	087-181057
	2ND GEAR SYNCRO RING	01/83-12/90 PAJERO ALL 4CYL - WITHOUT INTERCOOLER	1	087-181072
	3RD GEAR	01/83-03/96 PAJERO ALL 4CYL - 2.5/2.8D WITHOUT INTERCOOLER	1	087-181025
	3RD GEAR SYNCRO RING	PAJERO ALL 4CYL - WITHOUT INTERCOOLER	1	087-181073
	4TH GEAR SYNCRO RING	PAJERO ALL 4CYL - WITHOUT INTERCOOLER	1	087-181073
	5TH GEAR SET	PAJERO ALL 4CYL - WITHOUT INTERCOOLER - 18/31T	1	087-181055
	5TH GEAR SYNCRO RING	PAJERO ALL 4CYL - WITHOUT INTERCOOLER	1	087-181073
	CLUSTER GEAR	08/86-06/93 PAJERO ALL 4CYL - 2.5/2.8D WITHOUT INTERCOOLER	1	087-181011
	INPUT SHAFT	11/84-05/97 PAJERO ALL 4CYL - 2.5/2.8D WITHOUT INTERCOOLER	1	087-181020
	MAINSHAFT	11/84-05/97 PAJERO ALL 4CYL - 2.5/2.8D WITHOUT INTERCOOLER	1	087-181000
NG 2.6L - 4 CYL PETROL 4G54 9/89-5/91				
AXLE FRONT	FREE WHEELING HUB SET		1	ORA-870
	SEAL - OIL	TRANSFER CASE OUTPUT FRONT AND REAR	2	082-048093
	SEAL - OIL FRONT HUB	HUB FRONT	2	082-053615
AXLE REAR	SEAL - OIL INNER REAR AXLE	AXLE REAR INNER	2	082-048017
	SEAL - OIL OUTER REAR AXLE	WHEEL REAR OUTER	2	082-048031
BODY	LAMP-CORNER	FRONT LEFT AND RIGHT	1	056-099033
GEARBOX	1ST GEAR SYNCRO RING	01/83-05/94 PAJERO ALL 4CYL - WITHOUT INTERCOOLER	1	087-181071
	1ST-2ND SHIFT FORK	11/84-02/96 PAJERO ALL 4CYL - STEEL	1	087-181060
	2ND GEAR	01-83-03/96 PAJERO ALL 4CYL - WITHOUT INTERCOOLER	1	087-181057
	2ND GEAR SYNCRO RING	01/83-12/90 PAJERO ALL 4CYL - WITHOUT INTERCOOLER	1	087-181072
	3RD GEAR SYNCRO RING	PAJERO ALL 4CYL - WITHOUT INTERCOOLER	1	087-181073
	4TH GEAR SYNCRO RING	PAJERO ALL 4CYL - WITHOUT INTERCOOLER	1	087-181073
	5TH GEAR SET	08/86-05/97 PAJERO ALL 4CYL - WITHOUT INTERCOOLER - 18/31T	1	087-181055
	5TH GEAR SYNCRO RING	PAJERO ALL 4CYL - WITHOUT INTERCOOLER	1	087-181073
NG 3.0L - V6 PETROL 6G72 9/89-5/91				
AXLE FRONT	FREE WHEELING HUB SET		1	ORA-870
	SEAL - OIL	TRANSFER CASE FRONT OUTPUT	1	082-048093
AXLE REAR	SEAL - OIL INNER REAR AXLE	AXLE REAR INNER	2	082-048017
	SEAL - OIL OUTER REAR AXLE	WHEEL REAR OUTER	2	082-048031
BODY	LAMP-CORNER	FRONT LEFT AND RIGHT	1	056-099033
NH 2.5L - 4 CYL DIESEL 4D56-T 5/91-10/93				
AXLE FRONT	FREE WHEELING HUB SET		1	ORA-870
	SEAL - OIL	TRANSFER CASE OUTPUT FRONT AND REAR	2	082-048093
	SEAL - OIL FRONT HUB	HUB FRONT	2	082-053615
AXLE REAR	SEAL - OIL INNER REAR AXLE	AXLE REAR INNER	2	082-048017
	SEAL - OIL OUTER REAR AXLE	WHEEL REAR OUTER	2	082-048031
BODY	LAMP-CORNER	FRONT LEFT AND RIGHT	1	056-099033
ENGINE	GLOW PLUG	11 VOLT PLUG VOLTAGE (12V SYSTEM)	4	110-135779
GEARBOX	1ST GEAR SYNCRO RING	01/83-05/94 PAJERO ALL 4CYL - WITHOUT INTERCOOLER	1	087-181071
	1ST-2ND SHIFT FORK	11/84-02/96 PAJERO ALL 4CYL - STEEL	1	087-181060
	2ND GEAR	01-83-03/96 PAJERO ALL 4CYL - WITHOUT INTERCOOLER	1	087-181057
	3RD GEAR	01/83-03/96 PAJERO ALL 4CYL - 2.5/2.8D WITHOUT INTERCOOLER	1	087-181025
	3RD GEAR SYNCRO RING	PAJERO ALL 4CYL - WITHOUT INTERCOOLER	1	087-181073
	4TH GEAR SYNCRO RING	PAJERO ALL 4CYL - WITHOUT INTERCOOLER	1	087-181073
	5TH GEAR SET	PAJERO ALL 4CYL - WITHOUT INTERCOOLER - 18/31T	1	087-181055
	5TH GEAR SYNCRO RING	PAJERO ALL 4CYL - WITHOUT INTERCOOLER	1	087-181073

Mitsubishi

APPLICATION	PART TYPE	COMMENTS	QTY	PART NO.
Pajero (cont.)				
GEARBOX	CLUSTER GEAR	08/86-06/93 PAJERO ALL 4CYL - 2.5/2.8D WITHOUT INTERCOOLER	1	087-181011
	INPUT SHAFT	11/84-05/97 PAJERO ALL 4CYL - 2.5/2.8D WITHOUT INTERCOOLER	1	087-181020
	MAINSHAFT	11/84-05/97 PAJERO ALL 4CYL - 2.5/2.8D WITHOUT INTERCOOLER	1	087-181000
NH 2.6L - 4 CYL PETROL 4G54 5/91-10/93				
AXLE FRONT	FREE WHEELING HUB SET		1	ORA-870
	SEAL - OIL	TRANSFER CASE OUTPUT FRONT AND REAR	2	082-048093
	SEAL - OIL FRONT HUB	HUB FRONT	2	082-053615
AXLE REAR	SEAL - OIL INNER REAR AXLE	AXLE REAR INNER	2	082-048017
	SEAL - OIL OUTER REAR AXLE	WHEEL REAR OUTER	2	082-048031
BODY	LAMP-CORNER	FRONT LEFT AND RIGHT	1	056-099033
GEARBOX	1ST GEAR SYNCRO RING	01/83-05/94 PAJERO ALL 4CYL - WITHOUT INTERCOOLER	1	087-181071
	1ST-2ND SHIFT FORK	11/84-02/96 PAJERO ALL 4CYL - STEEL	1	087-181060
	2ND GEAR	01-83-03/96 PAJERO ALL 4CYL - WITHOUT INTERCOOLER	1	087-181057
	2ND GEAR SYNCRO RING	01/83-12/90 PAJERO ALL 4CYL - WITHOUT INTERCOOLER	1	087-181072
	3RD GEAR SYNCRO RING	PAJERO ALL 4CYL - WITHOUT INTERCOOLER	1	087-181073
	4TH GEAR SYNCRO RING	PAJERO ALL 4CYL - WITHOUT INTERCOOLER	1	087-181073
	5TH GEAR SET	08/86-05/97 PAJERO ALL 4CYL - WITHOUT INTERCOOLER - 18/31T	1	087-181055
	5TH GEAR SYNCRO RING	PAJERO ALL 4CYL - WITHOUT INTERCOOLER	1	087-181073
NH 3.0L - V6 PETROL 6G72 5/91-10/93				
AXLE FRONT	FREE WHEELING HUB SET		1	ORA-870
	SEAL - OIL	TRANSFER CASE FRONT OUTPUT	1	082-048093
ENGINE	PULLEY - BELT IDLER (FLAT)		2	018-100630
ENGINE MOUNT	MOUNT- ENGINE	REAR 4SP AUTOMATIC	1	021-700199
	MOUNT- ENGINE	TO CHAS GC10E15760787	1	021-700229
STEERING	ARM-IDLER ASSY		1	040-049915
	BALL JOINT	LEFT LOWER	1	038-049922
	BALL JOINT	RIGHT LOWER	1	038-052281
NJ 2.8L - 4 CYL DIESEL 4M40 11/93-10/96				
AXLE FRONT	FREE WHEELING HUB SET		1	ORA-870
AXLE FRONT	SEAL - OIL	TRANSFER CASE FRONT OUTPUT	1	082-048093
GEARBOX	1ST GEAR SYNCRO RING	01/83-05/94 PAJERO ALL 4CYL - WITHOUT INTERCOOLER	1	087-181071
	1ST-2ND SHIFT FORK	11/84-02/96 PAJERO ALL 4CYL - STEEL	1	087-181060
	2ND GEAR	01-83-03/96 PAJERO ALL 4CYL - WITHOUT INTERCOOLER	1	087-181057
	2ND GEAR	04/96-05/97 PAJERO 2.8D WITHOUT INTERCOOLER	1	087-181058
	3RD GEAR	01/83-03/96 PAJERO ALL 4CYL - 2.5/2.8D WITHOUT INTERCOOLER	1	087-181025
	3RD GEAR SYNCRO RING	PAJERO ALL 4CYL - WITHOUT INTERCOOLER	1	087-181073
	3RD-4TH SHIFT FORK	03/96-05/97 PAJERO ALLUMINIUM	1	087-181091
	4TH GEAR SYNCRO RING	PAJERO ALL 4CYL - WITHOUT INTERCOOLER	1	087-181073
	5TH GEAR SET	08/86-05/97 PAJERO ALL 4CYL - WITHOUT INTERCOOLER - 18/31T	1	087-181055
	5TH GEAR SYNCRO RING	PAJERO ALL 4CYL - WITHOUT INTERCOOLER	1	087-181073
	CLUSTER GEAR	04/96-05/97 PAJERO 2.8D 28/26/20/13T - 1-ID BETWEEN 1ST & 2ND	1	087-181013
	CLUSTER GEAR	07/93-03/96 PAJERO 2.8D 28/26/20/13T	1	087-181012
	INPUT SHAFT	11/84-05/97 PAJERO ALL 4CYL - 2.5/2.8D WITHOUT INTERCOOLER	1	087-181020
	MAINSHAFT	11/84-05/97 PAJERO ALL 4CYL - 2.5/2.8D WITHOUT INTERCOOLER	1	087-181000
STEERING	ARM-IDLER ASSY		1	040-049915
	BALL JOINT	LEFT LOWER	1	038-049922
	BALL JOINT	RIGHT LOWER	1	038-052281

Mitsubishi

APPLICATION	PART TYPE	COMMENTS	QTY	PART NO.
Pajero (cont.)				
NJ 3.0L - V6 PETROL 6G72 11/93-10/96				
AXLE FRONT	FREE WHEELING HUB SET		1	ORA-870
	SEAL - OIL	TRANSFER CASE FRONT OUTPUT	1	082-048093
ENGINE	PULLEY - BELT IDLER (FLAT)		2	018-100630
ENGINE MOUNT	MOUNT- ENGINE	REAR 4SP AUTOMATIC	1	021-700199
	MOUNT- ENGINE	TO CHAS GC10E15760787	1	021-700229
STEERING	ARM-IDLER ASSY		1	040-049915
	BALL JOINT	LEFT LOWER	1	038-049922
	BALL JOINT	RIGHT LOWER	1	038-052281
NJ 3.5L - V6 PETROL 6G74 9/95-10/96				
AXLE FRONT	FREE WHEELING HUB SET		1	ORA-870
	SEAL - OIL	TRANSFER CASE FRONT OUTPUT	1	082-048093
ENGINE	PULLEY - BELT IDLER (FLAT)		1	018-100630
STEERING	ARM-IDLER ASSY		1	040-049915
	BALL JOINT	LEFT LOWER	1	038-049922
	BALL JOINT	RIGHT LOWER	1	038-052281
NK 2.8L - 4 CYL DIESEL 4M40-T 10/96-7/97				
AXLE FRONT	FREE WHEELING HUB SET		1	ORA-870
	SEAL - OIL	TRANSFER CASE FRONT OUTPUT	1	082-048093
GEARBOX	2ND GEAR	04/96-05/97 PAJERO 2.8D WITHOUT INTERCOOLER	1	087-181058
	3RD GEAR	04/96-05/97 PAJERO ALL 4CYL - 2.5/2.8D WITHOUT INTERCOOLER	1	087-181026
	3RD GEAR SYNCRO RING	PAJERO ALL 4CYL - WITHOUT INTERCOOLER	1	087-181073
	3RD-4TH SHIFT FORK	03/96-05/97 PAJERO ALLUMINIUM	1	087-181091
	4TH GEAR SYNCRO RING	PAJERO ALL 4CYL - WITHOUT INTERCOOLER	1	087-181073
	5TH GEAR SET	08/86-05/97 PAJERO ALL 4CYL - WITHOUT INTERCOOLER - 18/31T	1	087-181055
	5TH GEAR SYNCRO RING	PAJERO ALL 4CYL - WITHOUT INTERCOOLER	1	087-181073
	CLUSTER GEAR	04/96-05/97 PAJERO 2.8D 28/26/20/13T - 1-ID BETWEEN 1ST & 2ND	1	087-181013
	INPUT SHAFT	11/84-05/97 PAJERO ALL 4CYL - 2.5/2.8D WITHOUT INTERCOOLER	1	087-181020
	MAINSHAFT	11/84-05/97 PAJERO ALL 4CYL - 2.5/2.8D WITHOUT INTERCOOLER	1	087-181000
STEERING	ARM-IDLER ASSY		1	040-049915
	BALL JOINT	LEFT LOWER	1	038-049922
	BALL JOINT	RIGHT LOWER	1	038-052281
NK 3.0L - V6 PETROL 6G72 10/96-7/97				
AXLE FRONT	FREE WHEELING HUB SET		1	ORA-870
ENGINE	PULLEY - BELT IDLER (FLAT)		2	018-100630
ENGINE MOUNT	MOUNT- ENGINE	REAR 4SP AUTOMATIC	1	021-700199
	MOUNT- ENGINE	TO CHAS GC10E15760787	1	021-700229
STEERING	BALL JOINT	LEFT LOWER	1	038-049922
	BALL JOINT	RIGHT LOWER	1	038-052281
NK 3.5L - V6 PETROL 6G74 10/96-6/97				
AXLE FRONT	FREE WHEELING HUB SET		1	ORA-870
ENGINE	PULLEY - BELT IDLER (FLAT)		1	018-100630
STEERING	BALL JOINT	LEFT LOWER	1	038-049922
	BALL JOINT	RIGHT LOWER	1	038-052281
NL 2.8L - 4 CYL DIESEL 4M40-T 8/97-6/00				
AXLE FRONT	FREE WHEELING HUB SET		1	ORA-870
	SEAL - OIL	TRANSFER CASE FRONT OUTPUT	1	082-048093
GEARBOX	3RD GEAR SYNCRO RING	PAJERO ALL 4CYL - WITHOUT INTERCOOLER	1	087-181073
	4TH GEAR SYNCRO RING	PAJERO ALL 4CYL - WITHOUT INTERCOOLER	1	087-181073
	5TH GEAR SYNCRO RING	PAJERO ALL 4CYL - WITHOUT INTERCOOLER	1	087-181073

Mitsubishi

APPLICATION	PART TYPE	COMMENTS	QTY	PART NO.
Pajero (cont.)				
STEERING	ARM-IDLER ASSY		1	040-049915
	BALL JOINT	LEFT LOWER	1	038-049922
	BALL JOINT	RIGHT LOWER	1	038-052281
NL 3.5L - V6 PETROL 6G74 8/97-6/00				
AXLE FRONT	FREE WHEELING HUB SET		1	ORA-870
ENGINE	PULLEY - BELT IDLER (FLAT)		2	018-100630
STEERING	BALL JOINT	LEFT LOWER	1	038-049922
	BALL JOINT	RIGHT LOWER	1	038-052281
NM 2.8L - 4 CYL DIESEL 4M40-T 5/00-7/02				
AXLE FRONT	FREE WHEELING HUB SET		1	ORA-870
	SEAL - OIL	TRANSFER CASE FRONT OUTPUT	1	082-048093
GEARBOX	3RD GEAR SYNCRO RING	PAJERO ALL 4CYL - WITHOUT INTERCOOLER	1	087-181073
	4TH GEAR SYNCRO RING	PAJERO ALL 4CYL - WITHOUT INTERCOOLER	1	087-181073
	5TH GEAR SYNCRO RING	PAJERO ALL 4CYL - WITHOUT INTERCOOLER	1	087-181073
STEERING	ARM-IDLER ASSY		1	040-049915
	BALL JOINT	LEFT LOWER	1	038-049922
	BALL JOINT	RIGHT LOWER	1	038-052281
NM 3.2L - 4 CYL DIESEL 4M41 5/02-10/02				
AXLE FRONT	FREE WHEELING HUB SET		1	ORA-870
NM 3.5L - V6 PETROL 6G74 5/00-10/02				
AXLE FRONT	FREE WHEELING HUB SET		1	ORA-870
ENGINE	PULLEY - BELT IDLER (FLAT)		2	018-100630
STEERING	BALL JOINT	LEFT LOWER	1	038-049922
	BALL JOINT	RIGHT LOWER	1	038-052281

Triton

ME 2.5L - 4 CYL DIESEL 4E+56 12/86-6/88				
GEARBOX	1ST GEAR SYNCRO RING	03/86-05/96 TRITON ALL 4CYL - WITHOUT INTERCOOLER	1	087-181071
	1ST-2ND SHIFT FORK	03/86-05/96 TRITON ALL 4CYL - STEEL	1	087-181060
	2ND GEAR	WITHOUT INTERCOOLER	1	087-181057
	2ND GEAR SYNCRO RING	03/86-05/96 TRITON ALL 4CYL - WITHOUT INTERCOOLER	1	087-181072
	3RD GEAR	WITHOUT INTERCOOLER - 24T	1	087-181025
	3RD GEAR SYNCRO RING	WITHOUT INTERCOOLER	1	087-181073
	4TH GEAR SYNCRO RING	WITHOUT INTERCOOLER	1	087-181073
	5TH GEAR SET	4WD - 22/45T	1	087-181056
	5TH GEAR SET	WITHOUT INTERCOOLER	1	087-181055
	5TH GEAR SYNCRO RING	03/86-05/96 TRITON ALL 4CYL - WITHOUT INTERCOOLER	1	087-181073
	5TH-REV SYNCRO ASSY	4WD - WITHOUT INTERCOOLER	1	087-181061
	CLUSTER GEAR	2WD - 29/26/21/13T	1	087-181014
	CLUSTER GEAR	4WD - 28/26/20/13T	1	087-181011
	INPUT SHAFT	08/96> TRITON 2.4P 2WD	1	087-181021
	INPUT SHAFT	17MM DIA PILOT SPIGOT - 17T	1	087-181026
	MAINSHAFT	LOCK NUT RETAINS 5TH GEAR	1	087-181000
	MAINSHAFT	SNAP RING RETAINS 5TH GEAR	1	087-181001
ME 2.6L - 4 CYL PETROL 4G54 10/86-6/88				
GEARBOX	1ST GEAR SYNCRO RING	03/86-05/96 TRITON ALL 4CYL - WITHOUT INTERCOOLER	1	087-181071
	1ST-2ND SHIFT FORK	03/86-05/96 TRITON ALL 4CYL - STEEL	1	087-181060
	2ND GEAR	2WD PETROL - 29T 1 ID	1	087-181058
	2ND GEAR SYNCRO RING	TRITON ALL 4CYL - WITHOUT INTERCOOLER	1	087-181072
	3RD GEAR	2WD - PETROL - 23T	1	087-181026
	3RD GEAR	WITHOUT INTERCOOLER - 24T	1	087-181025
	3RD GEAR SYNCRO RING	WITHOUT INTERCOOLER	1	087-181073
	4TH GEAR SYNCRO RING	WITHOUT INTERCOOLER	1	087-181073

Mitsubishi

APPLICATION	PART TYPE	COMMENTS	QTY	PART NO.
Triton (cont.)				
GEARBOX	5TH GEAR SET	4WD - 22/45T	1	087-181056
	5TH GEAR SET	WITHOUT INTERCOOLER	1	087-181055
	5TH GEAR SYNCRO RING	WITHOUT INTERCOOLER	1	087-181073
	5TH-REV SYNCRO ASSY	WITHOUT INTERCOOLER	1	087-181061
	CLUSTER GEAR	28/26/20/13T	1	087-181012
	CLUSTER GEAR	2WD - 29/26/21/13T	1	087-181014
	INPUT SHAFT	2WD PETROL	1	087-181020
	MAINSHAFT	LOCK NUT RETAINS 5TH GEAR	1	087-181000
MF 2.5L - 4 CYL DIESEL 4E+56 7/88-8/89				
GEARBOX	1ST GEAR SYNCRO RING	03/86-05/96 TRITON ALL 4CYL - WITHOUT INTERCOOLER	1	087-181071
	1ST-2ND SHIFT FORK	03/86-05/96 TRITON ALL 4CYL - STEEL	1	087-181060
	2ND GEAR	WITHOUT INTERCOOLER	1	087-181057
	2ND GEAR SYNCRO RING	03/86-05/96 TRITON ALL 4CYL - WITHOUT INTERCOOLER	1	087-181072
	3RD GEAR	WITHOUT INTERCOOLER - 24T	1	087-181025
	3RD GEAR SYNCRO RING	WITHOUT INTERCOOLER	1	087-181073
	4TH GEAR SYNCRO RING	WITHOUT INTERCOOLER	1	087-181073
	5TH GEAR SET	4WD - 22/45T	1	087-181056
	5TH GEAR SET	WITHOUT INTERCOOLER	1	087-181055
	5TH GEAR SYNCRO RING	03/86-05/96 TRITON ALL 4CYL - WITHOUT INTERCOOLER	1	087-181073
	5TH-REV SYNCRO ASSY	4WD - WITHOUT INTERCOOLER	1	087-181061
	CLUSTER GEAR	2WD - 29/26/21/13T	1	087-181014
	CLUSTER GEAR	4WD - 28/26/20/13T	1	087-181011
	INPUT SHAFT	08/96> TRITON 2.4P 2WD	1	087-181021
	INPUT SHAFT	17MM DIA PILOT SPIGOT - 17T	1	087-181026
	MAINSHAFT	LOCK NUT RETAINS 5TH GEAR	1	087-181000
	MAINSHAFT	SNAP RING RETAINS 5TH GEAR	1	087-181001
MF 2.6L - 4 CYL PETROL 4G54 7/88-8/89				
GEARBOX	1ST GEAR SYNCRO RING	03/86-05/96 TRITON ALL 4CYL - WITHOUT INTERCOOLER	1	087-181071
	1ST-2ND SHIFT FORK	03/86-05/96 TRITON ALL 4CYL - STEEL	1	087-181060
	2ND GEAR	2WD PETROL - 29T 1 ID	1	087-181058
	2ND GEAR SYNCRO RING	TRITON ALL 4CYL - WITHOUT INTERCOOLER	1	087-181072
	3RD GEAR	2WD - PETROL - 23T	1	087-181026
	3RD GEAR	WITHOUT INTERCOOLER - 24T	1	087-181025
	3RD GEAR SYNCRO RING	WITHOUT INTERCOOLER	1	087-181073
	4TH GEAR SYNCRO RING	WITHOUT INTERCOOLER	1	087-181073
	5TH GEAR SET	4WD - 22/45T	1	087-181056
	5TH GEAR SET	WITHOUT INTERCOOLER	1	087-181055
	5TH GEAR SYNCRO RING	WITHOUT INTERCOOLER	1	087-181073
	5TH-REV SYNCRO ASSY	WITHOUT INTERCOOLER	1	087-181061
	CLUSTER GEAR	28/26/20/13T	1	087-181012
	CLUSTER GEAR	2WD - 29/26/21/13T	1	087-181014
	INPUT SHAFT	2WD PETROL	1	087-181020
	MAINSHAFT	LOCK NUT RETAINS 5TH GEAR	1	087-181000
MG 2.5L - 4 CYL DIESEL 4E+56 9/89-8/90				
GEARBOX	1ST GEAR SYNCRO RING	03/86-05/96 TRITON ALL 4CYL - WITHOUT INTERCOOLER	1	087-181071
	1ST-2ND SHIFT FORK	03/86-05/96 TRITON ALL 4CYL - STEEL	1	087-181060
	2ND GEAR	WITHOUT INTERCOOLER	1	087-181057
	2ND GEAR SYNCRO RING	03/86-05/96 TRITON ALL 4CYL - WITHOUT INTERCOOLER	1	087-181072
	3RD GEAR	WITHOUT INTERCOOLER - 24T	1	087-181025
	3RD GEAR SYNCRO RING	WITHOUT INTERCOOLER	1	087-181073
	4TH GEAR SYNCRO RING	WITHOUT INTERCOOLER	1	087-181073
	5TH GEAR SET	4WD - 22/45T	1	087-181056
	5TH GEAR SET	WITHOUT INTERCOOLER	1	087-181055
	5TH GEAR SYNCRO RING	03/86-05/96 TRITON ALL 4CYL - WITHOUT INTERCOOLER	1	087-181073
	5TH-REV SYNCRO ASSY	4WD - WITHOUT INTERCOOLER	1	087-181061

Mitsubishi

APPLICATION	PART TYPE	COMMENTS	QTY	PART NO.
Triton (cont.)				
GEARBOX	CLUSTER GEAR	2WD - 29/26/21/13T	1	087-181014
	CLUSTER GEAR	4WD - 28/26/20/13T	1	087-181011
	INPUT SHAFT	08/96> TRITON 2.4P 2WD	1	087-181021
	INPUT SHAFT	17MM DIA PILOT SPIGOT - 17T	1	087-181026
	MAINSHAFT	LOCK NUT RETAINS 5TH GEAR	1	087-181000
	MAINSHAFT	SNAP RING RETAINS 5TH GEAR	1	087-181001
MG 2.6L - 4 CYL PETROL 4G54 9/89-8/90				
GEARBOX	1ST GEAR SYNCRO RING	03/86-05/96 TRITON ALL 4CYL - WITHOUT INTERCOOLER	1	087-181071
	1ST-2ND SHIFT FORK	03/86-05/96 TRITON ALL 4CYL - STEEL	1	087-181060
	2ND GEAR	2WD PETROL - 29T 1 ID	1	087-181058
	2ND GEAR SYNCRO RING	TRITON ALL 4CYL - WITHOUT INTERCOOLER	1	087-181072
	3RD GEAR	2WD - PETROL - 23T	1	087-181026
	3RD GEAR	WITHOUT INTERCOOLER - 24T	1	087-181025
	3RD GEAR SYNCRO RING	WITHOUT INTERCOOLER	1	087-181073
	4TH GEAR SYNCRO RING	WITHOUT INTERCOOLER	1	087-181073
	5TH GEAR SET	4WD - 22/45T	1	087-181056
	5TH GEAR SET	WITHOUT INTERCOOLER	1	087-181055
	5TH GEAR SYNCRO RING	WITHOUT INTERCOOLER	1	087-181073
	5TH-REV SYNCRO ASSY	WITHOUT INTERCOOLER	1	087-181061
	CLUSTER GEAR	28/26/20/13T	1	087-181012
	CLUSTER GEAR	2WD - 29/26/21/13T	1	087-181014
	INPUT SHAFT	2WD PETROL	1	087-181020
	MAINSHAFT	LOCK NUT RETAINS 5TH GEAR	1	087-181000
MH 2.6L - 4 CYL PETROL 4G54 9/90-7/91				
GEARBOX	1ST GEAR SYNCRO RING	03/86-05/96 TRITON ALL 4CYL - WITHOUT INTERCOOLER	1	087-181071
	1ST-2ND SHIFT FORK	03/86-05/96 TRITON ALL 4CYL - STEEL	1	087-181060
	2ND GEAR	2WD PETROL - 29T 1 ID	1	087-181058
	2ND GEAR SYNCRO RING	TRITON ALL 4CYL - WITHOUT INTERCOOLER	1	087-181072
	3RD GEAR	2WD - PETROL - 23T	1	087-181026
	3RD GEAR	WITHOUT INTERCOOLER - 24T	1	087-181025
	3RD GEAR SYNCRO RING	WITHOUT INTERCOOLER	1	087-181073
	4TH GEAR SYNCRO RING	WITHOUT INTERCOOLER	1	087-181073
	5TH GEAR SET	4WD - 22/45T	1	087-181056
	5TH GEAR SET	WITHOUT INTERCOOLER	1	087-181055
	5TH GEAR SYNCRO RING	WITHOUT INTERCOOLER	1	087-181073
	5TH-REV SYNCRO ASSY	WITHOUT INTERCOOLER	1	087-181061
	CLUSTER GEAR	28/26/20/13T	1	087-181012
	CLUSTER GEAR	2WD - 29/26/21/13T	1	087-181014
	INPUT SHAFT	2WD PETROL	1	087-181020
	MAINSHAFT	LOCK NUT RETAINS 5TH GEAR	1	087-181000
MJ 2.6L - 4 CYL PETROL 4G54 8/91-10/96				
GEARBOX	1ST GEAR SYNCRO RING	03/86-05/96 TRITON ALL 4CYL - WITHOUT INTERCOOLER	1	087-181071
	1ST-2ND SHIFT FORK	03/86-05/96 TRITON ALL 4CYL - STEEL	1	087-181060
	2ND GEAR	2WD PETROL - 29T 1 ID	1	087-181058
	2ND GEAR SYNCRO RING	TRITON ALL 4CYL - WITHOUT INTERCOOLER	1	087-181072
	3RD GEAR	2WD - PETROL - 23T	1	087-181026
	3RD GEAR	WITHOUT INTERCOOLER - 24T	1	087-181025
	3RD GEAR SYNCRO RING	WITHOUT INTERCOOLER	1	087-181073
	4TH GEAR SYNCRO RING	WITHOUT INTERCOOLER	1	087-181073
	5TH GEAR SET	4WD - 22/45T	1	087-181056
	5TH GEAR SET	WITHOUT INTERCOOLER	1	087-181055
	5TH GEAR SYNCRO RING	WITHOUT INTERCOOLER	1	087-181073
	5TH-REV SYNCRO ASSY	WITHOUT INTERCOOLER	1	087-181061
	CLUSTER GEAR	28/26/20/13T	1	087-181012
	CLUSTER GEAR	2WD - 29/26/21/13T	1	087-181014
	INPUT SHAFT	2WD PETROL	1	087-181020
	MAINSHAFT	LOCK NUT RETAINS 5TH GEAR	1	087-181000

Mitsubishi

APPLICATION	PART TYPE	COMMENTS	QTY	PART NO.
Triton (cont.)				
MK 2.8L - 4 CYL DIESEL 4M40 10/96-6/06				
GEARBOX	1ST GEAR SYNCRO RING	WITHOUT INTERCOOLER	1	087-181071
	1ST-2ND SHIFT FORK	STEEL	1	087-181060
	2ND GEAR	DIESEL WITHOUT INTERCOOLER	1	087-181057
	2ND GEAR SYNCRO RING	03/86-05/96 TRITON ALL 4CYL - WITHOUT INTERCOOLER	1	087-181072
	3RD GEAR SYNCRO RING	WITHOUT INTERCOOLER	1	087-181073
	3RD-4TH SHIFT FORK	06/96-06-06 TRITON ALLUMINIUM	1	087-181091
	4TH GEAR SYNCRO RING	WITHOUT INTERCOOLER	1	087-181073
	5TH GEAR SET	WITHOUT INTERCOOLER	1	087-181056
	5TH-REV SYNCRO ASSY	WITHOUT INTERCOOLER	1	087-181061
	INPUT SHAFT	2WD - 17MM DIA PILOT SPIGOT - 17T	1	087-181026
	INPUT SHAFT	4WD & 2WD DIESEL	1	087-181020
	MAINSHAFT	4WD - SNAP RING RETAINS 5TH GEAR	1	087-181001

Nissan

APPLICATION	PART TYPE	COMMENTS	QTY	PART NO.
-------------	-----------	----------	-----	----------

720

1.8L - 4 CYL PETROL L18 1/80-12/85				
DRIVELINE	BEARING - CENTRE		1	085-056630
	BEARING - CENTRE		1	085-056609
2.2L - 4 CYL DIESEL SD22 1/85-12/85				
AXLE FRONT	FREE WHEELING HUB SET	FRONT	1	ORA-841
ENGINE	GLOW PLUG	01/82 ON 11 VOLT PLUG VOLTAGE (12V SYSTEM)	4	110-037608
STEERING	ARM KIT-IDLER		1	040-026961
2.5L - 4 CYL DIESEL SD25 7/83-12/85				
AXLE FRONT	FREE WHEELING HUB SET	FRONT	1	ORA-841
ENGINE	GLOW PLUG	12 VOLT SYSTEM 11 VOLT PLUG VOLTAGE (CHECK SAMPLE)	4	110-037608

Navara

D21 2.4L - 4 CYL PETROL Z24 1/86-2/97				
AXLE FRONT	FREE WHEELING HUB SET	TO 12/88 WITH IFS - 27 SPLINE	1	ORA-847
DRIVELINE	BEARING - CENTRE	2.4 KA24E 12V SOHC	1	085-049229
	BEARING - CENTRE	2.4L & 2.7L	1	085-056616
	UNIVERSAL JOINT	TO 08/87 WITH INSIDE CLIP	4	080-040134
D21 2.4L - 4 CYL PETROL KA24E 1/86-2/97				
AXLE FRONT	FREE WHEELING HUB SET	TO 12/88 WITH IFS - 27 SPLINE	1	ORA-847
DRIVELINE	BEARING - CENTRE	2.4 KA24E 12V SOHC	1	085-049229
	BEARING - CENTRE	2.4L & 2.7L	1	085-056616
	UNIVERSAL JOINT	TO 08/87 WITH INSIDE CLIP	4	080-040134
D21 2.5L - 4 CYL DIESEL SD25 2/86-1/88				
AXLE FRONT	FREE WHEELING HUB SET	TO 12/88 WITH IFS - 27 SPLINE	1	ORA-847
DRIVELINE	BEARING - CENTRE	2.5 TD25 4CYL DIESEL	1	085-056609
	UNIVERSAL JOINT	TO 08/87 WITH INSIDE CLIP	4	080-040134
ENGINE	GLOW PLUG	2.5 SD25 4CYL DIESEL - 11 VOLT PLUG VOLTAGE (12V SYSTEM)	4	110-037639
	GLOW PLUG	2.5 TD25 & 2.7 TD27 DIESEL - 11 VOLT PLUG VOLTAGE (12V SYSTEM)	4	110-037646
D21 2.5L - 4 CYL DIESEL TD25 2/88-5/92				
AXLE FRONT	FREE WHEELING HUB SET	TO 12/88 WITH IFS - 27 SPLINE	1	ORA-847
DRIVELINE	BEARING - CENTRE	2.5 TD25 4CYL DIESEL	1	085-056609
ENGINE	GLOW PLUG	2.5 SD25 4CYL DIESEL - 11 VOLT PLUG VOLTAGE (12V SYSTEM)	4	110-037639
	GLOW PLUG	2.5 TD25 & 2.7 TD27 DIESEL - 11 VOLT PLUG VOLTAGE (12V SYSTEM)	4	110-037646
D21 2.7L - 4 CYL DIESEL TD27 2/88-5/92				
AXLE FRONT	FREE WHEELING HUB SET	TO 12/88 WITH IFS - 27 SPLINE	1	ORA-847
DRIVELINE	BEARING - CENTRE	2.4L & 2.7L	1	085-056616
ENGINE	GLOW PLUG	2.5 TD25 & 2.7 TD27 DIESEL - 11 VOLT PLUG VOLTAGE (12V SYSTEM)	4	110-037646

Patrol

MQ,MK 2.8L - 6 CYL PETROL L28 9/80-12/87				
AXLE	NUTS - WHEEL	FRONT AND REAR	24	041-012094
AXLE FRONT	BEARING - AXLE	FRONT INNER	2	081-012285
	FREE WHEELING HUB SET		1	ORA-845
	STUD - WHEEL DISC	FRONT	12	041-012070
	STUD - WHEEL DISC	FRONT	12	041-012070
	WASHER - LOCK HUB	FRONT	1	041-013121
AXLE REAR	STUD - WHEEL DRUM	REAR	12	041-012087
	STUD - WHEEL DRUM	REAR	12	041-012087
DIFF FRONT	GASKET- DIFF	FRONT	1	008-011400
DRIVELINE	UNIVERSAL JOINT		4	080-040134
STEERING	BUSH - DLER ARM		2	040-015743
	IDLER ARM KIT		1	040-032528
	TIE ROD END	12/82 ON	2	038-015668

Nissan

APPLICATION	PART TYPE	COMMENTS	QTY	PART NO.
-------------	-----------	----------	-----	----------

Patrol (cont.)

MQ,MK 3.3L - 6 CYL DIESEL SD33 6/80-12/87

AXLE	NUTS - WHEEL	FRONT AND REAR	24	041-012094
AXLE FRONT	BEARING - AXLE	FRONT INNER	2	081-012285
	FREE WHEELING HUB SET		1	ORA-845
	STUD - WHEEL DISC	FRONT	12	041-012070
	WASHER - LOCK HUB	FRONT	1	041-013121
AXLE REAR	STUD - WHEEL DRUM	REAR	12	041-012087
DIFF FRONT	GASKET- DIFF	FRONT	1	008-011400
DRIVELINE	UNIVERSAL JOINT		4	080-040134
ENGINE	GLOW PLUG	08/83 - 07/85 11 VOLT PLUG VOLTAGE (12V SYSTEM)	6	110-037608
	GLOW PLUG	23 VOLT PLUG VOLTAGE 24V SYSTEM	6	110-037615
	GLOW PLUG	TO 08/82 23 VOLT PLUG VOLTAGE 24V SYSTEM	6	110-037592
	SEAL - OIL REAR MAIN	REAR MAIN BEARING CRANK SHAFT REAR	1	082-003191
STEERING	BUSH - DLER ARM		2	040-015743
	IDLER ARM KIT		1	040-032528
	TIE ROD END	12/82-ON	2	038-015668

MQ 3.3L - 6 CYL DIESEL SD33 1/84-12/87

AXLE	NUTS - WHEEL	FRONT AND REAR	24	041-012094
AXLE FRONT	BEARING - AXLE	FRONT INNER	2	081-012285
	FREE WHEELING HUB SET		1	ORA-845
	STUD - WHEEL DISC	FRONT	12	041-012070
	WASHER - LOCK HUB	FRONT	1	041-013121
AXLE REAR	STUD - WHEEL DRUM	REAR	12	041-012087
DIFF FRONT	GASKET- DIFF	FRONT	1	008-011400
DRIVELINE	UNIVERSAL JOINT		4	080-040134
ENGINE	GLOW PLUG	08/83 - 07/85 11 VOLT PLUG VOLTAGE (12V SYSTEM)	6	110-037608
	GLOW PLUG	23 VOLT PLUG VOLTAGE 24V SYSTEM	6	110-037615
	SEAL - OIL REAR MAIN	REAR MAIN BEARING CRANK SHAFT REAR	1	082-003191
STEERING	BUSH - DLER ARM		2	040-015743
	IDLER ARM KIT		1	040-032528
	TIE ROD END	12/82-ON	2	038-015668

MQ 4.0L - 6 CYL PETROL P40 6/80-12/85

AXLE FRONT	BEARING - AXLE	FRONT INNER	2	081-012285
	FREE WHEELING HUB SET		1	ORA-845
	STUD - WHEEL DISC	FRONT	12	041-012070
	WASHER - LOCK HUB	FRONT	1	041-013121
AXLE REAR	STUD - WHEEL DRUM	REAR	12	041-012087
DIFF FRONT	GASKET- DIFF	FRONT	1	008-011400
DRIVELINE	UNIVERSAL JOINT		4	080-040134
STEERING	BUSH - DLER ARM		2	040-015743
	IDLER ARM KIT		1	040-032528
	TIE ROD END	12/82-ON	2	038-015668

Patrol Y60

GQ 2.8L - 6 CYL DIESEL RD28T 2/95-12/97

AXLE FRONT	BEARING - AXLE	FRONT INNER	2	081-012285
	BEARING - AXLE	FRONT OUTER	2	081-012056
	BEARING - PIVOT		4	081-011998
	BEARING - WHEEL	INNER	2	081-013114
	FREE WHEELING HUB SET	FRONT	1	ORA-846
	NUT- HUB	FRONT	2	041-132136
	WASHER - LOCK	FRONT	1	041-013138
	WASHER - LOCK HUB	FRONT	1	041-013121

Nissan

APPLICATION	PART TYPE	COMMENTS	QTY	PART NO.
Patrol Y60 (cont.)				
AXLE REAR	BEARING - REAR AXLE	REAR DRUM BRAKE	2	081-132518
	BEARING - REAR AXLE	SEMI FLOATING	2	081-132143
	SEAL - OIL REAR AXLE	WHEEL REAR INNER SEMI FLOAT & DRUM MODELS	2	082-053585
	SEAL - OIL REAR HUB	HUB REAR WITH FULLY FLOATING REAR AXLE	2	082-132983
	STUD - WHEEL DRUM	REAR	12	041-012087
BRAKE FRONT	CALIPER - ASSY	FRONT LEFT	1	067-049786
	CALIPER - ASSY	FRONT RIGHT	1	067-049779
BRAKE REAR	CALIPER - ASSY	REAR LEFT	1	067-099804
	CALIPER - ASSY	REAR RIGHT	1	067-099798
DIFF FRONT	GASKET- DIFF HSG.		1	008-011394
DIFF REAR	GASKET- DIFF HSG.		1	008-011394
DRIVELINE	UNIVERSAL JOINT	FRONT	2	080-040134
STEERING	DRAG LINK ASSY	08/89 ON WITH COIL SPRING SUSPENSION	1	038-049700
	PITMAN ARM ASSY		1	040-100609
	TIE ROD END	LEFT 4D WAGON WAGON 7/92	1	038-135076
	TIE ROD END	RIGHT 4D WAGON 07/92 ON	1	038-135083
	TIE ROD END	RIGHT OUTER	1	038-049687
GQ 3.0L - 6 CYL PETROL RB30 1/90-12/97				
AXLE FRONT	BEARING - AXLE	FRONT INNER	2	081-012285
	BEARING - AXLE	FRONT OUTER	2	081-012056
	BEARING - PIVOT		4	081-011998
	BEARING - WHEEL	INNER	2	081-013114
	FREE WHEELING HUB SET	FRONT	1	ORA-846
	NUT- HUB	FRONT	2	041-132136
	NUTS - WHEEL	FRONT AND REAR	24	041-012094
	STUD - WHEEL DISC	FRONT	12	041-012070
	WASHER - LOCK	FRONT	1	041-013138
	WASHER - LOCK HUB	FRONT	1	041-013121
AXLE REAR	BEARING - REAR AXLE	REAR DRUM BRAKE	2	081-132518
	BEARING - REAR AXLE	SEMI FLOATING	2	081-132143
	SEAL - OIL REAR AXLE	WHEEL REAR INNER SEMI FLOAT & DRUM MODELS	2	082-053585
	SEAL - OIL REAR HUB	HUB REAR WITH FULLY FLOATING REAR AXLE	2	082-132983
	STUD - WHEEL DRUM	REAR	12	041-012087
DIFF FRONT	GASKET- DIFF HSG.		1	008-011394
DIFF REAR	GASKET- DIFF HSG.		1	008-011394
DRIVELINE	UNIVERSAL JOINT	FRONT	2	080-040134
ENGINE MOUNT	MOUNT- ENGINE	FRONT LEFT AND RIGHT TO 02/91	2	021-047034
	MOUNT- ENGINE	REAR	2	021-047041
STEERING	DRAG LINK ASSY	LEAF SPRING FRONT END ONLY	1	038-052243
	PITMAN ARM ASSY	08/87 - 10/91 WITH POWER STEERING	1	040-049670
	PITMAN ARM ASSY	08/93 ON	1	040-100609
	PITMAN ARM ASSY	TO 10/91	1	040-056227
	RELAY ROD ASSY	LEAF SPRING FRONT END ONLY	1	038-049724
	TIE ROD END	LEFT LEAF SPRING FRONT END ONLY	1	038-049748
	TIE ROD END	LEFT TO 07/92 COIL SPRING FRONT END ONLY	1	038-049694
	TIE ROD END	LEFT WAGON 7/92	1	038-135076
	TIE ROD END	RIGHT 07/92 ON	1	038-135083
	TIE ROD END	RIGHT LEAF SPRING FRONT END ONLY	1	038-049755
GQ 4.2L - 6 CYL DIESEL TD42 1/88-12/99				
AXLE FRONT	BEARING - AXLE	FRONT INNER	2	081-012285
	BEARING - AXLE	FRONT OUTER	2	081-012056
	BEARING - PIVOT		4	081-011998
	BEARING - WHEEL	INNER	2	081-013114
	FREE WHEELING HUB SET	FRONT	1	ORA-846
	NUT- HUB	FRONT	2	041-132136

Nissan

APPLICATION	PART TYPE	COMMENTS	QTY	PART NO.
Patrol Y60 (cont.)				
AXLE FRONT	NUTS - WHEEL	FRONT AND REAR	24	041-012094
	STUD - WHEEL DISC	FRONT	12	041-012070
	WASHER - LOCK	FRONT	1	041-013138
	WASHER - LOCK HUB	FRONT	1	041-013121
AXLE REAR	BEARING - REAR AXLE	REAR DRUM BRAKE	2	081-132518
	BEARING - REAR AXLE	SEMI FLOATING	2	081-132143
	NUTS - WHEEL	FRONT AND REAR	24	041-012094
	SEAL - OIL REAR AXLE	WHEEL REAR INNER SEMI FLOAT & DRUM MODELS	2	082-053585
	SEAL - OIL REAR HUB	HUB REAR WITH FULLY FLOATING REAR AXLE	2	082-132983
	STUD - WHEEL DRUM	REAR CAB CHASSIS & UTILITY	12	041-012087
BRAKE FRONT	CALIPER - ASSY	FRONT LEFT	1	067-049786
	CALIPER - ASSY	FRONT RIGHT	1	067-049779
BRAKE REAR	CALIPER - ASSY	REAR LEFT	1	067-099804
	CALIPER - ASSY	REAR RIGHT	1	067-099798
DIFF FRONT	GASKET- DIFF HSG.		1	008-011394
DIFF REAR	GASKET- DIFF HSG.		1	008-011394
DRIVELINE	UNIVERSAL JOINT	FRONT	2	080-040134
ENGINE	GLOW PLUG	11 VOLT PLUG VOLTAGE (12V SYSTEM)	6	110-037646
ENGINE MOUNT	MOUNT- ENGINE	FRONT LEFT AND RIGHT 03/91 ON	2	021-101101
	MOUNT- ENGINE	FRONT LEFT AND RIGHT TO 02/91	2	021-047034
	MOUNT- ENGINE	REAR	2	021-047041
STEERING	DRAG LINK ASSY	08/89 ON WITH COIL SPRING SUSPENSION	1	038-049700
	DRAG LINK ASSY	LEAF SPRING FRONT END ONLY	1	038-052243
	IDLER ARM ASSY	UTILITY 08/87 - 10/91 WITH LEAF SPRINGS	1	040-049731
	PITMAN ARM ASSY	08/93 ON	1	040-100609
	PITMAN ARM ASSY	10/91 - 08/93	1	040-100470
	PITMAN ARM ASSY	4D WAGON 08/87 - 10/91 WITH POWER STEERING	1	040-049670
	PITMAN ARM ASSY	4D WAGON TO 10/91	1	040-056227
	PITMAN ARM ASSY	UTILITY 08/87 - 10/91 WITH LEAF SPRINGS	1	040-049717
	PITMAN ARM ASSY	UTILITY 08/87 - 10/91 WITH POWER STEERING	1	040-100463
	RELAY ROD ASSY	LEAF SPRING FRONT END ONLY	1	038-049724
	TIE ROD END	LEFT 4D WAGON WAGON 7/92	1	038-135076
	TIE ROD END	LEFT LEAF SPRING FRONT END ONLY	1	038-049748
	TIE ROD END	LEFT TO 07/92 COIL SPRING FRONT END ONLY	1	038-049694
	TIE ROD END	RIGHT 4D WAGON 07/92 ON	1	038-135083
	TIE ROD END	RIGHT LEAF SPRING FRONT END ONLY	1	038-049755
	TIE ROD END	RIGHT OUTER	1	038-049687
GQ 4.2L - 6 CYL PETROL TB42 1/88-4/99				
AXLE FRONT	BEARING - AXLE	FRONT INNER	2	081-012285
	BEARING - AXLE	FRONT OUTER	2	081-012056
	BEARING - PIVOT		4	081-011998
	BEARING - WHEEL	INNER	2	081-013114
	FREE WHEELING HUB SET	FRONT	1	ORA-846
	NUT- HUB	FRONT	2	041-132136
	NUTS - WHEEL	FRONT AND REAR	24	041-012094
	STUD - WHEEL DISC	FRONT	12	041-012070
	WASHER - LOCK	FRONT	1	041-013138
	WASHER - LOCK HUB	FRONT	1	041-013121
	BEARING - REAR AXLE	REAR DRUM BRAKE	2	081-132518
	BEARING - REAR AXLE	SEMI FLOATING	2	081-132143
AXLE REAR	NUTS - WHEEL	FRONT AND REAR	24	041-012094
	SEAL - OIL REAR AXLE	WHEEL REAR INNER SEMI FLOAT & DRUM MODELS	2	082-053585
	SEAL - OIL REAR HUB	HUB REAR WITH FULLY FLOATING REAR AXLE	2	082-132983
	STUD - WHEEL DRUM	REAR	12	041-012087
	CALIPER - ASSY	FRONT LEFT	1	067-049786
	CALIPER - ASSY	FRONT LEFT - EFI MODELS	1	067-135595

Nissan

APPLICATION	PART TYPE	COMMENTS	QTY	PART NO.
BRAKE FRONT	CALIPER - ASSY	FRONT RIGHT	1	067-049779
	CALIPER - ASSY	FRONT RIGHT - EFI MODELS	1	067-135588
BRAKE REAR	CALIPER - ASSY	REAR LEFT	1	067-099804
	CALIPER - ASSY	REAR RIGHT	1	067-099798
DIFF FRONT	GASKET- DIFF HSG.		1	008-011394
DIFF REAR	GASKET- DIFF HSG.		1	008-011394
DRIVELINE	UNIVERSAL JOINT	FRONT	2	080-040134
ENGINE MOUNT	MOUNT- ENGINE	REAR	2	021-047041
STEERING	DRAG LINK ASSY	08/89 ON WITH COIL SPRING SUSPENSION	1	038-049700
	PITMAN ARM ASSY	08/93 ON	1	040-100609
	PITMAN ARM ASSY	10/91 - 08/93	1	040-100470
	TIE ROD END	LEFT 4D WAGON WAGON 7/92	1	038-135076
	TIE ROD END	LEFT TO 07/92 COIL SPRING FRONT END ONLY	1	038-049694
	TIE ROD END	RIGHT 4D WAGON 07/92 ON	1	038-135083
	TIE ROD END	RIGHT OUTER	1	038-049687

Patrol Y61

GU 2.8L - 6 CYL DIESEL RD28ETi 6/98-6/00

AXLE FRONT	BEARING - AXLE	FRONT INNER	2	081-012285
	BEARING - AXLE	FRONT OUTER	2	081-012056
	BEARING - PIVOT		4	081-011998
	BEARING - WHEEL	INNER	2	081-013114
AXLE REAR	BEARING - REAR AXLE		2	081-132143
BRAKE FRONT	CALIPER - ASSY	FRONT LEFT	1	067-135627
	CALIPER - ASSY	FRONT RIGHT	1	067-135626
BRAKE REAR	CALIPER - ASSY	REAR LEFT	1	067-135618
	CALIPER - ASSY	REAR RIGHT	1	067-135601
	CALIPER - KIT	REAR	2	068-112338
	PISTON-CALIPER	REAR RIGHT	1	067-135625
STEERING	DRAG LINK ASSY		1	038-138008
	PITMAN ARM ASSY		1	040-137704
	TIE ROD END		1	038-137698
	TIE ROD END	RIGHT OUTER	1	038-137681

GU 3.0L - 4 CYL DIESEL ZD30 4/00-on

AXLE FRONT	BEARING - AXLE	FRONT OUTER	2	081-012056
	BEARING - PIVOT		4	081-011998
	BEARING - WHEEL	INNER	2	081-013114
AXLE REAR	BEARING - REAR AXLE		2	081-132143
BRAKE REAR	CALIPER - ASSY	REAR LEFT	1	067-135618
	CALIPER - ASSY	REAR RIGHT	1	067-135601
	PISTON-CALIPER	REAR RIGHT	1	067-135625
GEARBOX	SEAL - SELECTOR SHAFT	SELECTOR SHAFT 4SP AUTOMATIC	2	082-133621
STEERING	DRAG LINK ASSY		1	038-138008
	PITMAN ARM ASSY		1	040-137704
	TIE ROD END		1	038-137698
	TIE ROD END	RIGHT OUTER	1	038-137681

GU 4.2L - 6 CYL DIESEL TD42 5/98-9/00

AXLE FRONT	BEARING - AXLE	FRONT INNER	2	081-012285
	BEARING - AXLE	FRONT OUTER	2	081-012056
	BEARING - PIVOT		4	081-011998
	BEARING - WHEEL	INNER	2	081-013114
	NUTS - WHEEL	STANDARD	24	041-012094
	STUD - WHEEL DISC	FRONT	12	041-012070
AXLE REAR	BEARING - REAR AXLE		2	081-132143
BRAKE FRONT	CALIPER - ASSY	FRONT LEFT	1	067-135627
	CALIPER - ASSY	FRONT RIGHT	1	067-135626

Nissan

APPLICATION	PART TYPE	COMMENTS	QTY	PART NO.
Patrol Y61 (cont.)				
BRAKE REAR	CALIPER - ASSY	REAR LEFT	1	067-135618
	CALIPER - ASSY	REAR RIGHT	1	067-135601
	CALIPER - KIT	REAR	2	068-112338
	PISTON-CALIPER	REAR RIGHT	1	067-135625
ENGINE	GLOW PLUG		6	110-037646
STEERING	DRAG LINK ASSY		1	038-138008
	PITMAN ARM ASSY		1	040-137704
	TIE ROD END		1	038-137698
	TIE ROD END	RIGHT OUTER	1	038-137681
GU 4.2L - 6 CYL DIESEL TD42T 5/99-3/07				
AXLE FRONT	BEARING - AXLE	FRONT INNER	2	081-012285
	BEARING - AXLE	FRONT OUTER	2	081-012056
	BEARING - PIVOT		4	081-011998
	BEARING - WHEEL	INNER	2	081-013114
AXLE REAR	BEARING - REAR AXLE		2	081-132143
BRAKE FRONT	CALIPER - ASSY	FRONT LEFT	1	067-135627
	CALIPER - ASSY	FRONT RIGHT	1	067-135626
BRAKE REAR	CALIPER - ASSY	REAR LEFT	1	067-135618
	CALIPER - ASSY	REAR RIGHT	1	067-135601
	CALIPER - KIT	REAR	2	068-112338
	PISTON-CALIPER	REAR RIGHT	1	067-135625
STEERING	DRAG LINK ASSY		1	038-138008
	PITMAN ARM ASSY		1	040-137704
	TIE ROD END		1	038-137698
	TIE ROD END	RIGHT OUTER	1	038-137681
GU 4.5L - 6 CYL PETROL TB45E 12/97-10/01				
AXLE FRONT	BEARING - AXLE	FRONT INNER	2	081-012285
	BEARING - AXLE	FRONT OUTER	2	081-012056
	BEARING - PIVOT		4	081-011998
	BEARING - WHEEL	INNER	2	081-013114
AXLE REAR	BEARING - REAR AXLE		2	081-132143
BRAKE FRONT	CALIPER - ASSY	FRONT LEFT	1	067-135627
	CALIPER - ASSY	FRONT RIGHT	1	067-135626
BRAKE REAR	CALIPER - ASSY	REAR LEFT	1	067-135618
	CALIPER - ASSY	REAR RIGHT	1	067-135601
	CALIPER - KIT	REAR	2	068-112338
	PISTON-CALIPER	REAR RIGHT	1	067-135625
GEARBOX	SEAL - SELECTOR SHAFT	SELECTOR SHAFT 4SP AUTOMATIC	2	082-133621
STEERING	DRAG LINK ASSY		1	038-138008
	PITMAN ARM ASSY		1	040-137704
	TIE ROD END		1	038-137698
	TIE ROD END	RIGHT OUTER	1	038-137681
GU 4.8L - 6 CYL PETROL TB48DE 10/01-on				
AXLE FRONT	BEARING - AXLE	FRONT INNER	2	081-012285
	BEARING - AXLE	FRONT OUTER	2	081-012056
	BEARING - PIVOT		4	081-011998
	BEARING - WHEEL	INNER	2	081-013114
AXLE REAR	BEARING - REAR AXLE		2	081-132143
BRAKE REAR	CALIPER - ASSY	REAR LEFT	1	067-135618
	CALIPER - ASSY	REAR RIGHT	1	067-135601
	PISTON-CALIPER	REAR RIGHT	1	067-135625
GEARBOX	SEAL - SELECTOR SHAFT	SELECTOR SHAFT 5SP AUTOMATIC	2	082-133621
STEERING	DRAG LINK ASSY		1	038-138008
	PITMAN ARM ASSY		1	040-137704
	TIE ROD END	LEFT OUTER	1	038-137698
	TIE ROD END	RIGHT OUTER	1	038-137681

Suzuki				
APPLICATION	PART TYPE	COMMENTS	QTY	PART NO.

Sierra

MG410 970cc - 4 CYL PETROL F10A 3/90-2/00				
AXLE FRONT	SEAL - OIL	WHEEL FRONT	2	082-002019
DIFF REAR	SEAL - OIL PINION	DIFF PINION	1	082-002026
SJ410 970cc - 4 CYL PETROL F10A 7/81-7/88				
AXLE FRONT	BEARING - WHEEL	INNER AND OUTER	4	081-002002
	LOCK - TAB		2	038-013459
	SEAL - BALL KIT FRT.	01/84 ON	2	041-042121
	SEAL - OIL	WHEEL FRONT	2	082-002019
	SEAL - OIL FRT HUB	HUB FRONT	2	082-002033
AXLE REAR	BEARING - REAR WHEEL		2	081-031347
	SEAL - OIL	WHEEL FRONT	2	082-002019
	SEAL - OIL	WHEEL REAR	2	082-036212
DIFF REAR	SEAL - OIL PINION	DIFF PINION	1	082-002026
SJ413 1.3L - 4 CYL PETROL G13B 10/84-5/99				
AXLE FRONT	BEARING - WHEEL	INNER AND OUTER	4	081-002002
	LOCK - TAB		2	038-013459
	SEAL - BALL KIT FRT.		2	041-042121
	SEAL - OIL	WHEEL FRONT	2	082-002019
	SEAL - OIL FRT HUB	HUB FRONT	2	082-002033
AXLE REAR	BEARING - REAR WHEEL		2	081-031347
	SEAL - OIL	WHEEL REAR	2	082-036212
DIFF REAR	SEAL - OIL PINION	DIFF PINION	1	082-002026

Toyota

APPLICATION	PART TYPE	COMMENTS	QTY	PART NO.
4 Runner				
LN60 2.4L - 4 CYL DIESEL 2L 3/84-8/85				
AXLE FRONT	AXLE FLANGE STUD KIT		12	041-021096
	AXLE SHAFT FRONT	LEFT HAND	1	041-121055
	AXLE SHAFT FRONT	RIGHT HAND	1	041-121062
	BALL SEAL KIT		1	041-001012
	BEARING - PIVOT SWIVEL HSG		4	081-023618
	CIRCLIP - AXLE OUTER (AXLE CLIP)		2	087-024271
	CIRCLIP - C.V INNER		2	083-024264
	CV JOINT		2	083-013336
	FREE WHEELING HUB SET		1 Pair	ORA-898
	GASKET - AXLE FLANGE		2	008-013381
	GASKET - FREE WHEEL HUB		2	008-013602
	GREASE CAP		2	041-013428
	HUB LOCK NUT FRONT		4	041-013589
	HUB LOCK NUT KIT FRONT		2	041-052748
	HUB/AXLE NUT SOCKET FRONT		1	041-004426
	INNER WHEEL BEARING		2	081-023816
	KIT - SWIVEL HUB OVERHAUL		1	DT-SH4
	KIT - SWIVEL HUB OVERHAUL	SEAL KIT ONLY - NO BEARINGS	1	DT-SH4S
	KIT - WHEEL BEARING FRONT		2	DT-WBK3C
	OUTER WHEEL BEARING		2	081-023809
	SEAL - AXLE INNER		2	082-022369
	SEAL - HUB WHEEL BEARING		2	082-022604
	SEAL - SPINDLE SEAL		2	082-022796
	SPINDLE		2	041-013312
	SPINDLE - BUSH		2	041-025735
	SPINDLE - GASKET		2	008-013435
	SPINDLE - SEAL GASKET		2	008-013442
	SWIVEL HOUSING STUDS KIT		4	038-032603
	WHEEL BEARING LOCK TAB		2	041-021980
	WHEEL BEARING LOCK WASHER		2	041-021966
	WHEEL NUT	CHROME CAP	12	041-025483
	WHEEL NUT	STANDARD	12	041-025476
	WHEEL STUD		12	041-025513
AXLE REAR	AXLE - BEARING REAR		2	081-023250
	AXLE - BEARING RETAINER REAR		2	081-012964
	AXLE SHAFT REAR		2	041-135328
	KIT - WHEEL BEARING REAR		2	DT-AK1
	O RING - REAR AXLE BEARING RETAINER		2	082-022192
	SEAL - AXLE INNER		2	082-022284
	SEAL - AXLE OUTER		2	082-022765
	WHEEL NUT	STD	12	041-025476
	WHEEL STUD		12	041-025506
DIFF FRONT	BEARING - SIDE CARRIER		2	081-023793
	COLLAPSIBLE SPACER		1	087-012575
	CROWN WHEEL & PINION	4.55:1 RATIO LN6# DIESEL	1	087-056166K
	CROWN WHEEL & PINION	4.87:1 RATIO YN6# PETROL	1	087-012391K
	DUST DEFLECTOR, PINION FLANGE		1	087-011318
	GASKET - DIFF CENTRE		1	008-012858
	GEAR - PLANETARY - SMALL		2	087-012650
	GEAR - SIDE - LARGE		2	087-012629
	KIT - DIFF OVERHAUL	-8/85	1	DT-DBK2H
	KIT - DIFF OVERHAUL	8/85-	1	DT-DBK3H
	NUT - PINION FLANGE		1	087-036991
	PINION BEARING	FRONT	1	081-023656
	PINION BEARING	REAR	1	081-023700

Toyota				
APPLICATION	PART TYPE	COMMENTS	QTY	PART NO.
4 Runner (cont.)				
DIFF FRONT	PINION FLANGE		1	087-012483
	SEAL - PINION		1	082-022390
	SHAFT - PLANETARY GEARS		1	087-012674
	WASHER - PLANETARY GEAR		2	087-012711
DIFF REAR	WASHER - SIDE GEAR	1.6MM	2	087-012735
	BEARING - SIDE CARRIER		2	081-023793
	COLLAPSIBLE SPACER		1	087-012575
	CROWN WHEEL & PINION	4.55:1 RATIO LN6# DIESEL	1	087-056166K
	DUST DEFLECTOR, PINION FLANGE		1	087-011318
	GASKET - DIFF CENTRE		1	008-012858
	GEAR - PLANETARY - SMALL		2	087-012650
	GEAR - SIDE - LARGE		2	087-012629
	KIT - DIFF OVERHAUL	-8/85	1	DT-DBK2H
	KIT - DIFF OVERHAUL	8/85-	1	DT-DBK3H
	NUT - PINION FLANGE		1	087-036991
	PINION BEARING	FRONT	1	081-023656
	PINION BEARING	REAR	1	081-023700
	PINION FLANGE		1	087-012483
	SEAL - PINION		1	082-022390
	SHAFT - PLANETARY GEARS		1	087-012674
	WASHER - PLANETARY GEAR		2	087-012711
	WASHER - SIDE GEAR	1.6MM	2	087-012735
	BOLT & NUT TAILSHAFT		A/R	087-134925
DRIVELINE	CARDEN BALL KIT	.480" (12.19MM) PIN DIAMETER	1	080-040691
	PROP SHAFT - FRONT	LN60, LN65, YN60, YN65, YN67	1	087-011196
	TAILSHAFT - CENTRE BEARING ASSY		1	087-011257
	TAILSHAFT - CENTRE BEARING ASSY		1	087-011257
	UNIVERSAL JOINT	FRONT	2	080-000923
	UNIVERSAL JOINT	REAR	2	080-000923
	UNIVERSAL JOINT - (SUIT CARDEN JOINT)		1	080-002811
	YOKE - UNIVERSAL FRONT		1	087-134024
	YOKE - UNIVERSAL REAR		3	087-134024
	ENGINE MOUNT	ALL ENGINES	1	021-048826
GEARBOX	BEARING - COUNTER SHAFT, FRONT		1	081-023526
	BEARING - INPUT SHAFT	1/84-	1	081-023151
	BEARING - OUTPUT SHAFT, CENTRE		1	081-023090
	BUSH - GEAR LEVER		1	087-010328
	COUNTER GEAR (CLUSTER)	NB:- WHEN SUPPLYING JAP BRAND SHAFT	1	087-048468
	GASKET SET - GEARBOX		1	GGK5
	GEAR - 2ND	28 TOOTH 2ND GEAR MUST BE SUPPLIED	1	087-048475
	GEAR - 2ND	WITH 28 TEETH	1	087-048475
	GEAR - 3RD		1	087-137636
	GEAR - 5TH COUNTER		1	087-009322
	GEAR - 5TH MAIN		1	087-009902
	HUB - 1ST & 2ND		1	087-137643
	INPUT SHAFT		1	087-009674
	KIT - GEARBOX OVERHAUL	1/84-	1	DT-GB14
	KIT - GEARBOX OVERHAUL	-12/83	1	DT-GB13
	NEEDLE BEARINGS - INPUT SHAFT	1/84-	13	081-022987
	NEEDLE ROLLER - 1ST GEAR		1	081-023458
	NEEDLE ROLLER - 2ND GEAR		1	081-023434
	NEEDLE ROLLER - 3RD GEAR		1	081-023403
	NEEDLE ROLLER - 5TH GEAR - C/SHAFT		1	081-023366
	NUT - COUNTER SHAFT		1	087-036991
	SEAL - GEARBOX/TRANSFER CASE		1	082-022345
	SEAL - INPUT SHAFT		1	082-022338

Toyota

APPLICATION	PART TYPE	COMMENTS	QTY	PART NO.
4 Runner (cont.)				
GEARBOX	SEAT - GEAR LEVER		1	087-010298
	SLEEVE - 3RD-4TH		1	087-009964
	SYNCR0 - RING - 5TH		1	087-010021
	SYNCR0 - RING 3RD-4TH		2	087-010021
	SYNCR0 - RINGS - 1ST-2ND		2	087-010038
STEERING	BOOT - DRAG LINK END		2	038-014104
	DRAG LINK ASSY		1	040-014036
	DRAG LINK END REPAIR KIT		2	DLK1
	PITMAN ARM	8/85-	1	038-135700
	SEAL KIT - POWER STEERING (PUMP)		1	038-056734
	STEERING ARM		1	038-014166
	STEERING DAMPER		1	MTD021
	TIE ROD ASSY		1	038-135656
	TIE ROD END L/H		1	038-013909
	TIE ROD END R/H		1	038-013824
	GASKET SET - TRANSFER CASE		1	008-000886
	KIT - TRANSFER OVERHAUL		1	DT-TRANS11
	SEAL - FRONT OUTPUT		1	082-022383
T CASE	SEAL - GEARBOX/TRANSFER CASE		1	082-022345
	SEAL - REAR OUTPUT		1	082-022383
	SEAL - TRANSFER EXTENSION HOUSING		1	082-022734
LN61 2.4L - 4 CYL DIESEL 2L 8/85-3/89				
AXLE FRONT "IFS"	BALL JOINT LOWER		2	038-028668A
	BALL JOINT UPPER		2	038-028651
	FREE WHEELING HUB SET		1Pair	ORA-899
	GASKET - AXLE FLANGE		2	008-013381
	GASKET - FREE WHEEL HUB		2	008-013602
	HUB LOCK NUT FRONT		4	041-013589
AXLE FRONT "IFS"	INNER WHEEL BEARING	FRONT	2	081-023816
	KIT - WHEEL BEARING FRONT		2	DT-WBK4
	OUTER WHEEL BEARING	FRONT	2	081-023809
	WHEEL BEARING LOCK TAB		4	041-021980
	WHEEL BEARING LOCK WASHER		2	041-021966
	WHEEL NUT	CHROME CAP	12	041-025483
	WHEEL NUT	STANDARD	12	041-025476
	WHEEL STUD		12	041-027084
AXLE REAR	AXLE - BEARING REAR		2	081-023250
	AXLE - BEARING RETAINER REAR		2	081-012964
	AXLE SHAFT REAR		2	041-135328
	KIT - WHEEL BEARING REAR		2	DT-AK1
	O RING - REAR AXLE BEARING RETAINER		2	082-022192
	SEAL - AXLE INNER		2	082-022284
	SEAL - AXLE OUTER		2	082-022765
	WHEEL NUT	STD	12	041-025476
	WHEEL STUD		12	041-025506
DIFF FRONT "IFS"	BEARING - SIDE CARRIER	-3/88	2	081-131504
	BEARING - SIDE CARRIER	3/88-	2	081-100173
	COLLAPSIBLE SPACER		1	087-133133
	PINION BEARING	FRONT	1	081-132471
	PINION BEARING	REAR	1	081-023656
	SEAL - PINION		1	082-022390
	SEAL - SIDE GEAR SHAFT		2	082-132327
	BEARING - SIDE CARRIER		2	081-023793
DIFF REAR	COLLAPSIBLE SPACER		1	087-012575
	CROWN WHEEL & PINION	4.55:1 RATIO LN6# DIESEL	1	087-056166K
	DUST DEFLECTOR, PINION FLANGE		1	087-011318

Toyota

APPLICATION	PART TYPE	COMMENTS	QTY	PART NO.
4 Runner (cont.)				
	GASKET - DIFF CENTRE		1	008-012858
	GEAR - PLANETARY - SMALL		2	087-012650
	GEAR - SIDE - LARGE		2	087-012629
	KIT - DIFF OVERHAUL	8/85-	1	DT-DBK3H
	NUT - PINION FLANGE		1	087-036991
	PINION BEARING	FRONT	1	081-023656
	PINION BEARING	REAR	1	081-023700
	PINION FLANGE		1	087-012483
	SEAL - PINION		1	082-022390
	SHAFT - PLANETARY GEARS		1	087-012674
	WASHER - PLANETARY GEAR		2	087-012711
	WASHER - SIDE GEAR	1.6MM	2	087-012735
DRIVELINE	BOLT & NUT TAILSHAFT		A/R	087-134925
	CARDEN BALL KIT	.480" (12.19MM) PIN DIAMETER	1	080-040691
	PROP SHAFT - FRONT	LN60, LN65, YN60, YN65, YN67	1	087-011196
	TAILSHAFT - CENTRE BEARING ASSY		1	087-011257
	TAILSHAFT - CENTRE BEARING ASSY		1	087-011257
	UNIVERSAL JOINT	FRONT	2	080-000923
	UNIVERSAL JOINT	REAR	2	080-000923
	UNIVERSAL JOINT - (SUIT CARDEN JOINT)		1	080-002811
	YOKE - UNIVERSAL FRONT		1	087-134024
	YOKE - UNIVERSAL REAR		3	087-134024
ENGINE MOUNT	MOUNT - REAR	ALL ENGINES	1	021-048826
GEARBOX	BEARING - COUNTER SHAFT, FRONT		1	081-023526
	BEARING - INPUT SHAFT	1/84-	1	081-023151
	BEARING - OUTPUT SHAFT, CENTRE		1	081-023090
	BUSH - GEAR LEVER		1	087-010328
	COUNTER GEAR (CLUSTER)	NB:- WHEN SUPPLYING JAP BRAND SHAFT	1	087-048468
GEARBOX	GASKET SET - GEARBOX		1	GGK5
	GEAR - 2ND	28 TOOTH 2ND GEAR MUST BE SUPPLIED	1	087-048475
	GEAR - 2ND	WITH 28 TEETH	1	087-048475
	GEAR - 3RD		1	087-137636
	GEAR - 5TH COUNTER		1	087-009322
	GEAR - 5TH MAIN		1	087-009902
	HUB - 1ST & 2ND		1	087-137643
	INPUT SHAFT		1	087-009674
	KIT - GEARBOX OVERHAUL	1/84-	1	DT-GB14
	KIT - GEARBOX OVERHAUL	-12/83	1	DT-GB13
	NEEDLE BEARINGS - INPUT SHAFT	1/84-	13	081-022987
	NEEDLE ROLLER - 1ST GEAR		1	081-023458
	NEEDLE ROLLER - 2ND GEAR		1	081-023434
	NEEDLE ROLLER - 3RD GEAR		1	081-023403
	NEEDLE ROLLER - 5TH GEAR - C/SHAFT		1	081-023366
	NUT - COUNTER SHAFT		1	087-036991
	SEAL - GEARBOX/TRANSFER CASE		1	082-022345
	SEAL - INPUT SHAFT		1	082-022338
	SEAT - GEAR LEVER		1	087-010298
	SLEEVE - 3RD-4TH		1	087-009964
	SYNCRO - RING - 5TH		1	087-010021
	SYNCRO - RING 3RD-4TH		2	087-010021
	SYNCRO - RINGS - 1ST-2ND		2	087-010038
STEERING "IFS"	IDLER ARM ASSY		1	040-049762
	PITMAN ARM		1	040-099194
	SEAL KIT - POWER STEERING (PUMP)		1	038-056734
	STEERING DAMPER		1	MTD033
	TIE ROD END R/H & L/H (OUTER)		2	038-013848

Toyota

APPLICATION	PART TYPE	COMMENTS	QTY	PART NO.
4 Runner (cont.)				
	TIE ROD ENDS RH & L/H(INNER)	RIGHT & LEFT SIDES	2	038-101095
T CASE	GASKET SET - TRANSFER CASE		1	008-000886
	KIT - TRANSFER OVERHAUL		1	DT-TRANS11
	SEAL - FRONT OUTPUT		1	082-022383
	SEAL - GEARBOX/TRANSFER CASE		1	082-022345
	SEAL - TRANSFER EXTENSION HOUSING		1	082-022734
LN61 2.8L - 4 CYL DIESEL 3L 5/89-9/89				
AXLE FRONT "IFS"	BALL JOINT LOWER		2	038-028668A
	BALL JOINT UPPER		2	038-028651
	FREE WHEELING HUB SET		1Pair	ORA-899
	GASKET - AXLE FLANGE		2	008-013381
	GASKET - FREE WHEEL HUB		2	008-013602
	HUB LOCK NUT FRONT		4	041-013589
	INNER WHEEL BEARING	FRONT	2	081-023816
	KIT - WHEEL BEARING FRONT		2	DT-WBK4
	OUTER WHEEL BEARING	FRONT	2	081-023809
	WHEEL BEARING LOCK TAB		4	041-021980
	WHEEL BEARING LOCK WASHER		2	041-021966
	WHEEL NUT	CHROME CAP	12	041-025483
	WHEEL NUT	STANDARD	12	041-025476
	WHEEL STUD		12	041-027084
AXLE REAR	AXLE - BEARING REAR		2	081-023250
	AXLE - BEARING RETAINER REAR		2	081-012964
	AXLE SHAFT REAR		2	041-135328
	KIT - WHEEL BEARING REAR		2	DT-AK1
	O RING - REAR AXLE BEARING RETAINER		2	082-022192
	SEAL - AXLE INNER		2	082-022284
	SEAL - AXLE OUTER		2	082-022765
AXLE REAR	WHEEL NUT	STD	12	041-025476
	WHEEL STUD		12	041-025506
DIFF FRONT "IFS"	BEARING - SIDE CARRIER	-3/88	2	081-131504
	BEARING - SIDE CARRIER	3/88-	2	081-100173
	COLLAPSIBLE SPACER		1	087-133133
	PINION BEARING	FRONT	1	081-132471
	PINION BEARING	REAR	1	081-023656
	SEAL - PINION		1	082-022390
	SEAL - SIDE GEAR SHAFT		2	082-132327
DIFF REAR	BEARING - SIDE CARRIER		2	081-023793
	COLLAPSIBLE SPACER		1	087-012575
	CROWN WHEEL & PINION	4.55:1 RATIO LN6# DIESEL	1	087-056166K
	DUST DEFLECTOR, PINION FLANGE		1	087-011318
	GASKET - DIFF CENTRE		1	008-012858
	GEAR - PLANETARY - SMALL		2	087-012650
	GEAR - SIDE - LARGE		2	087-012629
	KIT - DIFF OVERHAUL	8/85-	1	DT-DBK3H
	NUT - PINION FLANGE		1	087-036991
	PINION BEARING	FRONT	1	081-023656
	PINION BEARING	REAR	1	081-023700
	PINION FLANGE		1	087-012483
	SEAL - PINION		1	082-022390
	SHAFT - PLANETARY GEARS		1	087-012674
	WASHER - PLANETARY GEAR		2	087-012711
	WASHER - SIDE GEAR	1.6MM	2	087-012735
DRIVELINE	BOLT & NUT TAILSHAFT		A/R	087-134925
	CARDEN BALL KIT	.480" (12.19MM) PIN DIAMETER	1	080-040691
	PROP SHAFT - FRONT	LN60, LN65, YN60, YN65, YN67	1	087-011196

Toyota				
APPLICATION	PART TYPE	COMMENTS	QTY	PART NO.

4 Runner (cont.)

	TAILSHAFT - CENTRE BEARING ASSY		1	087-011257
	TAILSHAFT - CENTRE BEARING ASSY		1	087-011257
	UNIVERSAL JOINT	FRONT	2	080-000923
	UNIVERSAL JOINT	REAR	2	080-000923
	UNIVERSAL JOINT - (SUIT CARDEN JOINT)		1	080-002811
	YOKE - UNIVERSAL FRONT		1	087-134024
	YOKE - UNIVERSAL REAR		3	087-134024
ENGINE MOUNT	MOUNT - REAR	ALL ENGINES	1	021-048826
GEARBOX	BEARING - COUNTER SHAFT, FRONT		1	081-023526
	BEARING - INPUT SHAFT	1/84-	1	081-023151
	BEARING - OUTPUT SHAFT, CENTRE		1	081-023090
	BUSH - GEAR LEVER		1	087-010328
	COUNTER GEAR (CLUSTER)	NB:- WHEN SUPPLYING JAP BRAND SHAFT	1	087-048468
	GASKET SET - GEARBOX		1	GGK5
	GEAR - 2ND	28 TOOTH 2ND GEAR MUST BE SUPPLIED	1	087-048475
	GEAR - 2ND	WITH 28 TEETH	1	087-048475
	GEAR - 3RD		1	087-137636
	GEAR - 5TH COUNTER		1	087-009322
	GEAR - 5TH MAIN		1	087-009902
	HUB - 1ST & 2ND		1	087-137643
	INPUT SHAFT		1	087-009674
	KIT - GEARBOX OVERHAUL	1/84-	1	DT-GB14
	KIT - GEARBOX OVERHAUL	-12/83	1	DT-GB13
	NEEDLE BEARINGS - INPUT SHAFT	1/84-	13	081-022987
	NEEDLE ROLLER - 1ST GEAR		1	081-023458
	NEEDLE ROLLER - 2ND GEAR		1	081-023434
	NEEDLE ROLLER - 3RD GEAR		1	081-023403
	NEEDLE ROLLER - 5TH GEAR - C/SHAFT		1	081-023366
GEARBOX	NUT - COUNTER SHAFT		1	087-036991
	SEAL - GEARBOX/TRANSFER CASE		1	082-022345
	SEAL - INPUT SHAFT		1	082-022338
	SEAT - GEAR LEVER		1	087-010298
	SLEEVE - 3RD-4TH		1	087-009964
	SYNCRO - RING - 5TH		1	087-010021
	SYNCRO - RING 3RD-4TH		2	087-010021
	SYNCRO - RINGS - 1ST-2ND		2	087-010038
STEERING "IFS"	IDLER ARM ASSY		1	040-049762
	PITMAN ARM		1	040-099194
	SEAL KIT - POWER STEERING (PUMP)		1	038-056734
	STEERING DAMPER		1	MTD033
	TIE ROD END R/H & L/H (OUTER)		2	038-013848
	TIE ROD ENDS RH & L/H(INNER)	RIGHT & LEFT SIDES	2	038-101095
T CASE	GASKET SET - TRANSFER CASE		1	008-000886
	KIT - TRANSFER OVERHAUL		1	DT-TRANS11
	SEAL - FRONT OUTPUT		1	082-022383
	SEAL - GEARBOX/TRANSFER CASE		1	082-022345
	SEAL - TRANSFER EXTENSION HOUSING		1	082-022734

YN63 2.2L - 4 CYL PETROL 4Y 8/85-3/89

AXLE FRONT "IFS"	BALL JOINT LOWER		2	038-028668A
	BALL JOINT UPPER		2	038-028651
	FREE WHEELING HUB SET		1Pair	ORA-899
	GASKET - AXLE FLANGE		2	008-013381
	GASKET - FREE WHEEL HUB		2	008-013602
	HUB LOCK NUT FRONT		4	041-013589
	INNER WHEEL BEARING	FRONT	2	081-023816
	KIT - WHEEL BEARING FRONT		2	DT-WBK4

Toyota

APPLICATION	PART TYPE	COMMENTS	QTY	PART NO.
4 Runner (cont.)				
	OUTER WHEEL BEARING	FRONT	2	081-023809
	WHEEL BEARING LOCK TAB		4	041-021980
	WHEEL BEARING LOCK WASHER		2	041-021966
	WHEEL NUT	CHROME CAP	12	041-025483
	WHEEL NUT	STANDARD	12	041-025476
	WHEEL STUD		12	041-027084
AXLE REAR	AXLE - BEARING REAR		2	081-023250
	AXLE - BEARING RETAINER REAR		2	081-012964
	AXLE SHAFT REAR		2	041-135328
	KIT - WHEEL BEARING REAR		2	DT-AK1
	O RING - REAR AXLE BEARING RETAINER		2	082-022192
	SEAL - AXLE INNER		2	082-022284
	SEAL - AXLE OUTER		2	082-022765
	WHEEL NUT	STD	12	041-025476
	WHEEL STUD		12	041-025506
DIFF FRONT "IFS"	BEARING - SIDE CARRIER	-3/88	2	081-131504
	BEARING - SIDE CARRIER	3/88-	2	081-100173
	COLLAPSIBLE SPACER		1	087-133133
	PINION BEARING	FRONT	1	081-132471
	PINION BEARING	REAR	1	081-023656
	SEAL - PINION		1	082-022390
	SEAL - SIDE GEAR SHAFT		2	082-132327
DIFF REAR	BEARING - SIDE CARRIER		2	081-023793
	COLLAPSIBLE SPACER		1	087-012575
	CROWN WHEEL & PINION	4.87:1 RATIO YN6# PETROL	1	087-012391K
	DUST DEFLECTOR, PINION FLANGE		1	087-011318
DIFF REAR	GASKET - DIFF CENTRE		1	008-012858
	GEAR - PLANETARY - SMALL		2	087-012650
	GEAR - SIDE - LARGE		2	087-012629
	KIT - DIFF OVERHAUL	-8/85	1	DT-DBK2H
	KIT - DIFF OVERHAUL	8/85-	1	DT-DBK3H
	NUT - PINION FLANGE		1	087-036991
	PINION BEARING	FRONT	1	081-023656
	PINION BEARING	REAR	1	081-023700
	PINION FLANGE		1	087-012483
	SEAL - PINION		1	082-022390
	SHAFT - PLANETARY GEARS		1	087-012674
	WASHER - PLANETARY GEAR		2	087-012711
	WASHER - SIDE GEAR	1.6MM	2	087-012735
DRIVELINE	BOLT & NUT TAILSHAFT		A/R	087-134925
	CARDEN BALL KIT	.480" (12.19MM) PIN DIAMETER	1	080-040691
	PROP SHAFT - FRONT	LN60, LN65, YN60, YN65, YN67	1	087-011196
	TAILSHAFT - CENTRE BEARING ASSY		1	087-011257
	TAILSHAFT - CENTRE BEARING ASSY		1	087-011257
	UNIVERSAL JOINT	FRONT	2	080-000923
	UNIVERSAL JOINT	REAR	2	080-000923
	UNIVERSAL JOINT - (SUIT CARDEN JOINT)		1	080-002811
	YOKE - UNIVERSAL FRONT		1	087-134024
	YOKE - UNIVERSAL REAR		3	087-134024
ENGINE MOUNT	MOUNT - REAR	ALL ENGINES	1	021-048826
GEARBOX	BEARING - COUNTER SHAFT, FRONT		1	081-023526
	BEARING - INPUT SHAFT	1/84-	1	081-023151
	BEARING - OUTPUT SHAFT, CENTRE		1	081-023090
	BUSH - GEAR LEVER		1	087-010328
	COUNTER GEAR (CLUSTER)	NB:- WHEN SUPPLYING JAP BRAND SHAFT	1	087-048468
	GASKET SET - GEARBOX		1	GGK5

Toyota				
APPLICATION	PART TYPE	COMMENTS	QTY	PART NO.

4 Runner (cont.)

	GEAR - 2ND	28 TOOTH 2ND GEAR MUST BE SUPPLIED	1	087-048475
	GEAR - 2ND	WITH 28 TEETH	1	087-048475
	GEAR - 3RD		1	087-137636
	GEAR - 5TH COUNTER		1	087-009322
	GEAR - 5TH MAIN		1	087-009902
	HUB - 1ST & 2ND		1	087-137643
	INPUT SHAFT		1	087-009674
	KIT - GEARBOX OVERHAUL	1/84-	1	DT-GB14
	KIT - GEARBOX OVERHAUL	-12/83	1	DT-GB13
	NEEDLE BEARINGS - INPUT SHAFT	1/84-	13	081-022987
	NEEDLE ROLLER - 1ST GEAR		1	081-023458
	NEEDLE ROLLER - 2ND GEAR		1	081-023434
	NEEDLE ROLLER - 3RD GEAR		1	081-023403
	NEEDLE ROLLER - 5TH GEAR - C/SHAFT		1	081-023366
	NUT - COUNTER SHAFT		1	087-036991
	SEAL - GEARBOX/TRANSFER CASE		1	082-022345
	SEAL - INPUT SHAFT		1	082-022338
	SEAT - GEAR LEVER		1	087-010298
	SLEEVE - 3RD-4TH		1	087-009964
	SYNCR0 - RING - 5TH		1	087-010021
	SYNCR0 - RING 3RD-4TH		2	087-010021
	SYNCR0 - RINGS - 1ST-2ND		2	087-010038
STEERING "IFS"	IDLER ARM ASSY		1	040-049762
	PITMAN ARM		1	040-099194
	SEAL KIT - POWER STEERING (PUMP)		1	038-056734
	STEERING DAMPER		1	MTD033
STEERING "IFS"	TIE ROD END R/H & L/H (OUTER)		2	038-013848
	TIE ROD ENDS RH & L/H(INNER)	RIGHT & LEFT SIDES	2	038-101095
T CASE	GASKET SET - TRANSFER CASE		1	008-000886
	KIT - TRANSFER OVERHAUL		1	DT-TRANS11
	SEAL - FRONT OUTPUT		1	082-022383
	SEAL - GEARBOX/TRANSFER CASE		1	082-022345
	SEAL - TRANSFER EXTENSION HOUSING		1	082-022734

YN63 2.4L - 4 CYL PETROL 22R 8/86-3/89

AXLE FRONT "IFS"	BALL JOINT LOWER		2	038-028668A
	BALL JOINT UPPER		2	038-028651
	FREE WHEELING HUB SET		1Pair	ORA-899
	GASKET - AXLE FLANGE		2	008-013381
	GASKET - FREE WHEEL HUB		2	008-013602
	HUB LOCK NUT FRONT		4	041-013589
	INNER WHEEL BEARING	FRONT	2	081-023816
	KIT - WHEEL BEARING FRONT		2	DT-WBK4
	OUTER WHEEL BEARING	FRONT	2	081-023809
	WHEEL BEARING LOCK TAB		4	041-021980
	WHEEL BEARING LOCK WASHER		2	041-021966
	WHEEL NUT	CHROME CAP	12	041-025483
	WHEEL NUT	STANDARD	12	041-025476
	WHEEL STUD		12	041-027084
AXLE REAR	AXLE - BEARING REAR		2	081-023250
	AXLE - BEARING RETAINER REAR		2	081-012964
	AXLE SHAFT REAR		2	041-135328
	KIT - WHEEL BEARING REAR		2	DT-AK1
	O RING - REAR AXLE BEARING RETAINER		2	082-022192
	SEAL - AXLE INNER		2	082-022284
	SEAL - AXLE OUTER		2	082-022765
	WHEEL NUT	STD	12	041-025476

Toyota

APPLICATION	PART TYPE	COMMENTS	QTY	PART NO.
4 Runner (cont.)				
	WHEEL STUD		12	041-025506
DIFF FRONT "IFS"	BEARING - SIDE CARRIER	-3/88	2	081-131504
	BEARING - SIDE CARRIER	3/88-	2	081-100173
	COLLAPSIBLE SPACER		1	087-133133
	PINION BEARING	FRONT	1	081-132471
	PINION BEARING	REAR	1	081-023656
	SEAL - PINION		1	082-022390
	SEAL - SIDE GEAR SHAFT		2	082-132327
DIFF REAR	BEARING - SIDE CARRIER		2	081-023793
	COLLAPSIBLE SPACER		1	087-012575
	CROWN WHEEL & PINION	4.87:1 RATIO YN6# PETROL	1	087-012391K
	DUST DEFLECTOR, PINION FLANGE		1	087-011318
	GASKET - DIFF CENTRE		1	008-012858
	GEAR - PLANETARY - SMALL		2	087-012650
	GEAR - SIDE - LARGE		2	087-012629
	KIT - DIFF OVERHAUL	8/85-	1	DT-DBK3H
	NUT - PINION FLANGE		1	087-036991
	PINION BEARING	FRONT	1	081-023656
	PINION BEARING	REAR	1	081-023700
	PINION FLANGE		1	087-012483
	SEAL - PINION		1	082-022390
	SHAFT - PLANETARY GEARS		1	087-012674
	WASHER - PLANETARY GEAR		2	087-012711
	WASHER - SIDE GEAR	1.6MM	2	087-012735
DRIVELINE	BOLT & NUT TAILSHAFT		A/R	087-134925
	CARDEN BALL KIT	.480" (12.19MM) PIN DIAMETER	1	080-040691
DRIVELINE	PROP SHAFT - FRONT	LN60, LN65, YN60, YN65, YN67	1	087-011196
	TAILSHAFT - CENTRE BEARING ASSY		1	087-011257
	TAILSHAFT - CENTRE BEARING ASSY		1	087-011257
	UNIVERSAL JOINT	FRONT	2	080-000923
	UNIVERSAL JOINT	REAR	2	080-000923
	UNIVERSAL JOINT - (SUIT CARDEN JOINT)		1	080-002811
	YOKE - UNIVERSAL FRONT		1	087-134024
	YOKE - UNIVERSAL REAR		3	087-134024
ENGINE MOUNT	MOUNT - REAR	ALL ENGINES	1	021-048826
GEARBOX	BEARING - COUNTER SHAFT, FRONT		1	081-023526
	BEARING - INPUT SHAFT	1/84-	1	081-023151
	BEARING - OUTPUT SHAFT, CENTRE		1	081-023090
	BUSH - GEAR LEVER		1	087-010328
	COUNTER GEAR (CLUSTER)	NB:- WHEN SUPPLYING JAP BRAND SHAFT	1	087-048468
	GASKET SET - GEARBOX		1	GGK5
	GEAR - 2ND	28 TOOTH 2ND GEAR MUST BE SUPPLIED	1	087-048475
	GEAR - 2ND	WITH 28 TEETH	1	087-048475
	GEAR - 3RD		1	087-137636
	GEAR - 5TH COUNTER		1	087-009322
	GEAR - 5TH MAIN		1	087-009902
	HUB - 1ST & 2ND		1	087-137643
	INPUT SHAFT		1	087-009674
	KIT - GEARBOX OVERHAUL	1/84-	1	DT-GB14
	KIT - GEARBOX OVERHAUL	-12/83	1	DT-GB13
	NEEDLE BEARINGS - INPUT SHAFT	1/84-	13	081-022987
	NEEDLE ROLLER - 1ST GEAR		1	081-023458
	NEEDLE ROLLER - 2ND GEAR		1	081-023434
	NEEDLE ROLLER - 3RD GEAR		1	081-023403
	NEEDLE ROLLER - 5TH GEAR - C/SHAFT		1	081-023366
	NUT - COUNTER SHAFT		1	087-036991

Toyota

APPLICATION	PART TYPE	COMMENTS	QTY	PART NO.
4 Runner (cont.)				
	SEAL - GEARBOX/TRANSFER CASE		1	082-022345
	SEAL - INPUT SHAFT		1	082-022338
	SEAT - GEAR LEVER		1	087-010298
	SLEEVE - 3RD-4TH		1	087-009964
	SYNCR0 - RING - 5TH		1	087-010021
	SYNCR0 - RING 3RD-4TH		2	087-010021
	SYNCR0 - RINGS - 1ST-2ND		2	087-010038
STEERING "IFS"	IDLER ARM ASSY		1	040-049762
	PITMAN ARM		1	040-099194
	SEAL KIT - POWER STEERING (PUMP)		1	038-056734
	STEERING DAMPER		1	MTD033
	TIE ROD END R/H & L/H (OUTER)		2	038-013848
	TIE ROD ENDS RH & L/H(INNER)	RIGHT & LEFT SIDES	2	038-101095
T CASE	GASKET SET - TRANSFER CASE		1	008-000886
	KIT - TRANSFER OVERHAUL		1	DT-TRANS11
	SEAL - FRONT OUTPUT		1	082-022383
	SEAL - GEARBOX/TRANSFER CASE		1	082-022345
	SEAL - REAR OUTPUT		1	082-022383
	SEAL - TRANSFER EXTENSION HOUSING		1	082-022734
RN130 2.4L - 4 CYL PETROL 22R 8/89-11/95				
AXLE FRONT	BALL JOINT LOWER	-8/91	2	038-028668A
	BALL JOINT LOWER	8/91-	2	038-098586
	BALL JOINT UPPER		2	038-028651
	FREE WHEELING HUB SET		1Pair	ORA-899
	GASKET - AXLE FLANGE		2	008-013381
	GASKET - FREE WHEEL HUB		2	008-013602
	HUB LOCK NUT FRONT		4	041-013589
	INNER WHEEL BEARING	FRONT	2	081-023816
	KIT - WHEEL BEARING FRONT		2	DT-WBK4
	OUTER WHEEL BEARING	FRONT	2	081-023809
	WHEEL BEARING LOCK TAB		4	041-021980
	WHEEL BEARING LOCK WASHER		2	041-021966
	WHEEL NUT		12	041-025476
	WHEEL NUT		12	041-025483
	WHEEL STUD		12	041-025513
AXLE REAR	AXLE SHAFT REAR	RIGHT HAND / LEFT HAND	2	041-135328
	KIT - WHEEL BEARING REAR		2	DT-AK1
	WHEEL NUT	STANDARD NUT	12	041-025476
	WHEEL STUD		12	041-025506
CLUTCH	BEARING - SPIGOT		1	081-026114
	PAD - BRAKE/CLUTCH PEDAL		1	128-008714
DIFF FRONT	BEARING - SIDE CARRIER		1	081-100173
	COLLAPSIBLE SPACER		1	087-133133
	KIT - DIFF OVERHAUL	IFS STD FRONT DIFF	1	DT-DBK7H
	KIT - DIFF OVERHAUL	IFS WITH AUTO DISCONNECT FRONT DIFF	1	DT-DBK7HA
	PINION BEARING	FRONT	1	081-132471
	PINION BEARING	REAR	1	081-023656
	SEAL - PINION		1	082-022390
	SEAL - SIDE GEAR SHAFT		1	082-132327
DIFF REAR	BEARING - SIDE CARRIER		1	081-023823
	COLLAPSIBLE SPACER		1	087-012575
	CROWN WHEEL & PINION	RATIO 4.3:1 - CONTAINS: FLANGE,SEAL,NUT	1	087-012353K
	CROWN WHEEL & PINION	RATIO 4.556:1 - CONTAINS: FLANGE,SEAL,NUT	1	087-056166K
	CROWN WHEEL & PINION	RATIO 4.875:1 - CONTAINS: FLANGE,SEAL,NUT	1	087-012391K
	GASKET - DIFF CENTRE		1	008-012858
	GEAR - PLANETARY - SMALL	SMALL GEAR 8/88-8/94 ONLY	4	087-099644

Toyota

APPLICATION	PART TYPE	COMMENTS	QTY	PART NO.
4 Runner (cont.)				
DIFF REAR	GEAR - SIDE - LARGE	LARGE GEAR	2	087-099651
	KIT - DIFF OVERHAUL		1	DT-DBK4H
	NUT - PINION FLANGE		1	087-036991
	PINION BEARING	FRONT	1	081-023656
	PINION BEARING	REAR	1	081-023700
	PINION FLANGE	MULTI DRILLED	1	087-012483
	SEAL - PINION		1	082-022390
	SPIDER - CROSS REAR	8/88-11/95 ONLY	1	087-099637
DRIVELINE	PROP SHAFT - FRONT		1	087-135502
GEARBOX	BEARING - COUNTER SHAFT, FRONT		1	081-023526
	BEARING - COUNTER SHAFT, REAR		1	081-023557
	BEARING - INPUT SHAFT		1	081-023151
	BEARING - OUTPUT SHAFT, CENTRE		1	081-023106
	BUSH - GEAR LEVER		1	087-010328
	COUNTER GEAR (CLUSTER)	CIRCLIP TYPE	1	087-010205
	GASKET SET - GEARBOX	LN107,111,130,RN110,130	1	008-135120
	GEAR - 2ND		1	087-048475
	GEAR - 3RD		1	087-137636
	GEAR - 5TH COUNTER	LARGE GEAR ON COUNTER SHAFT	1	087-009322
	GEAR - 5TH MAIN	SMALL GEAR ON MAIN SHAFT	1	087-009902
	GEAR - REVERSE		1	087-009860
	HUB - 1ST & 2ND		1	087-137643
	HUB - 3RD-4TH		1	087-137629
	INPUT SHAFT		1	087-137695
	KIT - GEARBOX OVERHAUL	IFS MODELS(LN107,111,130,RN110,130)	1	DT-GB16A
	NEEDLE BEARINGS - INPUT SHAFT		13	081-022987
	NEEDLE ROLLER - 1ST GEAR		1	081-023465
	NEEDLE ROLLER - 2ND GEAR		1	081-023434
	NEEDLE ROLLER - 3RD GEAR		1	081-023403
	NEEDLE ROLLER - 5TH GEAR - C/SHAFT		1	081-023366
	SEAL - GEARBOX/TRANSFER CASE	LN107,111,130,RN110,130	1	082-133393
	SEAL - INPUT SHAFT		1	082-022338
	SEAT - GEAR LEVER		1	087-010298
	SYNCHRO - RING - 1ST		1	087-010038
	SYNCHRO - RING - 2ND		1	087-010038
	SYNCHRO - RING - 3RD		1	087-010021
	SYNCHRO - RING - 4TH		1	087-010021
	SYNCHRO - RING - 5TH		1	087-010021
STEERING	IDLER ARM ASSY	-8/91	1	040-049762
	PITMAN ARM		1	040-099194
	SEAL KIT - POWER STEERING (PUMP)	4 CYL -8/94	1	038-056734
	STEERING DAMPER		1	MTD033
	TIE ROD ENDS (INNER)	RIGHT & LEFT SIDES	2	038-101095
	TIE ROD ENDS (OUTER)	RIGHT & LEFT SIDES	2	038-013848
T CASE	BEARING - DRIVEN SPROCKET #1		1	081-023113
	BEARING - LOW PLANETARY #1	CENTRE	1	081-133867
	BEARING - TRANSFER DRIVE SPROCKET		1	081-023069
	BEARING - TRANSFER DRIVE SPROCKET		1	081-133751
	BEARING - TRANSFER INPUT SHAFT		1	081-133720
	BEARING - TRANSFER LOW PLANETARY GEAR	REAR	1	081-133089
	KIT - TRANSFER OVERHAUL		1	DT-TRANS18
	NEEDLE ROLLER - OUTPUT SHAFT FRONT		1	081-133744
	SEAL - GEARBOX/TRANSFER CASE		1	082-133393
	SEAL - GEARBOX/TRANSFER CASE		1	082-133393
	SEAL - TRANSFER FRONT COVER		1	082-134314
	SEAL - TRANSFER FRONT OUTPUT		1	082-134031
	SEAL - TRANSFER REAR OUTPUT		1	082-135021

Toyota

APPLICATION	PART TYPE	COMMENTS	QTY	PART NO.
4 Runner (cont.)				
LN130 2.8L - 4 CYL DIESEL 3L 8/89-11/95				
AXLE FRONT	BALL JOINT LOWER	-8/91	2	038-028668A
	BALL JOINT LOWER	8/91-	2	038-098586
	BALL JOINT UPPER		2	038-028651
	FREE WHEELING HUB SET		1Pair	ORA-899
	GASKET - AXLE FLANGE		2	008-013381
	GASKET - FREE WHEEL HUB		2	008-013602
	HUB LOCK NUT FRONT		4	041-013589
	INNER WHEEL BEARING	FRONT	2	081-023816
	KIT - WHEEL BEARING FRONT		2	DT-WBK4
	OUTER WHEEL BEARING	FRONT	2	081-023809
	WHEEL BEARING LOCK TAB		4	041-021980
	WHEEL BEARING LOCK WASHER		2	041-021966
	WHEEL NUT		12	041-025483
	WHEEL NUT		12	041-025476
	WHEEL STUD		12	041-025513
CLUTCH	BEARING - RELEASE		1	081-008578
	BEARING - SPIGOT		1	081-026114
	PAD - BRAKE/CLUTCH PEDAL		1	128-008714
DIFF FRONT	BEARING - SIDE CARRIER		1	081-100173
	COLLAPSIBLE SPACER		1	087-133133
	KIT - DIFF OVERHAUL	IFS STD FRONT DIFF	1	DT-DBK7H
	KIT - DIFF OVERHAUL	IFS WITH AUTO DISCONNECT FRONT DIFF	1	DT-DBK7HA
	PINION BEARING	FRONT	1	081-132471
	PINION BEARING	REAR	1	081-023656
	SEAL - PINION		1	082-022390
	SEAL - SIDE GEAR SHAFT		1	082-132327
DIFF REAR	BEARING - SIDE CARRIER		1	081-023823
	COLLAPSIBLE SPACER		1	087-012575
	CROWN WHEEL & PINION	RATIO 4.3:1 - CONTAINS: FLANGE,SEAL,NUT	1	087-012353K
	CROWN WHEEL & PINION	RATIO 4.556:1 - CONTAINS: FLANGE,SEAL,NUT	1	087-056166K
	CROWN WHEEL & PINION	RATIO 4.875:1 - CONTAINS: FLANGE,SEAL,NUT	1	087-012391K
	GASKET - DIFF CENTRE		1	008-012858
	GEAR - PLANETARY - SMALL	SMALL GEAR 8/88-8/94 ONLY	4	087-099644
	GEAR - SIDE - LARGE	LARGE GEAR	2	087-099651
	KIT - DIFF OVERHAUL		1	DT-DBK4H
	NUT - PINION FLANGE		1	087-036991
	PINION BEARING	FRONT	1	081-023656
	PINION BEARING	REAR	1	081-023700
	PINION FLANGE	MULTI DRILLED	1	087-012483
	SEAL - PINION		1	082-022390
	SPIDER - CROSS REAR	8/88-11/95 ONLY	1	087-099637
DRIVELINE	PROP SHAFT - FRONT		1	087-135502
ENGINE	FAN RADIATOR	3L DIESEL LN106	1	026-005225
	GLOW PLUG	11 VOLT	4	110-045443
	TIMING BELT	3L DIESEL LN106	1	019-003924
	TIMING BELT - IDLER	3L DIESEL LN106	1	018-048765
	TIMING BELT - TENSIONER	3L DIESEL LN106	1	018-049212
	VISCOUS COUPLING	3L DIESEL LN106	1	031-056241
	WATER PUMP	3L DIESEL LN106	1	031-004815
GEARBOX	BEARING - COUNTER SHAFT, FRONT		1	081-023526
	BEARING - COUNTER SHAFT, REAR		1	081-023557
	BEARING - INPUT SHAFT		1	081-023151
	BEARING - OUTPUT SHAFT, CENTRE		1	081-023106
	BUSH - GEAR LEVER		1	087-010328
	COUNTER GEAR (CLUSTER)	CIRCLIP TYPE	1	087-010205

Toyota

APPLICATION	PART TYPE	COMMENTS	QTY	PART NO.
4 Runner (cont.)				
GEARBOX	GASKET SET - GEARBOX	LN107,111,130,RN110,130	1	008-135120
	GEAR - 2ND		1	087-048475
	GEAR - 3RD		1	087-137636
	GEAR - 5TH COUNTER	LARGE GEAR ON COUNTER SHAFT	1	087-009322
	GEAR - 5TH MAIN	SMALL GEAR ON MAIN SHAFT	1	087-009902
	GEAR - REVERSE		1	087-009860
	HUB - 1ST & 2ND		1	087-137643
	HUB - 3RD-4TH		1	087-137629
	INPUT SHAFT		1	087-137695
	KIT - GEARBOX OVERHAUL	IFS MODELS(LN107,111,130,RN110,130)	1	DT-GB16A
	NEEDLE BEARINGS - INPUT SHAFT		13	081-022987
	NEEDLE ROLLER - 1ST GEAR		1	081-023465
	NEEDLE ROLLER - 2ND GEAR		1	081-023434
	NEEDLE ROLLER - 3RD GEAR		1	081-023403
	NEEDLE ROLLER - 5TH GEAR - C/SHAFT		1	081-023366
	SEAL - GEARBOX/TRANSFER CASE	LN107,111,130,RN110,130	1	082-133393
	SEAL - INPUT SHAFT		1	082-022338
	SEAT - GEAR LEVER		1	087-010298
	SYNCHRO - RING - 1ST		1	087-010038
	SYNCHRO - RING - 2ND		1	087-010038
	SYNCHRO - RING - 3RD		1	087-010021
	SYNCHRO - RING - 4TH		1	087-010021
	SYNCHRO - RING - 5TH		1	087-010021
STEERING	IDLER ARM ASSY	-8/91	1	040-049762
	PITMAN ARM		1	040-099194
	SEAL KIT - POWER STEERING (PUMP)	4 CYL -8/94	1	038-056734
	STEERING DAMPER		1	MTD033
	TIE ROD ENDS (INNER)	RIGHT & LEFT SIDES	2	038-101095
	TIE ROD ENDS (OUTER)	RIGHT & LEFT SIDES	2	038-013848
T CASE	BEARING - DRIVEN SPROCKET #1		1	081-023113
	BEARING - LOW PLANETARY #1	CENTRE	1	081-133867
	BEARING - TRANSFER DRIVE SPROCKET		1	081-133751
	BEARING - TRANSFER DRIVE SPROCKET		1	081-023069
	BEARING - TRANSFER INPUT SHAFT		1	081-133720
	BEARING - TRANSFER LOW PLANETARY GEAR	REAR	1	081-133089
	KIT - TRANSFER OVERHAUL		1	DT-TRANS18
	NEEDLE ROLLER - OUTPUT SHAFT FRONT		1	081-133744
	SEAL - GEARBOX/TRANSFER CASE		1	082-133393
	SEAL - GEARBOX/TRANSFER CASE		1	082-133393
	SEAL - TRANSFER FRONT COVER		1	082-134314
	SEAL - TRANSFER FRONT OUTPUT		1	082-134031
	SEAL - TRANSFER REAR OUTPUT		1	082-135021
VZN130 3.0L - V6 PETROL 3VZ-E 8/90-11/95				
AXLE FRONT	BALL JOINT LOWER	-8/91	2	038-028668A
	BALL JOINT LOWER	8/91 -	2	038-098586
	BALL JOINT UPPER		2	038-028651
	FREE WHEELING HUB SET		1Pair	ORA-899
	GASKET - AXLE FLANGE		2	008-013381
	GASKET - FREE WHEEL HUB		2	008-013602
	HUB LOCK NUT FRONT		4	041-013589
	INNER WHEEL BEARING	FRONT	2	081-023816
	KIT - WHEEL BEARING FRONT		2	DT-WBK4
	OUTER WHEEL BEARING	FRONT	2	081-023809
	WHEEL BEARING LOCK TAB		4	041-021980
	WHEEL BEARING LOCK WASHER		2	041-021966
	WHEEL NUT		12	041-025476

Toyota				
APPLICATION	PART TYPE	COMMENTS	QTY	PART NO.
4 Runner (cont.)				
AXLE FRONT	WHEEL NUT		12	041-025483
	WHEEL STUD		12	041-025513
CLUTCH	PAD - BRAKE/CLUTCH PEDAL		1	128-008714
DIFF FRONT	BEARING - SIDE CARRIER		1	081-100173
	COLLAPSIBLE SPACER		1	087-133133
	KIT - DIFF OVERHAUL	IFS STD FRONT DIFF	1	DT-DBK7H
	KIT - DIFF OVERHAUL	IFS WITH AUTO DISCONNECT FRONT DIFF	1	DT-DBK7HA
	PINION BEARING	FRONT	1	081-132471
	PINION BEARING	REAR	1	081-023656
	SEAL - PINION		1	082-022390
	SEAL - SIDE GEAR SHAFT		1	082-132327
	COLLAPSIBLE SPACER		1	087-012551
	CROWN WHEEL & PINION	RATIO 4.3:1 - CONTAINS: FLANGE,SEAL,NUT	1	087-012353K
DIFF REAR	CROWN WHEEL & PINION	RATIO 4.556:1 - CONTAINS: FLANGE,SEAL,NUT	1	087-056166K
	CROWN WHEEL & PINION	RATIO 4.875:1 - CONTAINS: FLANGE,SEAL,NUT	1	087-012391K
	GASKET - DIFF CENTRE		1	008-012858
	KIT - DIFF OVERHAUL	VZN130 V6 - 8/93	1	DT-DBK5
	KIT - DIFF OVERHAUL	VZN130 V6 8/93-	1	DT-DBK11H
	PINION BEARING	REAR	1	081-023694
	SIDE CARRIER BEARING		2	081-023748
DRIVELINE	PROP SHAFT - FRONT		1	087-135502
GEARBOX	BEARING - COUNTER SHAFT, FRONT		1	081-133171
	BEARING - MAINSHAFT CENTRE		1	081-133072
	BEARING - REAR MAINSHAFT	5/94-	1	081-132662
	BUSH - GEAR LEVER		1	087-010328
	GEAR - 3RD	3/94-	1	087-139005
	GEAR - 5TH MAIN	SMALL GEAR ON MAIN SHAFT	1	087-139009
	GEAR - REVERSE	4/94-	1	087-139007
	HUB - 3RD-4TH		1	087-139022
	INPUT SHAFT	5/94-	1	087-139013
	KEY - SYNCRO 3RD-4TH		3	087-139026
	KIT - GEARBOX OVERHAUL	VZN130 V6 -5/94	1	DT-GB19A
	KIT - GEARBOX OVERHAUL	VZN130 V6 5/94-	1	DT-GB6
	MAINSHAFT		1	087-139002
	NEEDLE ROLLER - 1ST GEAR		1	081-133799
	NEEDLE ROLLER - 2ND GEAR		1	081-133850
	NEEDLE ROLLER - 3RD GEAR		1	081-133843
	NEEDLE ROLLER - 5TH GEAR - COUNTERSHAFT	5/94-	1	081-133058
	NEEDLE ROLLER - INPUT SHAFT PILOT		1	081-133737
	PIN - 1ST GEAR THRUST (M/SHAFT)		1	087-139034
	PIN - 5TH GEAR THRUST (COUNTER SHAFT)		1	087-139034
	SEAL - GEARBOX/TRANSFER CASE		1	082-133393
	SEAL - INPUT SHAFT		1	082-134727
	SEAT - GEAR LEVER		1	087-010298
	SHAFT - REVERSE IDLER		1	087-139004
	SLEEVE - 3RD-4TH	3/94-	1	087-139023
	SYNCRO - RING - 3RD	-3/94	1	087-053875
	SYNCRO - RING - 3RD	3/94-	1	087-139015
	SYNCRO - RING - 4TH	-3/94	1	087-053875
	SYNCRO - RING - 4TH	3/94-	1	087-139014
	SYNCRO - SPRING - (DETENT)1ST & 2ND	4/94-	3	087-139028
	WASHER - 1ST GEAR THRUST		1	087-139032
STEERING	IDLER ARM ASSY	-8/91	1	040-049762
	PITMAN ARM		1	040-099194
	SEAL KIT - POWER STEERING (PUMP)	4 CYL -8/94	1	038-056734
	STEERING DAMPER		1	MTD033

Toyota

APPLICATION	PART TYPE	COMMENTS	QTY	PART NO.
4 Runner (cont.)				
STEERING	TIE ROD ENDS (INNER)	RIGHT & LEFT SIDES	2	038-101095
	TIE ROD ENDS (OUTER)	RIGHT & LEFT SIDES	2	038-013848
T CASE	BEARING - DRIVEN SPROCKET #1		1	081-023113
	BEARING - LOW PLANETARY #1	CENTRE	1	081-133867
	BEARING - TRANSFER DRIVE SPROCKET		1	081-023069
	BEARING - TRANSFER DRIVE SPROCKET		1	081-133751
	BEARING - TRANSFER INPUT SHAFT		1	081-133720
	BEARING - TRANSFER LOW PLANETARY GEAR	REAR	1	081-133089
	KIT - TRANSFER OVERHAUL		1	DT-TRANS18
	NEEDLE ROLLER - OUTPUT SHAFT FRONT		1	081-133744
	SEAL - GEARBOX/TRANSFER CASE		1	082-133393
	SEAL - GEARBOX/TRANSFER CASE		1	082-133393
	SEAL - TRANSFER FRONT COVER		1	082-134314
	SEAL - TRANSFER FRONT OUTPUT		1	082-134031
	SEAL - TRANSFER REAR OUTPUT		1	082-135021

Hilux

LN65 2.4L - 4 CYL DIESEL 2L 8/83-8/88

AXLE FRONT "SOLID"	AXLE FLANGE STUD KIT		12	041-021096
	AXLE SHAFT FRONT	LEFT HAND	1	041-121055
	AXLE SHAFT FRONT	RIGHT HAND	1	041-121062
	BALL SEAL KIT		1	041-001012
	BEARING - PIVOT SWIVEL HSG		4	081-023618
	CIRCLIP - AXLE OUTER (AXLE CLIP)		2	087-024271
	CIRCLIP - C.V INNER		2	083-024264
	CV JOINT		2	083-013336
	FREE WHEELING HUB SET		1 Pair	ORA-898
	GASKET - AXLE FLANGE		2	008-013381
	GASKET - FREE WHEEL HUB		2	008-013602
	GREASE CAP		2	041-013428
	HUB LOCK NUT FRONT		4	041-013589
	HUB LOCK NUT KIT FRONT		2	041-052748
	HUB/AXLE NUT SOCKET FRONT		1	041-004426
	INNER WHEEL BEARING		2	081-023816
	KIT - SWIVEL HUB OVERHAUL		1	DT-SH4
	KIT - SWIVEL HUB OVERHAUL	SEAL KIT ONLY - NO BEARINGS	1	DT-SH4S
	KIT - WHEEL BEARING FRONT		2	DT-WBK3C
	OUTER WHEEL BEARING		2	081-023809
	SEAL - AXLE INNER		2	082-022369
	SEAL - HUB WHEEL BEARING		2	082-022604
	SEAL - SPINDLE SEAL		2	082-022796
	SPINDLE		2	041-013312
	SPINDLE - BUSH		2	041-025735
	SPINDLE - GASKET		2	008-013435
	SPINDLE - SEAL GASKET		2	008-013442
	SWIVEL HOUSING STUDS KIT		4	038-032603
	WHEEL BEARING LOCK TAB		2	041-021980
	WHEEL BEARING LOCK WASHER		2	041-021966
	WHEEL NUT	CHROME CAP	12	041-025483
	WHEEL NUT	STANDARD	12	041-025476
	WHEEL STUD		12	041-025513
AXLE REAR	AXLE - BEARING REAR		2	081-023250
	AXLE - BEARING RETAINER REAR		2	081-012964
	AXLE SHAFT REAR		2	041-135328
	KIT - WHEEL BEARING REAR		2	DT-AK1
	O RING - REAR AXLE BEARING RETAINER		2	082-022192

Toyota				
APPLICATION	PART TYPE	COMMENTS	QTY	PART NO.
Hilux (cont.)				
AXLE REAR	SEAL - AXLE INNER		2	082-022284
	SEAL - AXLE OUTER		2	082-022765
	WHEEL NUT	STD	12	041-025476
	WHEEL STUD		12	041-025506
DIFF FRONT "SOLID"	BEARING - SIDE CARRIER		2	081-023793
	COLLAPSIBLE SPACER		1	087-012575
	CROWN WHEEL & PINION	4.55:1 RATIO LN6# DIESEL	1	087-056166K
	CROWN WHEEL & PINION	4.87:1 RATIO YN6# PETROL	1	087-012391K
	DUST DEFLECTOR, PINION FLANGE		1	087-011318
	GASKET - DIFF CENTRE		1	008-012858
	GEAR - PLANETARY - SMALL		2	087-012650
	GEAR - SIDE - LARGE		2	087-012629
	KIT - DIFF OVERHAUL	-8/85	1	DT-DBK2H
	KIT - DIFF OVERHAUL	8/85-	1	DT-DBK3H
	NUT - PINION FLANGE		1	087-036991
	PINION BEARING	FRONT	1	081-023656
	PINION BEARING	REAR	1	081-023700
	PINION FLANGE		1	087-012483
	SEAL - PINION		1	082-022390
	SHAFT - PLANETARY GEARS		1	087-012674
	WASHER - PLANETARY GEAR		2	087-012711
	WASHER - SIDE GEAR	1.6MM	2	087-012735
	BEARING - SIDE CARRIER		2	081-023793
	COLLAPSIBLE SPACER		1	087-012575
	CROWN WHEEL & PINION	4.55:1 RATIO LN6# DIESEL	1	087-056166K
	DUST DEFLECTOR, PINION FLANGE		1	087-011318
DIFF REAR	GASKET - DIFF CENTRE		1	008-012858
	GEAR - PLANETARY - SMALL		2	087-012650
	GEAR - SIDE - LARGE		2	087-012629
	KIT - DIFF OVERHAUL	-8/85	1	DT-DBK2H
	KIT - DIFF OVERHAUL	8/85-	1	DT-DBK3H
	NUT - PINION FLANGE		1	087-036991
	PINION BEARING	FRONT	1	081-023656
	PINION BEARING	REAR	1	081-023700
	PINION FLANGE		1	087-012483
	SEAL - PINION		1	082-022390
	SHAFT - PLANETARY GEARS		1	087-012674
	WASHER - PLANETARY GEAR		2	087-012711
	WASHER - SIDE GEAR	1.6MM	2	087-012735
	BEARING - SIDE CARRIER		2	081-023793
	COLLAPSIBLE SPACER		1	087-012575
	CROWN WHEEL & PINION	4.55:1 RATIO LN6# DIESEL	1	087-056166K
	DUST DEFLECTOR, PINION FLANGE		1	087-011318
	GASKET - DIFF CENTRE		1	008-012858
	GEAR - PLANETARY - SMALL		2	087-012650
	GEAR - SIDE - LARGE		2	087-012629
	KIT - DIFF OVERHAUL	-8/85	1	DT-DBK2H
	KIT - DIFF OVERHAUL	8/85-	1	DT-DBK3H
DRIVELINE	NUT - PINION FLANGE		1	087-036991
	PINION BEARING	FRONT	1	081-023656
	PINION BEARING	REAR	1	081-023700
	PINION FLANGE		1	087-012483
	SEAL - PINION		1	082-022390
	SHAFT - PLANETARY GEARS		1	087-012674
	WASHER - PLANETARY GEAR		2	087-012711
	WASHER - SIDE GEAR	1.6MM	2	087-012735
	BOLT & NUT TAILSHAFT		A/R	087-134925
	CARDEN BALL KIT	.480" (12.19MM) PIN DIAMETER	1	080-040691
	PROP SHAFT - FRONT	LN60, LN65, YN60, YN65, YN67	1	087-011196
	TAILSHAFT - CENTRE BEARING ASSY		1	087-011257
ENGINE MOUNT	TAILSHAFT - CENTRE BEARING ASSY		1	087-011257
	UNIVERSAL JOINT	FRONT	2	080-000923
	UNIVERSAL JOINT	REAR	2	080-000923
	UNIVERSAL JOINT - (SUIT CARDEN JOINT)		1	080-002811
	YOKE - UNIVERSAL FRONT		1	087-134024
	YOKE - UNIVERSAL REAR		3	087-134024
	MOUNT - REAR	ALL ENGINES	1	021-048826
GEARBOX	BEARING - COUNTER SHAFT, FRONT		1	081-023526
	BEARING - INPUT SHAFT	1/84-	1	081-023151
	BEARING - OUTPUT SHAFT, CENTRE		1	081-023090
	BUSH - GEAR LEVER		1	087-010328
	COUNTER GEAR (CLUSTER)	NB:- WHEN SUPPLYING JAP BRAND SHAFT	1	087-048468
	GASKET SET - GEARBOX		1	GGK5

Toyota

APPLICATION	PART TYPE	COMMENTS	QTY	PART NO.
Hilux (cont.)				
GEARBOX	GEAR - 2ND	28 TOOTH 2ND GEAR MUST BE SUPPLIED	1	087-048475
	GEAR - 2ND	WITH 28 TEETH	1	087-048475
	GEAR - 3RD		1	087-137636
	GEAR - 5TH COUNTER		1	087-009322
	GEAR - 5TH MAIN		1	087-009902
	HUB - 1ST & 2ND		1	087-137643
	INPUT SHAFT		1	087-009674
	KIT - GEARBOX OVERHAUL	1/84-	1	DT-GB14
	KIT - GEARBOX OVERHAUL	-12/83	1	DT-GB13
	NEEDLE BEARINGS - INPUT SHAFT	1/84-	13	081-022987
	NEEDLE ROLLER - 1ST GEAR		1	081-023458
	NEEDLE ROLLER - 2ND GEAR		1	081-023434
	NEEDLE ROLLER - 3RD GEAR		1	081-023403
	NEEDLE ROLLER - 5TH GEAR - C/SHAFT		1	081-023366
	NUT - COUNTER SHAFT		1	087-036991
	SEAL - GEARBOX/TRANSFER CASE		1	082-022345
	SEAL - INPUT SHAFT		1	082-022338
	SEAT - GEAR LEVER		1	087-010298
	SLEEVE - 3RD-4TH		1	087-009964
	SYNCHRO - RING - 5TH		1	087-010021
	SYNCHRO - RING 3RD-4TH		2	087-010021
	SYNCHRO - RINGS - 1ST-2ND		2	087-010038
STEERING "SOLID"	BOOT - DRAG LINK END		2	038-014104
	DRAG LINK ASSY		1	040-014036
	DRAG LINK END REPAIR KIT		2	DLK1
	PITMAN ARM	8/85-	1	038-135700
	SEAL KIT - POWER STEERING (PUMP)		1	038-056734
	STEERING ARM		1	038-014166
	STEERING DAMPER		1	MTD021
	TIE ROD ASSY		1	038-135656
	TIE ROD END L/H		1	038-013909
	TIE ROD END R/H		1	038-013824
T CASE	GASKET SET - TRANSFER CASE		1	008-000886
	KIT - TRANSFER OVERHAUL		1	DT-TRANS11
	SEAL - FRONT OUTPUT		1	082-022383
	SEAL - GEARBOX/TRANSFER CASE		1	082-022345
	SEAL - REAR OUTPUT		1	082-022383
	SEAL - TRANSFER EXTENSION HOUSING		1	082-022734
YN65 2.0L - 4 CYL PETROL 3Y-C 8/83-8/85				
AXLE FRONT "SOLID"	AXLE FLANGE STUD KIT		12	041-021096
	AXLE SHAFT FRONT	LEFT HAND	1	041-121055
	AXLE SHAFT FRONT	RIGHT HAND	1	041-121062
	BALL SEAL KIT		1	041-001012
	BEARING - PIVOT SWIVEL HSG		4	081-023618
	CIRCLIP - AXLE OUTER (AXLE CLIP)		2	087-024271
	CIRCLIP - C.V INNER		2	083-024264
	CV JOINT		2	083-013336
	FREE WHEELING HUB SET		1 Pair	ORA-898
	GASKET - AXLE FLANGE		2	008-013381
	GASKET - FREE WHEEL HUB		2	008-013602
	GREASE CAP		2	041-013428
	HUB LOCK NUT FRONT		4	041-013589
	HUB LOCK NUT KIT FRONT		2	041-052748
	HUB/AXLE NUT SOCKET FRONT		1	041-004426
	INNER WHEEL BEARING		2	081-023816
	KIT - SWIVEL HUB OVERHAUL		1	DT-SH4

Toyota					
APPLICATION	PART TYPE	COMMENTS	QTY	PART NO.	
Hilux (cont.)					
AXLE FRONT "SOLID"	KIT - SWIVEL HUB OVERHAUL	SEAL KIT ONLY - NO BEARINGS	1	DT-SH4S	
	KIT - WHEEL BEARING FRONT		2	DT-WBK3C	
	OUTER WHEEL BEARING		2	081-023809	
	SEAL - AXLE INNER		2	082-022369	
	SEAL - HUB WHEEL BEARING		2	082-022604	
	SEAL - SPINDLE SEAL		2	082-022796	
	SPINDLE		2	041-013312	
	SPINDLE - BUSH		2	041-025735	
	SPINDLE - GASKET		2	008-013435	
	SPINDLE - SEAL GASKET		2	008-013442	
	SWIVEL HOUSING STUDS KIT		4	038-032603	
	WHEEL BEARING LOCK TAB		2	041-021980	
	WHEEL BEARING LOCK WASHER		2	041-021966	
	WHEEL NUT	CHROME CAP	12	041-025483	
	WHEEL NUT	STANDARD	12	041-025476	
	WHEEL STUD		12	041-025513	
AXLE REAR	AXLE - BEARING REAR		2	081-023250	
	AXLE - BEARING RETAINER REAR		2	081-012964	
	AXLE SHAFT REAR		2	041-135328	
	KIT - WHEEL BEARING REAR		2	DT-AK1	
	O RING - REAR AXLE BEARING RETAINER		2	082-022192	
	SEAL - AXLE INNER		2	082-022284	
	SEAL - AXLE OUTER		2	082-022765	
	WHEEL NUT	STD	12	041-025476	
	WHEEL STUD		12	041-025506	
DIFF FRONT "SOLID"	BEARING - SIDE CARRIER		2	081-023793	
	COLLAPSIBLE SPACER		1	087-012575	
	CROWN WHEEL & PINION	4.87:1 RATIO YN6# PETROL	1	087-012391K	
	DUST DEFLECTOR, PINION FLANGE		1	087-011318	
	GASKET - DIFF CENTRE		1	008-012858	
	GEAR - PLANETARY - SMALL		2	087-012650	
	GEAR - SIDE - LARGE		2	087-012629	
	KIT - DIFF OVERHAUL	-8/85	1	DT-DBK2H	
	KIT - DIFF OVERHAUL	8/85-	1	DT-DBK3H	
	NUT - PINION FLANGE		1	087-036991	
	PINION BEARING	FRONT	1	081-023656	
	PINION BEARING	REAR	1	081-023700	
	PINION FLANGE		1	087-012483	
	SEAL - PINION		1	082-022390	
	SHAFT - PLANETARY GEARS		1	087-012674	
	WASHER - PLANETARY GEAR		2	087-012711	
	WASHER - SIDE GEAR	1.6MM	2	087-012735	
	DIFF REAR	BEARING - SIDE CARRIER		2	081-023793
		COLLAPSIBLE SPACER		1	087-012575
		CROWN WHEEL & PINION	4.87:1 RATIO YN6# PETROL	1	087-012391K
DUST DEFLECTOR, PINION FLANGE			1	087-011318	
GASKET - DIFF CENTRE			1	008-012858	
GEAR - PLANETARY - SMALL			2	087-012650	
GEAR - SIDE - LARGE			2	087-012629	
KIT - DIFF OVERHAUL		-8/85	1	DT-DBK2H	
KIT - DIFF OVERHAUL		8/85-	1	DT-DBK3H	
NUT - PINION FLANGE			1	087-036991	
PINION BEARING		FRONT	1	081-023656	
PINION BEARING		REAR	1	081-023700	
PINION FLANGE			1	087-012483	
SEAL - PINION		1	082-022390		

Toyota

APPLICATION	PART TYPE	COMMENTS	QTY	PART NO.
Hilux (cont.)				
DIFF REAR	SHAFT - PLANETARY GEARS		1	087-012674
	WASHER - PLANETARY GEAR		2	087-012711
	WASHER - SIDE GEAR	1.6MM	2	087-012735
DRIVELINE	BOLT & NUT TAILSHAFT		A/R	087-134925
	CARDEN BALL KIT	.480" (12.19MM) PIN DIAMETER	1	080-040691
	PROP SHAFT - FRONT	LN60, LN65, YN60, YN65, YN67	1	087-011196
	TAILSHAFT - CENTRE BEARING ASSY		1	087-011257
	TAILSHAFT - CENTRE BEARING ASSY		1	087-011257
	UNIVERSAL JOINT	FRONT	2	080-000923
	UNIVERSAL JOINT	REAR	2	080-000923
	UNIVERSAL JOINT - (SUIT CARDEN JOINT)		1	080-002811
	YOKE - UNIVERSAL FRONT		1	087-134024
	YOKE - UNIVERSAL REAR		3	087-134024
ENGINE MOUNT	MOUNT - REAR	ALL ENGINES	1	021-048826
GEARBOX	BEARING - COUNTER SHAFT, FRONT		1	081-023526
	BEARING - INPUT SHAFT	1/84-	1	081-023151
	BEARING - OUTPUT SHAFT, CENTRE		1	081-023090
	BUSH - GEAR LEVER		1	087-010328
	COUNTER GEAR (CLUSTER)	NB:- WHEN SUPPLYING JAP BRAND SHAFT	1	087-048468
	GASKET SET - GEARBOX		1	GGK5
	GEAR - 2ND	28 TOOTH 2ND GEAR MUST BE SUPPLIED	1	087-048475
	GEAR - 2ND	WITH 28 TEETH	1	087-048475
	GEAR - 3RD		1	087-137636
	GEAR - 5TH COUNTER		1	087-009322
	GEAR - 5TH MAIN		1	087-009902
	HUB - 1ST & 2ND		1	087-137643
	INPUT SHAFT		1	087-009674
	KIT - GEARBOX OVERHAUL	1/84-	1	DT-GB14
	KIT - GEARBOX OVERHAUL	-12/83	1	DT-GB13
	NEEDLE BEARINGS - INPUT SHAFT	1/84-	13	081-022987
	NEEDLE ROLLER - 1ST GEAR		1	081-023458
	NEEDLE ROLLER - 2ND GEAR		1	081-023434
	NEEDLE ROLLER - 3RD GEAR		1	081-023403
	NEEDLE ROLLER - 5TH GEAR - C/SHAFT		1	081-023366
	NUT - COUNTER SHAFT		1	087-036991
	SEAL - GEARBOX/TRANSFER CASE		1	082-022345
	SEAL - INPUT SHAFT		1	082-022338
	SEAT - GEAR LEVER		1	087-010298
	SLEEVE - 3RD-4TH		1	087-009964
	SYNCHRO - RING - 5TH		1	087-010021
	SYNCHRO - RING 3RD-4TH		2	087-010021
	SYNCHRO - RINGS - 1ST-2ND		2	087-010038
STEERING "SOLID"	BOOT - DRAG LINK END		2	038-014104
	DRAG LINK ASSY		1	040-014036
	DRAG LINK END REPAIR KIT		2	DLK1
	PITMAN ARM	8/85-	1	038-135700
	SEAL KIT - POWER STEERING (PUMP)		1	038-056734
	STEERING ARM		1	038-014166
	STEERING DAMPER		1	MTD021
	TIE ROD ASSY		1	038-135656
	TIE ROD END L/H		1	038-013909
	TIE ROD END R/H		1	038-013824
T CASE	GASKET SET - TRANSFER CASE		1	008-000886
	KIT - TRANSFER OVERHAUL		1	DT-TRANS11
	SEAL - FRONT OUTPUT		1	082-022383
	SEAL - GEARBOX/TRANSFER CASE		1	082-022345
	SEAL - REAR OUTPUT		1	082-022383
	SEAL - TRANSFER EXTENSION HOUSING		1	082-022734

Toyota

APPLICATION	PART TYPE	COMMENTS	QTY	PART NO.
Hilux (cont.)				
YN67 2.2L - 4 CYL PETROL 4Y 8/85-8/88				
AXLE FRONT "SOLID"	AXLE FLANGE STUD KIT		12	041-021096
	AXLE SHAFT FRONT	LEFT HAND	1	041-121055
	AXLE SHAFT FRONT	RIGHT HAND	1	041-121062
	BALL SEAL KIT		1	041-001012
	BEARING - PIVOT SWIVEL HSG		4	081-023618
	CIRCLIP - AXLE OUTER (AXLE CLIP)		2	087-024271
	CIRCLIP - C.V INNER		2	083-024264
	CV JOINT		2	083-013336
	FREE WHEELING HUB SET		1 Pair	ORA-898
	GASKET - AXLE FLANGE		2	008-013381
	GASKET - FREE WHEEL HUB		2	008-013602
	GREASE CAP		2	041-013428
	HUB LOCK NUT FRONT		4	041-013589
	HUB LOCK NUT KIT FRONT		2	041-052748
	HUB/AXLE NUT SOCKET FRONT		1	041-004426
	INNER WHEEL BEARING		2	081-023816
	KIT - SWIVEL HUB OVERHAUL		1	DT-SH4
	KIT - SWIVEL HUB OVERHAUL	SEAL KIT ONLY - NO BEARINGS	1	DT-SH4S
	KIT - WHEEL BEARING FRONT		2	DT-WBK3C
	OUTER WHEEL BEARING		2	081-023809
	SEAL - AXLE INNER		2	082-022369
	SEAL - HUB WHEEL BEARING		2	082-022604
	SEAL - SPINDLE SEAL		2	082-022796
	SPINDLE		2	041-013312
	SPINDLE - BUSH		2	041-025735
	SPINDLE - GASKET		2	008-013435
	SPINDLE - SEAL GASKET		2	008-013442
	SWIVEL HOUSING STUDS KIT		4	038-032603
	WHEEL BEARING LOCK TAB		2	041-021980
	WHEEL BEARING LOCK WASHER		2	041-021966
	WHEEL NUT	CHROME CAP	12	041-025483
	WHEEL NUT	STANDARD	12	041-025476
	WHEEL STUD		12	041-025513
AXLE REAR	AXLE - BEARING REAR		2	081-023250
	AXLE - BEARING RETAINER REAR		2	081-012964
	AXLE SHAFT REAR		2	041-135328
	KIT - WHEEL BEARING REAR		2	DT-AK1
	O RING - REAR AXLE BEARING RETAINER		2	082-022192
	SEAL - AXLE INNER		2	082-022284
	SEAL - AXLE OUTER		2	082-022765
	WHEEL NUT	STD	12	041-025476
DIFF FRONT "SOLID"	WHEEL STUD		12	041-025506
	BEARING - SIDE CARRIER		2	081-023793
	COLLAPSIBLE SPACER		1	087-012575
	CROWN WHEEL & PINION	4.87:1 RATIO YN6# PETROL	1	087-012391K
	DUST DEFLECTOR, PINION FLANGE		1	087-011318
	GASKET - DIFF CENTRE		1	008-012858
	GEAR - PLANETARY - SMALL		2	087-012650
	GEAR - SIDE - LARGE		2	087-012629
	KIT - DIFF OVERHAUL	-8/85	1	DT-DBK2H
	KIT - DIFF OVERHAUL	8/85-	1	DT-DBK3H
	NUT - PINION FLANGE		1	087-036991
	PINION BEARING	FRONT	1	081-023656
	PINION BEARING	REAR	1	081-023700

Toyota

APPLICATION	PART TYPE	COMMENTS	QTY	PART NO.	
Hilux (cont.)					
DIFF FRONT "SOLID"	PINION FLANGE		1	087-012483	
	SEAL - PINION		1	082-022390	
	SHAFT - PLANETARY GEARS		1	087-012674	
	WASHER - PLANETARY GEAR		2	087-012711	
	WASHER - SIDE GEAR	1.6MM	2	087-012735	
DIFF REAR	BEARING - SIDE CARRIER		2	081-023793	
	COLLAPSIBLE SPACER		1	087-012575	
	CROWN WHEEL & PINION	4.87:1 RATIO YN6# PETROL	1	087-012391K	
	DUST DEFLECTOR, PINION FLANGE		1	087-011318	
	GASKET - DIFF CENTRE		1	008-012858	
	GEAR - PLANETARY - SMALL		2	087-012650	
	GEAR - SIDE - LARGE		2	087-012629	
	KIT - DIFF OVERHAUL	-8/85	1	DT-DBK2H	
	KIT - DIFF OVERHAUL	8/85-	1	DT-DBK3H	
	NUT - PINION FLANGE		1	087-036991	
	PINION BEARING	FRONT	1	081-023656	
	PINION BEARING	REAR	1	081-023700	
	PINION FLANGE		1	087-012483	
	SEAL - PINION		1	082-022390	
	SHAFT - PLANETARY GEARS		1	087-012674	
	WASHER - PLANETARY GEAR		2	087-012711	
	WASHER - SIDE GEAR	1.6MM	2	087-012735	
	DRIVELINE	BOLT & NUT TAILSHAFT		A/R	087-134925
		CARDEN BALL KIT	.480" (12.19MM) PIN DIAMETER	1	080-040691
		PROP SHAFT - FRONT	LN60, LN65, YN60, YN65, YN67	1	087-011196
TAILSHAFT - CENTRE BEARING ASSY			1	087-011257	
TAILSHAFT - CENTRE BEARING ASSY			1	087-011257	
UNIVERSAL JOINT		FRONT	2	080-000923	
UNIVERSAL JOINT		REAR	2	080-000923	
UNIVERSAL JOINT - (SUIT CARDEN JOINT)			1	080-002811	
YOKE - UNIVERSAL FRONT			1	087-134024	
YOKE - UNIVERSAL REAR			3	087-134024	
ENGINE MOUNT	MOUNT - REAR	ALL ENGINES	1	021-048826	
GEARBOX	BEARING - COUNTER SHAFT, FRONT		1	081-023526	
	BEARING - INPUT SHAFT	1/84-	1	081-023151	
	BEARING - OUTPUT SHAFT, CENTRE		1	081-023090	
	BUSH - GEAR LEVER		1	087-010328	
	COUNTER GEAR (CLUSTER)	NB:- WHEN SUPPLYING JAP BRAND SHAFT	1	087-048468	
	GASKET SET - GEARBOX		1	GGK5	
	GEAR - 2ND	28 TOOTH 2ND GEAR MUST BE SUPPLIED	1	087-048475	
	GEAR - 2ND	WITH 28 TEETH	1	087-048475	
	GEAR - 3RD		1	087-137636	
	GEAR - 5TH COUNTER		1	087-009322	
	GEAR - 5TH MAIN		1	087-009902	
	HUB - 1ST & 2ND		1	087-137643	
	INPUT SHAFT		1	087-009674	
	KIT - GEARBOX OVERHAUL	1/84-	1	DT-GB14	
	KIT - GEARBOX OVERHAUL	-12/83	1	DT-GB13	
	NEEDLE BEARINGS - INPUT SHAFT	1/84-	13	081-022987	
	NEEDLE ROLLER - 1ST GEAR		1	081-023458	
	NEEDLE ROLLER - 2ND GEAR		1	081-023434	
	NEEDLE ROLLER - 3RD GEAR		1	081-023403	
	NEEDLE ROLLER - 5TH GEAR - C/SHAFT		1	081-023366	
	NUT - COUNTER SHAFT		1	087-036991	
	SEAL - GEARBOX/TRANSFER CASE		1	082-022345	
	SEAL - INPUT SHAFT		1	082-022338	

Toyota

APPLICATION	PART TYPE	COMMENTS	QTY	PART NO.
Hilux (cont.)				
GEARBOX	SEAT - GEAR LEVER		1	087-010298
	SLEEVE - 3RD-4TH		1	087-009964
	SYNCRO - RING - 5TH		1	087-010021
	SYNCRO - RING 3RD-4TH		2	087-010021
	SYNCRO - RINGS - 1ST-2ND		2	087-010038
STEERING "SOLID"	BOOT - DRAG LINK END		2	038-014104
	DRAG LINK ASSY		1	040-014036
	DRAG LINK END REPAIR KIT		2	DLK1
	PITMAN ARM	8/85-	1	038-135700
	SEAL KIT - POWER STEERING (PUMP)		1	038-056734
	STEERING ARM		1	038-014166
	STEERING DAMPER		1	MTD021
	TIE ROD ASSY		1	038-135656
	TIE ROD END L/H		1	038-013909
	TIE ROD END R/H		1	038-013824
	GASKET SET - TRANSFER CASE		1	008-000886
	KIT - TRANSFER OVERHAUL		1	DT-TRANS11
	SEAL - FRONT OUTPUT		1	082-022383
T CASE	SEAL - GEARBOX/TRANSFER CASE		1	082-022345
	SEAL - REAR OUTPUT		1	082-022383
	SEAL - TRANSFER EXTENSION HOUSING		1	082-022734
LN106 2.8L - 4 CYL DIESEL 3L 8/88-8/97				
AXLE FRONT	AXLE SHAFT FRONT	LEFT HAND	1	041-121055
	AXLE SHAFT FRONT	RIGHT HAND	1	041-121062
	BALL SEAL KIT	BOTH SIDES	1	041-001012
	BEARING - PIVOT SWIVEL HSG		4	081-023618
	CIRCLIP - AXLE OUTER (AXLE CLIP)		2	087-024271
	CIRCLIP - C.V INNER		2	083-024264
	CV JOINT		2	083-013336
	FREE WHEELING HUB SET	PAIR	1	ORA-898
	GASKET - AXLE FLANGE	F.W.H FLANGE	2	008-013381
	GASKET - FREE WHEEL HUB	STAR GASKET	2	008-013602
	HUB LOCK NUT FRONT		4	041-013589
	INNER WHEEL BEARING		2	081-023816
	KIT - STUD AXLE HUB		12	041-021096
	KIT - SWIVEL HUB OVERHAUL	SUITS BOTH SIDES	1	DT-SH4
	KIT - WHEEL BEARING FRONT		2	DT-WBK3C
	OUTER WHEEL BEARING		2	081-023809
	SEAL - AXLE INNER		2	082-022369
	SEAL - HUB WHEEL BEARING		2	082-022604
	SEAL - SPINDLE SEAL		2	082-022796
	SPINDLE		2	041-013312
	SPINDLE - BUSH		2	041-025735
	SPINDLE - GASKET		2	008-013435
	SPINDLE - SEAL GASKET		2	008-013442
	SWIVEL HOUSING STUDS KIT		16	038-032603
	WHEEL BEARING LOCK TAB		2	041-021980
	WHEEL BEARING LOCK WASHER		2	041-021966
	WHEEL NUT	STANDARD NUT	12	041-025476
	WHEEL STUD		12	041-025513
AXLE REAR	AXLE SHAFT REAR	RIGHT HAND / LEFT HAND	2	041-135328
	KIT - WHEEL BEARING REAR		2	DT-AK1
	WHEEL NUT	STANDARD NUT	12	041-025476
	WHEEL STUD		12	041-025506
BODY	LAMP - FRONT CORNER L/H	8/88-8/91	1	112-020129
	LAMP - FRONT CORNER R/H	8/88-8/91	1	112-020082

Toyota

APPLICATION	PART TYPE	COMMENTS	QTY	PART NO.
Hilux (cont.)				
BODY	LAMP - REAR CORNER L/H	WELL TYPE BODY	1	112-054711
	LAMP - REAR CORNER R/H	WELL TYPE BODY	1	112-054629
	WINDOW REGULATOR LEFT HAND		1	128-047232
	WINDOW REGULATOR RIGHT HAND		1	128-047225
BRAKE FRONT	CALIPER - REPAIR KIT	FRONT - BOTH SIDES	1	068-001296
	CALIPER - FRONT L/H		1	067-015415
	CALIPER - FRONT R/H		1	067-015316
	HOSE - FRONT	FLEXIBLE	2	072-096605
	PISTON - CALIPER FRONT		8	067-015378
BRAKE REAR	BRAKE DRUM REAR		2	072-013015
	HOSE - REAR	FLEXIBLE	1	072-096667
	WHEEL CYLINDER		2	067-134222
BRAKES	HAND BRAKE CABLE	FRONT CABLE	1	072-014203
	HAND BRAKE CABLE	REAR CABLE	1	072-014335
	PAD - BRAKE/CLUTCH PEDAL		1	128-008714
CLUTCH	BEARING - RELEASE		1	081-008578
	BEARING - SPIGOT		1	081-026114
	PAD - BRAKE/CLUTCH PEDAL		1	128-008714
DIFF FRONT	AXLE SHAFT FRONT	LEFT HANDS	1	041-121055
	AXLE SHAFT FRONT	RIGHT HANDS	1	041-121062
	BEARING - SIDE CARRIER		2	081-023793
	COLLAPSIBLE SPACER		1	087-012575
	CROWN WHEEL & PINION	RATIO 4.3:1 - CONTAINS: FLANGE,SEAL,NUT	1	087-012353K
	CROWN WHEEL & PINION	RATIO 4.556:1 - CONTAINS: FLANGE,SEAL,NUT	1	087-056166K
	CROWN WHEEL & PINION	RATIO 4.875:1 - CONTAINS: FLANGE,SEAL,NUT	1	087-012391K
	GASKET - DIFF CENTRE		1	008-012858
	GEAR - PLANETARY - SMALL	SMALL GEAR	2	087-131603
	GEAR - SIDE - LARGE	LARGE GEAR	2	087-012629
	KIT - DIFF OVERHAUL		1	DT-DBK3H
	NUT - PINION FLANGE		1	087-036991
	PINION BEARING	FRONT	1	081-023656
	PINION BEARING	REAR	1	081-023700
	PINION FLANGE	MULTI DRILLED	1	087-012483
	SEAL - PINION		1	082-022390
	SHAFT - PLANETARY GEARS		1	087-012674
DIFF REAR	BEARING - SIDE CARRIER		1	081-023823
	COLLAPSIBLE SPACER		1	087-012575
	CROWN WHEEL & PINION	RATIO 4.3:1 - CONTAINS: FLANGE,SEAL,NUT	1	087-012353K
	CROWN WHEEL & PINION	RATIO 4.556:1 - CONTAINS: FLANGE,SEAL,NUT	1	087-056166K
	CROWN WHEEL & PINION	RATIO 4.875:1 - CONTAINS: FLANGE,SEAL,NUT	1	087-012391K
	GASKET - DIFF CENTRE		1	008-012858
	GEAR - PLANETARY - SMALL	SMALL GEAR 8/88-8/94 ONLY	4	087-099644
	GEAR - SIDE - LARGE	LARGE GEAR	2	087-099651
	KIT - DIFF OVERHAUL		1	DT-DBK4H
	NUT - PINION FLANGE		1	087-036991
	PINION BEARING	FRONT	1	081-023656
	PINION BEARING	REAR	1	081-023700
	PINION FLANGE	MULTI DRILLED	1	087-012483
	SEAL - PINION		1	082-022390
	SPIDER - CROSS REAR	8/88-11/95 ONLY	1	087-099637
DRIVELINE	BOLT & NUT TAILSHAFT		A/R	087-134925
	CARDEN BALL KIT	.480" (12.19MM) PIN DIAMETER	1	080-040691
	PROP SHAFT - FRONT		1	087-011196
	TAILSHAFT - CENTRE BEARING ASSY		1	087-011257
	TAILSHAFT - CENTRE BEARING ASSY		1	087-011257
	TAILSHAFT - REAR	8/88-8/94 ONLY	1	087-135342

Toyota				
APPLICATION	PART TYPE	COMMENTS	QTY	PART NO.
Hilux (cont.)				
DRIVELINE	UNIVERSAL JOINT	FRONT	2	080-000923
	UNIVERSAL JOINT	REAR	2	080-000923
	UNIVERSAL JOINT - (SUIT CARDEN JOINT)		1	080-002811
ENGINE	FAN RADIATOR	3L DIESEL LN106	1	026-005225
	GLOW PLUG	11 VOLT	4	110-045443
	TIMING BELT	3L DIESEL LN106	1	019-003924
	TIMING BELT - IDLER	3L DIESEL LN106	1	018-048765
	TIMING BELT - TENSIONER	3L DIESEL LN106	1	018-049212
	VISCOUS COUPLING	3L DIESEL LN106	1	031-056241
	WATER PUMP	3L DIESEL LN106	1	031-004815
	ENGINE MOUNT	MOUNT - REAR	1	021-048826
GEARBOX	BEARING - COUNTER SHAFT, FRONT		1	081-023526
	BEARING - COUNTER SHAFT, REAR		1	081-023557
	BEARING - INPUT SHAFT		1	081-023151
	BEARING - OUTPUT SHAFT, CENTRE		1	081-023106
	BUSH - GEAR LEVER		1	087-010328
	CABLE - SPEEDOMETER	LN106 & RN105	1	128-047119
	COUNTER GEAR (CLUSTER)	CIRCLIP TYPE	1	087-010205
	GASKET SET - GEARBOX	LN106,RN105	1	GGK6
	GEAR - 2ND		1	087-048475
	GEAR - 3RD		1	087-137636
	GEAR - 5TH COUNTER	LARGE GEAR ON COUNTER SHAFT	1	087-009322
	GEAR - 5TH MAIN	SMALL GEAR ON MAIN SHAFT	1	087-009902
	GEAR - REVERSE		1	087-009860
	HUB - 1ST & 2ND		1	087-137643
	HUB - 3RD-4TH		1	087-137629
	INPUT SHAFT		1	087-137695
	KIT - GEARBOX OVERHAUL	LN106 & RN105	1	DT-GB16
	NEEDLE BEARINGS - INPUT SHAFT		13	081-022987
	NEEDLE ROLLER - 1ST GEAR		1	081-023465
	NEEDLE ROLLER - 2ND GEAR		1	081-023434
	NEEDLE ROLLER - 3RD GEAR		1	081-023403
	NEEDLE ROLLER - 5TH GEAR - C/SHAFT		1	081-023366
	SEAL - GEARBOX/TRANSFER CASE	LN106,RN105	1	082-022345
	SEAL - INPUT SHAFT		1	082-022338
	SEAT - GEAR LEVER		1	087-010298
	SYNCRO - RING - 1ST		1	087-010038
	SYNCRO - RING - 2ND		1	087-010038
	SYNCRO - RING - 3RD		1	087-010021
	SYNCRO - RING - 4TH		1	087-010021
	SYNCRO - RING - 5TH		1	087-010021
STEERING	DRAG LINK ASSY		1	040-014036
	DRAG LINK END REPAIR KIT		2	DLK1
	PITMAN ARM	MANUAL STEERING	1	038-135700
	PITMAN ARM	POWER STEERING	1	040-135458
	RELAY ROD END R/H	8/88-4/90	1	038-013824
	SEAL KIT - POWER STEERING (BOX)		1	038-132242
	SEAL KIT - POWER STEERING (PUMP)	8/88-8/94	1	038-056734
	STEERING ARM		1	038-014166
	STEERING DAMPER		1	MTD021
	TIE ROD ASSY	(TIE ROD TUBE & ENDS)	1	038-135656
	TIE ROD END L/H	4/90-	1	040-099187
	TIE ROD END L/H	8/88-4/90	1	038-013909
	TIE ROD END R/H	4/90-	1	040-099170
	T CASE	BEARING - DRIVEN SPROCKET #1	1	081-023113
		BEARING - IDLER FRONT	1	081-023571

Toyota

APPLICATION	PART TYPE	COMMENTS	QTY	PART NO.
Hilux (cont.)				
T CASE	BEARING - IDLER REAR		1	081-023076
	BEARING - INPUT GEAR		1	081-023168
	BEARING - OUTPUT SHAFT, FRONT		1	081-023229
	BEARING - TRANSFER DRIVE SPROCKET		1	081-023069
	KIT - TRANSFER OVERHAUL		1	DT-TRANS12
	NEEDLE ROLLER - LOW GEAR		1	081-023502
	SEAL - FRONT OUTPUT FLANGE		1	082-022383
	SEAL - GEARBOX/TRANSFER CASE		1	082-022345
	SEAL - REAR OUTPUT FLANGE		1	082-022383
LN107 2.8L - 4 CYL DIESEL 3L 8/91-12/98				
AXLE FRONT	BALL JOINT LOWER	-8/91	2	038-028668A
	BALL JOINT LOWER	8/91 -	2	038-098586
	BALL JOINT UPPER		2	038-028651
	FREE WHEELING HUB SET		1Pair	ORA-899
	GASKET - AXLE FLANGE		2	008-013381
	GASKET - FREE WHEEL HUB		2	008-013602
	HUB LOCK NUT FRONT		4	041-013589
	INNER WHEEL BEARING	FRONT	2	081-023816
	KIT - WHEEL BEARING FRONT		2	DT-WBK4
	OUTER WHEEL BEARING	FRONT	2	081-023809
	WHEEL BEARING LOCK TAB		4	041-021980
	WHEEL BEARING LOCK WASHER		2	041-021966
	WHEEL NUT		12	041-025483
	WHEEL NUT		12	041-025476
	WHEEL STUD		12	041-025513
	AXLE SHAFT REAR	RIGHT HAND / LEFT HAND	2	041-135328
	KIT - WHEEL BEARING REAR		2	DT-AK1
	WHEEL NUT	STANDARD NUT	12	041-025476
	WHEEL STUD		12	041-025506
BODY	LAMP - FRONT CORNER L/H	8/88-8/91	1	112-020129
	LAMP - FRONT CORNER R/H	8/88-8/91	1	112-020082
	LAMP - REAR CORNER L/H	WELL TYPE BODY	1	112-054711
	LAMP - REAR CORNER R/H	WELL TYPE BODY	1	112-054629
	WINDOW REGULATOR LEFT HAND		1	128-047232
	WINDOW REGULATOR RIGHT HAND		1	128-047225
BRAKE FRONT	CALIPER - REPAIR KIT	FRONT - BOTH SIDES	1	068-001296
	CALIPER - FRONT L/H		1	067-015415
	CALIPER - FRONT R/H		1	067-015316
	HOSE - FRONT	FLEXIBLE	2	072-096605
	PISTON - CALIPER FRONT		8	067-015378
BRAKE REAR	BRAKE DRUM REAR		2	072-013015
	HOSE - REAR	FLEXIBLE	1	072-096667
	WHEEL CYLINDER		2	067-134222
CLUTCH	BEARING - RELEASE		1	081-008578
	BEARING - SPIGOT		1	081-026114
	PAD - BRAKE/CLUTCH PEDAL		1	128-008714
DIFF FRONT	BEARING - SIDE CARRIER		1	081-100173
	COLLAPSIBLE SPACER		1	087-133133
	KIT - DIFF OVERHAUL	IFS STD FRONT DIFF	1	DT-DBK7H
	KIT - DIFF OVERHAUL	IFS WITH AUTO DISCONNECT FRONT DIFF	1	DT-DBK7HA
	PINION BEARING	FRONT	1	081-132471
	PINION BEARING	REAR	1	081-023656
	SEAL - PINION		1	082-022390
	SEAL - SIDE GEAR SHAFT		1	082-132327
DIFF REAR	BEARING - SIDE CARRIER		1	081-023823
	COLLAPSIBLE SPACER		1	087-012575

Toyota				
APPLICATION	PART TYPE	COMMENTS	QTY	PART NO.
Hilux (cont.)				
DIFF REAR	CROWN WHEEL & PINION	RATIO 4.3:1 - CONTAINS: FLANGE,SEAL,NUT	1	087-012353K
	CROWN WHEEL & PINION	RATIO 4.556:1 - CONTAINS: FLANGE,SEAL,NUT	1	087-056166K
	CROWN WHEEL & PINION	RATIO 4.875:1 - CONTAINS: FLANGE,SEAL,NUT	1	087-012391K
	GASKET - DIFF CENTRE		1	008-012858
	GEAR - PLANETARY - SMALL	SMALL GEAR 8/88-8/94 ONLY	4	087-099644
	GEAR - SIDE - LARGE	LARGE GEAR	2	087-099651
	KIT - DIFF OVERHAUL		1	DT-DBK4H
	NUT - PINION FLANGE		1	087-036991
	PINION BEARING	FRONT	1	081-023656
	PINION BEARING	REAR	1	081-023700
	PINION FLANGE	MULTI DRILLED	1	087-012483
	SEAL - PINION		1	082-022390
	SPIDER - CROSS REAR	8/88-11/95 ONLY	1	087-099637
	DRIVELINE	BOLT & NUT TAILSHAFT	A/R	087-134925
	CARDEN BALL KIT	.480" (12.19MM) PIN DIAMETER	1	080-040691
ENGINE	PROP SHAFT - FRONT		1	087-011196
	PROP SHAFT - FRONT		1	087-135502
	TAILSHAFT - CENTRE BEARING ASSY		1	087-011257
	TAILSHAFT - CENTRE BEARING ASSY		1	087-011257
	TAILSHAFT - REAR	8/88-8/94 ONLY	1	087-135342
	UNIVERSAL JOINT	FRONT	2	080-000923
	UNIVERSAL JOINT	REAR	2	080-000923
	UNIVERSAL JOINT - (SUIT CARDEN JOINT)		1	080-002811
	FAN RADIATOR	3L DIESEL LN106	1	026-005225
	GLOW PLUG	11 VOLT	4	110-045443
GEARBOX	TIMING BELT	3L DIESEL LN106	1	019-003924
	TIMING BELT - IDLER	3L DIESEL LN106	1	018-048765
	TIMING BELT - TENSIONER	3L DIESEL LN106	1	018-049212
	VISCOUS COUPLING	3L DIESEL LN106	1	031-056241
	WATER PUMP	3L DIESEL LN106	1	031-004815
	BEARING - COUNTER SHAFT, FRONT		1	081-023526
	BEARING - COUNTER SHAFT, REAR		1	081-023557
	BEARING - INPUT SHAFT		1	081-023151
	BEARING - OUTPUT SHAFT, CENTRE		1	081-023106
	BUSH - GEAR LEVER		1	087-010328
	COUNTER GEAR (CLUSTER)	CIRCLIP TYPE	1	087-010205
	GASKET SET - GEARBOX	LN107,111,130,RN110,130	1	008-135120
	GEAR - 2ND		1	087-048475
	GEAR - 3RD		1	087-137636
	GEAR - 5TH COUNTER	LARGE GEAR ON COUNTER SHAFT	1	087-009322
	GEAR - 5TH MAIN	SMALL GEAR ON MAIN SHAFT	1	087-009902
	GEAR - REVERSE		1	087-009860
	HUB - 1ST & 2ND		1	087-137643
	HUB - 3RD-4TH		1	087-137629
	INPUT SHAFT		1	087-137695
	KIT - GEARBOX OVERHAUL	IFS MODELS(LN107,111,130,RN110,130)	1	DT-GB16A
	NEEDLE BEARINGS - INPUT SHAFT		13	081-022987
	NEEDLE ROLLER - 1ST GEAR		1	081-023465
	NEEDLE ROLLER - 2ND GEAR		1	081-023434
	NEEDLE ROLLER - 3RD GEAR		1	081-023403
	NEEDLE ROLLER - 5TH GEAR - C/SHAFT		1	081-023366
	SEAL - GEARBOX/TRANSFER CASE	LN107,111,130,RN110,130	1	082-133393
	SEAL - INPUT SHAFT		1	082-022338
	SEAT - GEAR LEVER		1	087-010298
	SYNCRO - RING - 1ST		1	087-010038
	SYNCRO - RING - 2ND		1	087-010038

Toyota

APPLICATION	PART TYPE	COMMENTS	QTY	PART NO.
Hilux (cont.)				
GEARBOX	SYNCRO - RING - 3RD		1	087-010021
	SYNCRO - RING - 4TH		1	087-010021
	SYNCRO - RING - 5TH		1	087-010021
STEERING	IDLER ARM ASSY	-8/91	1	040-049762
	PITMAN ARM		1	040-099194
	SEAL KIT - POWER STEERING (PUMP)	4 CYL -8/94	1	038-056734
	STEERING DAMPER		1	MTD033
	TIE ROD ENDS (INNER)	RIGHT & LEFT SIDES	2	038-101095
	TIE ROD ENDS (OUTER)	RIGHT & LEFT SIDES	2	038-013848
T CASE	BEARING - DRIVEN SPROCKET #1		1	081-023113
	BEARING - LOW PLANETARY #1	CENTRE	1	081-133867
	BEARING - TRANSFER DRIVE SPROCKET		1	081-023069
	BEARING - TRANSFER DRIVE SPROCKET		1	081-133751
	BEARING - TRANSFER INPUT SHAFT		1	081-133720
	BEARING - TRANSFER LOW PLANETARY GEAR	REAR	1	081-133089
	KIT - TRANSFER OVERHAUL		1	DT-TRANS18
	NEEDLE ROLLER - OUTPUT SHAFT FRONT		1	081-133744
	SEAL - GEARBOX/TRANSFER CASE		1	082-133393
	SEAL - GEARBOX/TRANSFER CASE		1	082-133393
	SEAL - TRANSFER FRONT COVER		1	082-134314
	SEAL - TRANSFER FRONT OUTPUT		1	082-134031
	SEAL - TRANSFER REAR OUTPUT		1	082-135021
LN111 2.8L - 4 CYL DIESEL 3L 8/88-8/97				
AXLE FRONT	BALL JOINT LOWER	-8/91	2	038-028668A
	BALL JOINT LOWER	8/91 -	2	038-098586
	BALL JOINT UPPER		2	038-028651
	FREE WHEELING HUB SET		1Pair	ORA-899
	GASKET - AXLE FLANGE		2	008-013381
	GASKET - FREE WHEEL HUB		2	008-013602
	HUB LOCK NUT FRONT		4	041-013589
	INNER WHEEL BEARING	FRONT	2	081-023816
	KIT - WHEEL BEARING FRONT		2	DT-WBK4
	OUTER WHEEL BEARING	FRONT	2	081-023809
	WHEEL BEARING LOCK TAB		4	041-021980
	WHEEL BEARING LOCK WASHER		2	041-021966
	WHEEL NUT		12	041-025476
	WHEEL NUT		12	041-025483
	WHEEL STUD		12	041-025513
AXLE REAR	AXLE SHAFT REAR	RIGHT HAND / LEFT HAND	2	041-135328
	KIT - WHEEL BEARING REAR		2	DT-AK1
	WHEEL NUT	STANDARD NUT	12	041-025476
	WHEEL STUD		12	041-025506
BODY	LAMP - FRONT CORNER L/H	8/88-8/91	1	112-020129
	LAMP - FRONT CORNER R/H	8/88-8/91	1	112-020082
	LAMP - REAR CORNER L/H	WELL TYPE BODY	1	112-054711
	LAMP - REAR CORNER R/H	WELL TYPE BODY	1	112-054629
	WINDOW REGULATOR LEFT HAND		1	128-047232
	WINDOW REGULATOR RIGHT HAND		1	128-047225
BRAKE FRONT	CALIPER - REPAIR KIT	FRONT - BOTH SIDES	1	068-001296
	CALIPER - FRONT L/H		1	067-015415
	CALIPER - FRONT R/H		1	067-015316
	HOSE - FRONT	FLEXIBLE	2	072-096605
	PISTON - CALIPER FRONT		8	067-015378
BRAKE REAR	BRAKE DRUM REAR		2	072-013015
	HOSE - REAR	FLEXIBLE	1	072-096667
	WHEEL CYLINDER		2	067-134222

Toyota				
APPLICATION	PART TYPE	COMMENTS	QTY	PART NO.
Hilux (cont.)				
CLUTCH	BEARING - RELEASE		1	081-008578
	BEARING - SPIGOT		1	081-026114
	PAD - BRAKE/CLUTCH PEDAL		1	128-008714
DIFF FRONT	BEARING - SIDE CARRIER		1	081-100173
	COLLAPSIBLE SPACER		1	087-133133
	KIT - DIFF OVERHAUL	IFS STD FRONT DIFF	1	DT-DBK7H
	KIT - DIFF OVERHAUL	IFS WITH AUTO DISCONNECT FRONT DIFF	1	DT-DBK7HA
	PINION BEARING	FRONT	1	081-132471
	PINION BEARING	REAR	1	081-023656
	SEAL - PINION		1	082-022390
	SEAL - SIDE GEAR SHAFT		1	082-132327
	BEARING - SIDE CARRIER		1	081-023823
	COLLAPSIBLE SPACER		1	087-012575
DIFF REAR	CROWN WHEEL & PINION	RATIO 4.3:1 - CONTAINS: FLANGE,SEAL,NUT	1	087-012353K
	CROWN WHEEL & PINION	RATIO 4.556:1 - CONTAINS: FLANGE,SEAL,NUT	1	087-056166K
	CROWN WHEEL & PINION	RATIO 4.875:1 - CONTAINS: FLANGE,SEAL,NUT	1	087-012391K
	GASKET - DIFF CENTRE		1	008-012858
	GEAR - PLANETARY - SMALL	SMALL GEAR 8/88-8/94 ONLY	4	087-099644
	GEAR - SIDE - LARGE	LARGE GEAR	2	087-099651
	KIT - DIFF OVERHAUL		1	DT-DBK4H
	NUT - PINION FLANGE		1	087-036991
	PINION BEARING	FRONT	1	081-023656
	PINION BEARING	REAR	1	081-023700
	PINION FLANGE	MULTI DRILLED	1	087-012483
	SEAL - PINION		1	082-022390
	SPIDER - CROSS REAR	8/88-11/95 ONLY	1	087-099637
	BOLT & NUT TAILSHAFT		A/R	087-134925
	CARDEN BALL KIT	.480" (12.19MM) PIN DIAMETER	1	080-040691
	PROP SHAFT - FRONT		1	087-011196
	PROP SHAFT - FRONT		1	087-135502
DRIVELINE	TAILSHAFT - CENTRE BEARING ASSY		1	087-011257
	TAILSHAFT - CENTRE BEARING ASSY		1	087-011257
	TAILSHAFT - REAR	8/88-8/94 ONLY	1	087-135342
	UNIVERSAL JOINT	FRONT	2	080-000923
	UNIVERSAL JOINT	REAR	2	080-000923
	UNIVERSAL JOINT - (SUIT CARDEN JOINT)		1	080-002811
	FAN RADIATOR	3L DIESEL LN106	1	026-005225
	GLOW PLUG	11 VOLT	4	110-045443
	TIMING BELT	3L DIESEL LN106	1	019-003924
	TIMING BELT - IDLER	3L DIESEL LN106	1	018-048765
ENGINE	TIMING BELT - TENSIONER	3L DIESEL LN106	1	018-049212
	VISCOUS COUPLING	3L DIESEL LN106	1	031-056241
	WATER PUMP	3L DIESEL LN106	1	031-004815
	BEARING - COUNTER SHAFT, FRONT		1	081-023526
	BEARING - COUNTER SHAFT, REAR		1	081-023557
	BEARING - INPUT SHAFT		1	081-023151
	BEARING - OUTPUT SHAFT, CENTRE		1	081-023106
GEARBOX	BUSH - GEAR LEVER		1	087-010328
	COUNTER GEAR (CLUSTER)	CIRCLIP TYPE	1	087-010205
	GASKET SET - GEARBOX	LN107,111,130,RN110,130	1	008-135120
	GEAR - 2ND		1	087-048475
	GEAR - 3RD		1	087-137636
	GEAR - 5TH COUNTER	LARGE GEAR ON COUNTER SHAFT	1	087-009322
	GEAR - 5TH MAIN	SMALL GEAR ON MAIN SHAFT	1	087-009902
	GEAR - REVERSE		1	087-009860
	HUB - 1ST & 2ND		1	087-137643

Toyota

APPLICATION	PART TYPE	COMMENTS	QTY	PART NO.
Hilux (cont.)				
GEARBOX	HUB - 3RD-4TH		1	087-137629
	INPUT SHAFT		1	087-137695
	KIT - GEARBOX OVERHAUL	IFS MODELS(LN107,111,130,RN110,130)	1	DT-GB16A
	NEEDLE BEARINGS - INPUT SHAFT		13	081-022987
	NEEDLE ROLLER - 1ST GEAR		1	081-023465
	NEEDLE ROLLER - 2ND GEAR		1	081-023434
	NEEDLE ROLLER - 3RD GEAR		1	081-023403
	NEEDLE ROLLER - 5TH GEAR - C/SHAFT		1	081-023366
	SEAL - GEARBOX/TRANSFER CASE	LN107,111,130,RN110,130	1	082-133393
	SEAL - INPUT SHAFT		1	082-022338
	SEAT - GEAR LEVER		1	087-010298
	SYNCHRO - RING - 1ST		1	087-010038
	SYNCHRO - RING - 2ND		1	087-010038
	SYNCHRO - RING - 3RD		1	087-010021
	SYNCHRO - RING - 4TH		1	087-010021
	SYNCHRO - RING - 5TH		1	087-010021
STEERING	IDLER ARM ASSY	-8/91	1	040-049762
	PITMAN ARM		1	040-099194
	SEAL KIT - POWER STEERING (PUMP)	4 CYL -8/94	1	038-056734
	STEERING DAMPER		1	MTD033
	TIE ROD ENDS (INNER)	RIGHT & LEFT SIDES	2	038-101095
	TIE ROD ENDS (OUTER)	RIGHT & LEFT SIDES	2	038-013848
T CASE	BEARING - DRIVEN SPROCKET #1		1	081-023113
	BEARING - LOW PLANETARY #1	CENTRE	1	081-133867
	BEARING - LOW PLANETARY #2	REAR	1	081-133089
	BEARING - TRANSFER DRIVE SPROCKET		1	081-133751
	BEARING - TRANSFER DRIVE SPROCKET		1	081-023069
	BEARING - TRANSFER INPUT SHAFT		1	081-133720
	KIT - TRANSFER OVERHAUL		1	DT-TRANS18
	NEEDLE ROLLER - OUTPUT SHAFT FRONT		1	081-133744
	SEAL - GEARBOX/TRANSFER CASE		1	082-133393
	SEAL - GEARBOX/TRANSFER CASE		1	082-133393
	SEAL - TRANSFER FRONT COVER		1	082-134314
	SEAL - TRANSFER FRONT OUTPUT		1	082-134031
	SEAL - TRANSFER REAR OUTPUT		1	082-135021
LN167 3.0L - 4 CYL DIESEL 5L 8/97-2/05				
AXLE FRONT	AXLE FLANGE STUD KIT FRONT		12	041-021096
	GASKET - AXLE FLANGE		2	008-013381
	GASKET - FREE WHEEL HUB		2	008-013602
	HUB LOCK NUT FRONT		2	041-013589
	KIT - WHEEL BEARING FRONT		2	DT-WBK4
	WHEEL BEARING (INNER) FRONT		2	081-023816
	WHEEL BEARING (OUTER) FRONT		2	081-023809
	WHEEL BEARING LOCK TAB		2	041-021980
	WHEEL BEARING LOCK WASHER		2	041-021966
	AXLE - BEARING REAR	-5/98	2	081-023250
AXLE REAR	AXLE - BEARING REAR	5/98-	2	081-133607
	AXLE - BEARING RETAINER REAR	STD	2	081-012964
	AXLE - BEARING RETAINER REAR	WITH ABS	4	081-012964
	KIT - WHEEL BEARING REAR	-5/98	2	DT-AK1
	KIT - WHEEL BEARING REAR	5/98-	2	DT-AK6
	SEAL - AXLE INNER		2	082-022284
	SEAL - AXLE OUTER	-5/98	2	082-022765
	SEAL - AXLE OUTER	5/98-	2	082-133010
	WHEEL STUD		12	041-025506
BRAKE FRONT	CALIPER - REPAIR KIT	FRONT - BOTH SIDES	1	068-001296

Toyota

APPLICATION	PART TYPE	COMMENTS	QTY	PART NO.
Hilux (cont.)				
BRAKES	HAND BRAKE CABLE	FRONT - LN167,RZN169, KZN165	1	072-014204
	HAND BRAKE CABLE	REAR - LN167,RZN169, KZN165	1	072-014205
	PAD - BRAKE/CLUTCH PEDAL		1	128-008714
CLUTCH	BEARING - SPIGOT		1	081-026114
	PAD - BRAKE/CLUTCH PEDAL		1	128-008714
DIFF FRONT	COLLAPSIBLE SPACER		1	087-133133
	CROWN WHEEL & PINION	RATIO 3.727:1	1	087-012396K
	KIT - DIFF OVERHAUL	STD	1	DT-DBK9H
	KIT - DIFF OVERHAUL	WITH A.D.D DIFF(AUTO DISCONNECT DIFF)	1	DT-DBK10H
	NUT - PINION FLANGE		1	087-133140
	SEAL - PINION		1	082-022390
DIFF REAR	COLLAPSIBLE SPACER	LN167, LN172	1	087-012575
	CROWN WHEEL & PINION	RATIO 3.727:1 1/02-	1	087-012395K
	CROWN WHEEL & PINION	RATIO 3.727:1WITH FLANGE, SEAL & NUT-1/02	1	087-012395K
	CROWN WHEEL & PINION	RATIO 4.3:1 1/02-	1	087-012354
	CROWN WHEEL & PINION	RATIO 4.56:1 1/02-	1	087-056167
	CROWN WHEEL & PINION - KIT	RATIO 4.3:1 WITH FLANGE,SEAL & NUT-1/02	1	087-012353K
	CROWN WHEEL & PINION - KIT	RATIO 4.56:1 WITH FLANGE,SEAL & NUT-1/02	1	087-056166K
	GASKET - DIFF CENTRE		1	008-012858
	GEAR - SIDE - LARGE	LARGE GEAR	2	087-099651
	KIT - DIFF OVERHAUL	LN167, LN172 -1/02	1	DT-DBK12H
	PINION FLANGE	ALL -1/02	1	087-012483
	PINION FLANGE	ALL 1/02-	1	087-012495
	SEAL - PINION	ALL -1/02	1	082-022390
	SEAL - PINION	ALL 1/02-	1	082-131965
DRIVELINE	PROP SHAFT - FRONT	ALL 4 CYL PETROL & DIESEL	1	087-135502
	UNIVERSAL JOINT	FRONT	2	080-000923
	UNIVERSAL JOINT	REAR	2	080-000923
ENGINE	GLOW PLUG	11 VOLT	4	110-137759
	TIMING BELT		1	019-003924
	TIMING BELT - IDLER		1	018-048765
	TIMING BELT - TENSIONER		1	018-049212
	WATER PUMP		1	031-004815
	GEARBOX			
GEARBOX	BEARING - COUNTER SHAFT, FRONT		1	081-023526
	BEARING - COUNTER SHAFT, REAR		1	081-023557
	BEARING - INPUT SHAFT		1	081-023151
	BEARING - OUTPUT SHAFT, CENTRE		1	081-023106
	BUSH - GEAR LEVER		1	087-010328
	COUNTER GEAR (CLUSTER)		1	087-010205
	GEAR - 2ND		1	087-048475
	GEAR - 3RD	-8/00 ONLY	1	087-137636
	GEAR - 5TH COUNTER	LARGE GEAR ON COUNTER SHAFT	1	087-009322
	GEAR - 5TH MAIN	SMALL GEAR ON MAIN SHAFT	1	087-009902
	GEAR - REVERSE		1	087-009860
	HUB - 1ST & 2ND		1	087-137643
	HUB - 3RD-4TH		1	087-137629
	INPUT SHAFT		1	087-137695
	KIT - GEARBOX OVERHAUL		1	DT-GB16A
	NEEDLE BEARINGS - INPUT SHAFT		13	081-022987
	NEEDLE ROLLER - 1ST GEAR		1	081-023465
	NEEDLE ROLLER - 2ND GEAR		1	081-023434
	NEEDLE ROLLER - 3RD GEAR		1	081-023403
	NEEDLE ROLLER - 5TH GEAR - C/SHAFT		1	081-023366
	SEAT - GEAR LEVER		1	087-010298
	SYNCRO - RING - 1ST		1	087-010038
	SYNCRO - RING - 2ND		1	087-010038

Toyota

APPLICATION	PART TYPE	COMMENTS	QTY	PART NO.
Hilux (cont.)				
GEARBOX	SYNCRO - RING - 3RD		1	087-010021
	SYNCRO - RING - 4TH		1	087-010021
	SYNCRO - RING - 5TH		1	087-010021
STEERING	BALL JOINT LOWER	L/H	1	038-098586
	BALL JOINT LOWER	R/H	1	038-098586
	BALL JOINT UPPER	L/H	1	038-028651
	BALL JOINT UPPER	R/H	1	038-028651
	RELAY ROD END L/H		1	038-101095
	RELAY ROD END L/H		1	038-013848
	RELAY ROD END R/H		1	038-101095
	SEAL KIT - POWER STEERING BOX		1	GSB-65325
	SEAL KIT - POWER STEERING PUMP		1	GSP-65705
	STEERING DAMPER		1	MTD033
	STEERING IDLER ARM ASSY		1	040-136905
	TIE ROD END R/H		1	038-013848
T CASE	BEARING - DRIVEN SPROCKET #1		1	081-023113
	BEARING - LOW PLANETARY #1		1	081-133867
	BEARING - LOW PLANETARY #2		1	081-133089
	BEARING - TRANSFER DRIVE SPROCKET		1	081-133751
	BEARING - TRANSFER DRIVE SPROCKET		1	081-023069
	BEARING - TRANSFER INPUT SHAFT		1	081-133720
	KIT - TRANSFER OVERHAUL		1	DT-TRANS18
	NEEDLE ROLLER - OUTPUT SHAFT FRONT		1	081-133744
	SEAL - GEARBOX/TRANSFER CASE	-9/2000	1	082-133393
	SEAL - TRANSFER FRONT COVER		1	082-134314
	SEAL - TRANSFER FRONT OUTPUT		1	082-134031
	SEAL - TRANSFER REAR OUTPUT		1	082-135021
LN172 3.0L - 4 CYL DIESEL 5L 11/97-2/05				
AXLE FRONT	AXLE FLANGE STUD KIT FRONT		12	041-021096
	GASKET - AXLE FLANGE		2	008-013381
	GASKET - FREE WHEEL HUB		2	008-013602
	HUB LOCK NUT FRONT		2	041-013589
	KIT - WHEEL BEARING FRONT		2	DT-WBK4
	WHEEL BEARING (INNER) FRONT		2	081-023816
	WHEEL BEARING (OUTER) FRONT		2	081-023809
	WHEEL BEARING LOCK TAB		2	041-021980
	WHEEL BEARING LOCK WASHER		2	041-021966
AXLE REAR	AXLE - BEARING REAR	-5/98	2	081-023250
	AXLE - BEARING REAR	5/98-	2	081-133607
	AXLE - BEARING RETAINER REAR	STD	2	081-012964
	AXLE - BEARING RETAINER REAR	WITH ABS	4	081-012964
	KIT - WHEEL BEARING REAR	-5/98	2	DT-AK1
	KIT - WHEEL BEARING REAR	5/98-	2	DT-AK6
	SEAL - AXLE INNER		2	082-022284
	SEAL - AXLE OUTER	-5/98	2	082-022765
	SEAL - AXLE OUTER	5/98-	2	082-133010
	WHEEL STUD		12	041-025506
BRAKE FRONT	CALIPER - REPAIR KIT	FRONT - BOTH SIDES	1	068-001296
BRAKES	HAND BRAKE CABLE	FRONT - LN167,RZN169, KZN165	1	072-014204
	HAND BRAKE CABLE	REAR - LN167,RZN169, KZN165	1	072-014205
	PAD - BRAKE/CLUTCH PEDAL		1	128-008714
CLUTCH	BEARING - SPIGOT		1	081-026114
	PAD - BRAKE/CLUTCH PEDAL		1	128-008714
DIFF FRONT	COLLAPSIBLE SPACER		1	087-133133
	CROWN WHEEL & PINION	RATIO 3.727:1	1	087-012396K
	KIT - DIFF OVERHAUL	STD	1	DT-DBK9H

Toyota				
APPLICATION	PART TYPE	COMMENTS	QTY	PART NO.
Hilux (cont.)				
DIFF FRONT	KIT - DIFF OVERHAUL	WITH A.D.D DIFF(AUTO DISCONNECT DIFF)	1	DT-DBK10H
	NUT - PINION FLANGE		1	087-133140
	SEAL - PINION		1	082-022390
DIFF REAR	COLLAPSIBLE SPACER	LN167, LN172	1	087-012575
	CROWN WHEEL & PINION	RATIO 3.727:1 1/02-	1	087-012395K
	CROWN WHEEL & PINION	RATIO 3.727:1WITH FLANGE, SEAL & NUT-1/02	1	087-012395K
	CROWN WHEEL & PINION	RATIO 4.3:1 1/02-	1	087-012354
	CROWN WHEEL & PINION	RATIO 4.56:1 1/02-	1	087-056167
	CROWN WHEEL & PINION - KIT	RATIO 4.3:1 WITH FLANGE,SEAL & NUT-1/02	1	087-012353K
	CROWN WHEEL & PINION - KIT	RATIO 4.56:1 WITH FLANGE,SEAL & NUT-1/02	1	087-056166K
	GASKET - DIFF CENTRE		1	008-012858
	GEAR - SIDE - LARGE	LARGE GEAR	2	087-099651
	KIT - DIFF OVERHAUL	LN167, LN172 -1/02	1	DT-DBK12H
	PINION FLANGE	ALL -1/02	1	087-012483
	PINION FLANGE	ALL 1/02-	1	087-012495
	SEAL - PINION	ALL -1/02	1	082-022390
	SEAL - PINION	ALL 1/02-	1	082-131965
DRIVELINE	PROP SHAFT - FRONT	ALL 4 CYL PETROL & DIESEL	1	087-135502
	UNIVERSAL JOINT	FRONT	2	080-000923
	UNIVERSAL JOINT	REAR	2	080-000923
ENGINE	GLOW PLUG	11 VOLT	4	110-137759
	TIMING BELT		1	019-003924
	TIMING BELT - IDLER		1	018-048765
	TIMING BELT - TENSIONER		1	018-049212
	WATER PUMP		1	031-004815
GEARBOX	BEARING - COUNTER SHAFT, FRONT		1	081-023526
	BEARING - COUNTER SHAFT, REAR		1	081-023557
	BEARING - INPUT SHAFT		1	081-023151
	BEARING - OUTPUT SHAFT, CENTRE		1	081-023106
	BUSH - GEAR LEVER		1	087-010328
	COUNTER GEAR (CLUSTER)		1	087-010205
	GEAR - 2ND		1	087-048475
	GEAR - 3RD	-8/00 ONLY	1	087-137636
	GEAR - 5TH COUNTER	LARGE GEAR ON COUNTER SHAFT	1	087-009322
	GEAR - 5TH MAIN	SMALL GEAR ON MAIN SHAFT	1	087-009902
	GEAR - REVERSE		1	087-009860
	HUB - 1ST & 2ND		1	087-137643
	HUB - 3RD-4TH		1	087-137629
	INPUT SHAFT		1	087-137695
	KIT - GEARBOX OVERHAUL		1	DT-GB16A
	NEEDLE BEARINGS - INPUT SHAFT		13	081-022987
	NEEDLE ROLLER - 1ST GEAR		1	081-023465
	NEEDLE ROLLER - 2ND GEAR		1	081-023434
	NEEDLE ROLLER - 3RD GEAR		1	081-023403
	NEEDLE ROLLER - 5TH GEAR - C/SHAFT		1	081-023366
	SEAT - GEAR LEVER		1	087-010298
	SYNCRO - RING - 1ST		1	087-010038
	SYNCRO - RING - 2ND		1	087-010038
	SYNCRO - RING - 3RD		1	087-010021
	SYNCRO - RING - 4TH		1	087-010021
	SYNCRO - RING - 5TH		1	087-010021
STEERING	BALL JOINT LOWER	L/H	1	038-098586
	BALL JOINT LOWER	R/H	1	038-098586
	BALL JOINT UPPER	L/H	1	038-028651
	BALL JOINT UPPER	R/H	1	038-028651
	RELAY ROD END L/H		1	038-013848

Toyota

APPLICATION	PART TYPE	COMMENTS	QTY	PART NO.
Hilux (cont.)				
STEERING	RELAY ROD END L/H		1	038-101095
	RELAY ROD END R/H		1	038-101095
	SEAL KIT - POWER STEERING BOX		1	GSB-65325
	SEAL KIT - POWER STEERING PUMP		1	GSP-65705
	STEERING DAMPER		1	MTD033
	STEERING IDLER ARM ASSY		1	040-136905
	TIE ROD END R/H		1	038-013848
T CASE	BEARING - DRIVEN SPROCKET #1		1	081-023113
	BEARING - LOW PLANETARY #1		1	081-133867
	BEARING - LOW PLANETARY #2		1	081-133089
	BEARING - TRANSFER DRIVE SPROCKET		1	081-023069
	BEARING - TRANSFER DRIVE SPROCKET		1	081-133751
	BEARING - TRANSFER INPUT SHAFT		1	081-133720
	KIT - TRANSFER OVERHAUL		1	DT-TRANS18
	NEEDLE ROLLER - OUTPUT SHAFT FRONT		1	081-133744
	SEAL - GEARBOX/TRANSFER CASE	-9/2000	1	082-133393
	SEAL - TRANSFER FRONT COVER		1	082-134314
	SEAL - TRANSFER FRONT OUTPUT		1	082-134031
	SEAL - TRANSFER REAR OUTPUT		1	082-135021
RN105 2.4L - 4 CYL PETROL 22R 8/88-8/97				
AXLE FRONT	BALL SEAL KIT	BOTH SIDES	1	041-001012
	BEARING - PIVOT SWIVEL HSG		4	081-023618
	CIRCLIP - AXLE OUTER (AXLE CLIP)		2	087-024271
	CIRCLIP - C.V INNER		2	083-024264
	CV JOINT		2	083-013336
	FREE WHEELING HUB SET	PAIR	1	ORA-898
	GASKET - AXLE FLANGE	F.W.H FLANGE	2	008-013381
	GASKET - FREE WHEEL HUB	STAR GASKET	2	008-013602
	HUB LOCK NUT FRONT		4	041-013589
	INNER WHEEL BEARING		2	081-023816
	KIT - STUD AXLE HUB		12	041-021096
	KIT - SWIVEL HUB OVERHAUL	SUITS BOTH SIDES	1	DT-SH4
	KIT - WHEEL BEARING FRONT		2	DT-WBK3C
	OUTER WHEEL BEARING		2	081-023809
	SEAL - AXLE INNER		2	082-022369
	SEAL - HUB WHEEL BEARING		2	082-022604
	SEAL - SPINDLE SEAL		2	082-022796
	SPINDLE		2	041-013312
	SPINDLE - BUSH		2	041-025735
	SPINDLE - GASKET		2	008-013435
	SPINDLE - SEAL GASKET		2	008-013442
	SWIVEL HOUSING STUDS KIT		16	038-032603
	WHEEL BEARING LOCK TAB		2	041-021980
	WHEEL BEARING LOCK WASHER		2	041-021966
	WHEEL NUT	STANDARD NUT	12	041-025476
	WHEEL STUD		12	041-025513
AXLE REAR	AXLE SHAFT REAR	RIGHT HAND / LEFT HAND	2	041-135328
	KIT - WHEEL BEARING REAR		2	DT-AK1
	WHEEL NUT	STANDARD NUT	12	041-025476
	WHEEL STUD		12	041-025506
BODY	LAMP - FRONT CORNER L/H	8/88-8/91	1	112-020129
	LAMP - FRONT CORNER R/H	8/88-8/91	1	112-020082
	LAMP - REAR CORNER L/H	WELL TYPE BODY	1	112-054711
	LAMP - REAR CORNER R/H	WELL TYPE BODY	1	112-054629
	WINDOW REGULATOR LEFT HAND		1	128-047232
	WINDOW REGULATOR RIGHT HAND		1	128-047225

Toyota				
APPLICATION	PART TYPE	COMMENTS	QTY	PART NO.
Hilux (cont.)				
BRAKE FRONT	CALIPER - REPAIR KIT	FRONT - BOTH SIDES	1	068-001296
	CALIPER - FRONT L/H		1	067-015415
	CALIPER - FRONT R/H		1	067-015316
	HOSE - FRONT	FLEXIBLE	2	072-096605
	PISTON - CALIPER FRONT		8	067-015378
BRAKE REAR	BRAKE DRUM REAR		2	072-013015
	HOSE - REAR	FLEXIBLE	1	072-096667
	WHEEL CYLINDER		2	067-134222
BRAKES	HAND BRAKE CABLE	FRONT CABLE	1	072-014203
	HAND BRAKE CABLE	REAR CABLE	1	072-014335
	PAD - BRAKE/CLUTCH PEDAL		1	128-008714
CLUTCH	BEARING - SPIGOT		1	081-026114
	PAD - BRAKE/CLUTCH PEDAL		1	128-008714
DIFF FRONT	AXLE SHAFT FRONT	LEFT HANDS	1	041-121055
	AXLE SHAFT FRONT	RIGHT HANDS	1	041-121062
	BEARING - SIDE CARRIER		2	081-023793
	COLLAPSIBLE SPACER		1	087-012575
	CROWN WHEEL & PINION	RATIO 4.3:1 - CONTAINS: FLANGE,SEAL,NUT	1	087-012353K
	CROWN WHEEL & PINION	RATIO 4.556:1 - CONTAINS: FLANGE,SEAL,NUT	1	087-056166K
	CROWN WHEEL & PINION	RATIO 4.875:1 - CONTAINS: FLANGE,SEAL,NUT	1	087-012391K
	GASKET - DIFF CENTRE		1	008-012858
	GEAR - PLANETARY - SMALL	SMALL GEAR	2	087-131603
	GEAR - SIDE - LARGE	LARGE GEAR	2	087-012629
	KIT - DIFF OVERHAUL		1	DT-DBK3H
	NUT - PINION FLANGE		1	087-036991
	PINION BEARING	FRONT	1	081-023656
	PINION BEARING	REAR	1	081-023700
	PINION FLANGE	MULTI DRILLED	1	087-012483
	SEAL - PINION		1	082-022390
	SHAFT - PLANETARY GEARS		1	087-012674
DIFF REAR	BEARING - SIDE CARRIER		1	081-023823
	COLLAPSIBLE SPACER		1	087-012575
	CROWN WHEEL & PINION	RATIO 4.3:1 - CONTAINS: FLANGE,SEAL,NUT	1	087-012353K
	CROWN WHEEL & PINION	RATIO 4.556:1 - CONTAINS: FLANGE,SEAL,NUT	1	087-056166K
	CROWN WHEEL & PINION	RATIO 4.875:1 - CONTAINS: FLANGE,SEAL,NUT	1	087-012391K
	GASKET - DIFF CENTRE		1	008-012858
	GEAR - PLANETARY - SMALL	SMALL GEAR 8/88-8/94 ONLY	4	087-099644
	GEAR - SIDE - LARGE	LARGE GEAR	2	087-099651
	KIT - DIFF OVERHAUL		1	DT-DBK4H
	NUT - PINION FLANGE		1	087-036991
	PINION BEARING	FRONT	1	081-023656
	PINION BEARING	REAR	1	081-023700
	PINION FLANGE	MULTI DRILLED	1	087-012483
	SEAL - PINION		1	082-022390
	SPIDER - CROSS REAR	8/88-11/95 ONLY	1	087-099637
DRIVELINE	BOLT & NUT TAILSHAFT		A/R	087-134925
	CARDEN BALL KIT	.480" (12.19MM) PIN DIAMETER	1	080-040691
	PROP SHAFT - FRONT		1	087-011196
	TAILSHAFT - CENTRE BEARING ASSY		1	087-011257
	TAILSHAFT - REAR	8/88-8/94 ONLY	1	087-135342
	UNIVERSAL JOINT	FRONT	2	080-000923
	UNIVERSAL JOINT	REAR	2	080-000923
	UNIVERSAL JOINT - (SUIT CARDEN JOINT)		1	080-002811
ENGINE MOUNT	MOUNT - REAR	GEARBOX	1	021-048826
GEARBOX	BEARING - COUNTER SHAFT, FRONT		1	081-023526
	BEARING - COUNTER SHAFT, REAR		1	081-023557

Toyota

APPLICATION	PART TYPE	COMMENTS	QTY	PART NO.
Hilux (cont.)				
GEARBOX	BEARING - INPUT SHAFT		1	081-023151
	BEARING - OUTPUT SHAFT, CENTRE		1	081-023106
	BUSH - GEAR LEVER		1	087-010328
	CABLE - SPEEDOMETER	LN106 & RN105	1	128-047119
	COUNTER GEAR (CLUSTER)	CIRCLIP TYPE	1	087-010205
	GASKET SET - GEARBOX	LN106,RN105	1	GGK6
	GEAR - 2ND		1	087-048475
	GEAR - 3RD		1	087-137636
	GEAR - 5TH COUNTER	LARGE GEAR ON COUNTER SHAFT	1	087-009322
	GEAR - 5TH MAIN	SMALL GEAR ON MAIN SHAFT	1	087-009902
	GEAR - REVERSE		1	087-009860
	HUB - 1ST & 2ND		1	087-137643
	HUB - 3RD-4TH		1	087-137629
	INPUT SHAFT		1	087-137695
	KIT - GEARBOX OVERHAUL	LN106 & RN105	1	DT-GB16
	NEEDLE BEARINGS - INPUT SHAFT		13	081-022987
	NEEDLE ROLLER - 1ST GEAR		1	081-023465
	NEEDLE ROLLER - 2ND GEAR		1	081-023434
	NEEDLE ROLLER - 3RD GEAR		1	081-023403
	NEEDLE ROLLER - 5TH GEAR - C/SHAFT		1	081-023366
	SEAL - GEARBOX/TRANSFER CASE	LN106,RN105	1	082-022345
	SEAL - INPUT SHAFT		1	082-022338
	SEAT - GEAR LEVER		1	087-010298
	SYNCHRO - RING - 1ST		1	087-010038
	SYNCHRO - RING - 2ND		1	087-010038
	SYNCHRO - RING - 3RD		1	087-010021
	SYNCHRO - RING - 4TH		1	087-010021
	SYNCHRO - RING - 5TH		1	087-010021
STEERING	DRAG LINK ASSY		1	040-014036
	DRAG LINK END REPAIR KIT		2	DLK1
	PITMAN ARM	MANUAL STEERING	1	038-135700
	PITMAN ARM	POWER STEERING	1	040-135458
	RELAY ROD END R/H	8/88-4/90	1	038-013824
	SEAL KIT - POWER STEERING (BOX)		1	038-132242
	SEAL KIT - POWER STEERING (PUMP)	8/88-8/94	1	038-056734
	STEERING ARM		1	038-014166
	STEERING DAMPER		1	MTD021
	TIE ROD ASSY	(TIE ROD TUBE & ENDS)	1	038-135656
	TIE ROD END L/H	4/90-	1	040-099187
	TIE ROD END L/H	8/88-4/90	1	038-013909
	TIE ROD END R/H	4/90-	1	040-099170
T CASE	BEARING - DRIVEN SPROCKET #1		1	081-023113
	BEARING - IDLER FRONT		1	081-023571
	BEARING - IDLER REAR		1	081-023076
	BEARING - INPUT GEAR		1	081-023168
	BEARING - OUTPUT SHAFT, FRONT		1	081-023229
	BEARING - TRANSFER DRIVE SPROCKET		1	081-023069
	KIT - TRANSFER OVERHAUL		1	DT-TRANS12
	NEEDLE ROLLER - LOW GEAR		1	081-023502
	SEAL - FRONT OUTPUT FLANGE		1	082-022383
	SEAL - GEARBOX/TRANSFER CASE		1	082-022345
	SEAL - REAR OUTPUT FLANGE		1	082-022383
RN110 2.4L - 4 CYL PETROL 22R 8/88-8/97				
AXLE FRONT	BALL JOINT LOWER	-8/91	2	038-028668A
	BALL JOINT LOWER	8/91-	2	038-098586
	BALL JOINT UPPER		2	038-028651

Toyota				
APPLICATION	PART TYPE	COMMENTS	QTY	PART NO.
Hilux (cont.)				
AXLE FRONT	FREE WHEELING HUB SET		1Pair	ORA-899
	GASKET - AXLE FLANGE		2	008-013381
	GASKET - FREE WHEEL HUB		2	008-013602
	HUB LOCK NUT FRONT		4	041-013589
	INNER WHEEL BEARING	FRONT	2	081-023816
	KIT - WHEEL BEARING FRONT		2	DT-WBK4
	OUTER WHEEL BEARING	FRONT	2	081-023809
	WHEEL BEARING LOCK TAB		4	041-021980
	WHEEL BEARING LOCK WASHER		2	041-021966
	WHEEL NUT		12	041-025476
	WHEEL NUT		12	041-025483
	WHEEL STUD		12	041-025513
CLUTCH	BEARING - SPIGOT		1	081-026114
	PAD - BRAKE/CLUTCH PEDAL		1	128-008714
DIFF FRONT	BEARING - SIDE CARRIER		1	081-100173
	COLLAPSIBLE SPACER		1	087-133133
	KIT - DIFF OVERHAUL	IFS STD FRONT DIFF	1	DT-DBK7H
	KIT - DIFF OVERHAUL	IFS WITH AUTO DISCONNECT FRONT DIFF	1	DT-DBK7HA
	PINION BEARING	FRONT	1	081-132471
	PINION BEARING	REAR	1	081-023656
	SEAL - PINION		1	082-022390
	SEAL - SIDE GEAR SHAFT		1	082-132327
DIFF REAR	BEARING - SIDE CARRIER		1	081-023823
	COLLAPSIBLE SPACER		1	087-012575
	CROWN WHEEL & PINION	RATIO 4.3:1 - CONTAINS: FLANGE,SEAL,NUT	1	087-012353K
	CROWN WHEEL & PINION	RATIO 4.556:1 - CONTAINS: FLANGE,SEAL,NUT	1	087-056166K
	CROWN WHEEL & PINION	RATIO 4.875:1 - CONTAINS: FLANGE,SEAL,NUT	1	087-012391K
	GASKET - DIFF CENTRE		1	008-012858
	GEAR - PLANETARY - SMALL	SMALL GEAR 8/88-8/94 ONLY	4	087-099644
	GEAR - SIDE - LARGE	LARGE GEAR	2	087-099651
	KIT - DIFF OVERHAUL		1	DT-DBK4H
	NUT - PINION FLANGE		1	087-036991
	PINION BEARING	FRONT	1	081-023656
	PINION BEARING	REAR	1	081-023700
	PINION FLANGE	MULTI DRILLED	1	087-012483
	SEAL - PINION		1	082-022390
	SPIDER - CROSS REAR	8/88-11/95 ONLY	1	087-099637
DRIVELINE	PROP SHAFT - FRONT		1	087-135502
GEARBOX	BEARING - COUNTER SHAFT, FRONT		1	081-023526
	BEARING - COUNTER SHAFT, REAR		1	081-023557
	BEARING - INPUT SHAFT		1	081-023151
	BEARING - OUTPUT SHAFT, CENTRE		1	081-023106
	BUSH - GEAR LEVER		1	087-010328
	COUNTER GEAR (CLUSTER)	CIRCLIP TYPE	1	087-010205
	GASKET SET - GEARBOX	LN107,111,130,RN110,130	1	008-135120
	GEAR - 2ND		1	087-048475
	GEAR - 3RD		1	087-137636
	GEAR - 5TH COUNTER	LARGE GEAR ON COUNTER SHAFT	1	087-009322
	GEAR - 5TH MAIN	SMALL GEAR ON MAIN SHAFT	1	087-009902
	GEAR - REVERSE		1	087-009860
	HUB - 1ST & 2ND		1	087-137643
	HUB - 3RD-4TH		1	087-137629
	INPUT SHAFT		1	087-137695
	KIT - GEARBOX OVERHAUL	IFS MODELS(LN107,111,130,RN110,130)	1	DT-GB16A
	NEEDLE BEARINGS - INPUT SHAFT		13	081-022987
	NEEDLE ROLLER - 1ST GEAR		1	081-023465

Toyota

APPLICATION	PART TYPE	COMMENTS	QTY	PART NO.
Hilux (cont.)				
GEARBOX	NEEDLE ROLLER - 2ND GEAR		1	081-023434
	NEEDLE ROLLER - 3RD GEAR		1	081-023403
	NEEDLE ROLLER - 5TH GEAR - C/SHAFT		1	081-023366
	SEAL - GEARBOX/TRANSFER CASE	LN107,111,130,RN110,130	1	082-133393
	SEAL - INPUT SHAFT		1	082-022338
	SEAT - GEAR LEVER		1	087-010298
	SYNCHRO - RING - 1ST		1	087-010038
	SYNCHRO - RING - 2ND		1	087-010038
	SYNCHRO - RING - 3RD		1	087-010021
	SYNCHRO - RING - 4TH		1	087-010021
	SYNCHRO - RING - 5TH		1	087-010021
STEERING	IDLER ARM ASSY	-8/91	1	040-049762
	PITMAN ARM		1	040-099194
	SEAL KIT - POWER STEERING (PUMP)	4 CYL -8/94	1	038-056734
	STEERING DAMPER		1	MTD033
	TIE ROD ENDS (INNER)	RIGHT & LEFT SIDES	2	038-101095
	TIE ROD ENDS (OUTER)	RIGHT & LEFT SIDES	2	038-013848
T CASE	BEARING - DRIVEN SPROCKET #1		1	081-023113
	BEARING - LOW PLANETARY #1	CENTRE	1	081-133867
	BEARING - TRANSFER DRIVE SPROCKET		1	081-133751
	BEARING - TRANSFER DRIVE SPROCKET		1	081-023069
	BEARING - TRANSFER INPUT SHAFT		1	081-133720
	BEARING - TRANSFER LOW PLANETARY GEAR	REAR	1	081-133089
	KIT - TRANSFER OVERHAUL		1	DT-TRANS18
	NEEDLE ROLLER - OUTPUT SHAFT FRONT		1	081-133744
	SEAL - GEARBOX/TRANSFER CASE		1	082-133393
	SEAL - GEARBOX/TRANSFER CASE		1	082-133393
	SEAL - TRANSFER FRONT COVER		1	082-134314
	SEAL - TRANSFER FRONT OUTPUT		1	082-134031
	SEAL - TRANSFER REAR OUTPUT		1	082-135021
RZN169 2.7L - 4 CYL PETROL 3RZ-FE 8/97-8/02				
AXLE FRONT	AXLE FLANGE STUD KIT FRONT		12	041-021096
	GASKET - AXLE FLANGE		2	008-013381
	GASKET - FREE WHEEL HUB		2	008-013602
	HUB LOCK NUT FRONT		2	041-013589
	KIT - WHEEL BEARING FRONT		2	DT-WBK4
	WHEEL BEARING (INNER) FRONT		2	081-023816
	WHEEL BEARING (OUTER) FRONT		2	081-023809
	WHEEL BEARING LOCK TAB		2	041-021980
	WHEEL BEARING LOCK WASHER		2	041-021966
AXLE REAR	AXLE - BEARING REAR	-5/98	2	081-023250
	AXLE - BEARING REAR	5/98-	2	081-133607
	AXLE - BEARING RETAINER REAR	STD	2	081-012964
	AXLE - BEARING RETAINER REAR	WITH ABS	4	081-012964
	KIT - WHEEL BEARING REAR	-5/98	2	DT-AK1
	KIT - WHEEL BEARING REAR	5/98-	2	DT-AK6
	SEAL - AXLE INNER		2	082-022284
	SEAL - AXLE OUTER	-5/98	2	082-022765
	SEAL - AXLE OUTER	5/98-	2	082-133010
	WHEEL STUD		12	041-025506
BRAKE (PARK)	HAND BRAKE CABLE	FRONT CABLE	1	072-014204
	HAND BRAKE CABLE	REAR CABLE	1	072-014205
BRAKE FRONT	CALIPER - REPAIR KIT	FRONT - BOTH SIDES	1	068-001296
BRAKES	PAD - BRAKE/CLUTCH PEDAL		1	128-008714
CLUTCH	PAD - BRAKE/CLUTCH PEDAL		1	128-008714

Toyota				
APPLICATION	PART TYPE	COMMENTS	QTY	PART NO.
Hilux (cont.)				
DIFF FRONT	COLLAPSIBLE SPACER		1	087-133133
	CROWN WHEEL & PINION	RATIO 3.727:1	1	087-012396K
	KIT - DIFF OVERHAUL	STD	1	DT-DBK9H
	KIT - DIFF OVERHAUL	WITH A.D.D DIFF(AUTO DISCONNECT DIFF)	1	DT-DBK10H
	NUT - PINION FLANGE		1	087-133140
	SEAL - PINION		1	082-022390
DIFF REAR	COLLAPSIBLE SPACER	RZN169, RZN174, KZN165	1	087-012551
	CROWN WHEEL & PINION	RATIO 3.727:1 1/02-	1	087-012395K
	CROWN WHEEL & PINION	RATIO 3.727:1WITH FLANGE, SEAL & NUT-1/02	1	087-012395K
	CROWN WHEEL & PINION	RATIO 4.3:1 1/02-	1	087-012354
	CROWN WHEEL & PINION	RATIO 4.56:1 1/02-	1	087-056167
	CROWN WHEEL & PINION - KIT	RATIO 4.3:1 WITH FLANGE,SEAL & NUT-1/02	1	087-012353K
	CROWN WHEEL & PINION - KIT	RATIO 4.56:1 WITH FLANGE,SEAL & NUT-1/02	1	087-056166K
	GASKET - DIFF CENTRE		1	008-012858
	GEAR - SIDE - LARGE	LARGE GEAR	2	087-099651
	KIT - DIFF OVERHAUL	RZN169, RZN174, KZN165 -1/02	1	DT-DBK11H
	PINION FLANGE	ALL -1/02	1	087-012483
	PINION FLANGE	ALL 1/02-	1	087-012495
	SEAL - PINION	ALL -1/02	1	082-022390
	SEAL - PINION	ALL 1/02-	1	082-131965
	SEAL - PINION	ALL 1/02-	1	082-131965
DRIVELINE	PROP SHAFT - FRONT	ALL 4 CYL PETROL & DIESEL	1	087-135502
	UNIVERSAL JOINT	FRONT	2	080-000923
	UNIVERSAL JOINT	REAR	2	080-000923
GEARBOX	BEARING - COUNTER SHAFT, CENTRE		1	081-132976
	BEARING - COUNTER SHAFT, FRONT		1	081-133362
	BEARING - COUNTER SHAFT, REAR		1	081-133386
	BEARING - INPUT SHAFT		1	081-133324
	BEARING - OUTPUT SHAFT, REAR		1	081-133065
	BUSH - GEAR LEVER		1	087-010328
	GASKET SET - GEARBOX		1	008-134734
	KIT - GEARBOX OVERHAUL		1	DT-GB18
	NEEDLE ROLLER - 1ST GEAR		1	081-133348
	NEEDLE ROLLER - 2ND GEAR		1	081-133348
	NEEDLE ROLLER - 3RD GEAR		1	081-133331
	NEEDLE ROLLER - 5TH GEAR - C/SHAFT		1	081-133379
	SEAL - GEARBOX/TRANSFER CASE		1	082-133393
STEERING	SEAL - INPUT SHAFT		1	082-022338
	BALL JOINT LOWER	L/H	1	038-098586
	BALL JOINT LOWER	R/H	1	038-098586
	BALL JOINT UPPER	L/H	1	038-028651
	BALL JOINT UPPER	R/H	1	038-028651
	RELAY ROD END L/H		1	038-013848
	RELAY ROD END L/H		1	038-101095
	RELAY ROD END R/H		1	038-101095
	SEAL KIT - POWER STEERING BOX		1	GSB-65325
	SEAL KIT - POWER STEERING PUMP		1	GSP-65705
	STEERING DAMPER		1	MTD033
	STEERING IDLER ARM ASSY		1	040-136905
	TIE ROD END R/H		1	038-013848
T CASE	BEARING - DRIVEN SPROCKET #1		1	081-023113
	BEARING - LOW PLANETARY #1		1	081-133867
	BEARING - LOW PLANETARY #2		1	081-133089
	BEARING - TRANSFER DRIVE SPROCKET		1	081-133751
	BEARING - TRANSFER DRIVE SPROCKET		1	081-023069
	BEARING - TRANSFER INPUT SHAFT		1	081-133720
	KIT - TRANSFER OVERHAUL		1	DT-TRANS18

Toyota

APPLICATION	PART TYPE	COMMENTS	QTY	PART NO.
Hilux (cont.)				
T CASE	NEEDLE ROLLER - OUTPUT SHAFT FRONT		1	081-133744
	SEAL - GEARBOX/TRANSFER CASE	-9/2000	1	082-133393
	SEAL - TRANSFER FRONT COVER		1	082-134314
	SEAL - TRANSFER FRONT OUTPUT		1	082-134031
	SEAL - TRANSFER REAR OUTPUT		1	082-135021
RZN174 2.7L - 4 CYL PETROL 3RZ-FE 11/97-8/02				
AXLE FRONT	AXLE FLANGE STUD KIT FRONT		12	041-021096
	GASKET - AXLE FLANGE		2	008-013381
	GASKET - FREE WHEEL HUB		2	008-013602
	HUB LOCK NUT FRONT		2	041-013589
	KIT - WHEEL BEARING FRONT		2	DT-WBK4
	WHEEL BEARING (INNER) FRONT		2	081-023816
	WHEEL BEARING (OUTER) FRONT		2	081-023809
	WHEEL BEARING LOCK TAB		2	041-021980
	WHEEL BEARING LOCK WASHER		2	041-021966
AXLE REAR	AXLE - BEARING REAR	-5/98	2	081-023250
	AXLE - BEARING REAR	5/98-	2	081-133607
	AXLE - BEARING RETAINER REAR	STD	2	081-012964
	AXLE - BEARING RETAINER REAR	WITH ABS	4	081-012964
	KIT - WHEEL BEARING REAR	-5/98	2	DT-AK1
	KIT - WHEEL BEARING REAR	5/98-	2	DT-AK6
	SEAL - AXLE INNER		2	082-022284
	SEAL - AXLE OUTER	-5/98	2	082-022765
	SEAL - AXLE OUTER	5/98-	2	082-133010
	WHEEL STUD		12	041-025506
BRAKE (PARK)	HAND BRAKE CABLE	FRONT CABLE	1	072-014204
	HAND BRAKE CABLE	REAR CABLE	1	072-014205
BRAKE FRONT	CALIPER - REPAIR KIT	FRONT - BOTH SIDES	1	068-001296
BRAKES	PAD - BRAKE/CLUTCH PEDAL		1	128-008714
CLUTCH	PAD - BRAKE/CLUTCH PEDAL		1	128-008714
DIFF FRONT	COLLAPSIBLE SPACER		1	087-133133
	CROWN WHEEL & PINION	RATIO 3.727:1	1	087-012396K
	KIT - DIFF OVERHAUL	STD	1	DT-DBK9H
	KIT - DIFF OVERHAUL	WITH A.D.D DIFF(AUTO DISCONNECT DIFF)	1	DT-DBK10H
	NUT - PINION FLANGE		1	087-133140
	SEAL - PINION		1	082-022390
DIFF REAR	COLLAPSIBLE SPACER	RZN169, RZN174, KZN165	1	087-012551
	CROWN WHEEL & PINION	RATIO 3.727:1 1/02-	1	087-012395K
	CROWN WHEEL & PINION	RATIO 3.727:1WITH FLANGE, SEAL & NUT-1/02	1	087-012395K
	CROWN WHEEL & PINION	RATIO 4.3:1 1/02-	1	087-012354
	CROWN WHEEL & PINION	RATIO 4.56:1 1/02-	1	087-056167
	CROWN WHEEL & PINION - KIT	RATIO 4.3:1 WITH FLANGE,SEAL & NUT-1/02	1	087-012353K
	CROWN WHEEL & PINION - KIT	RATIO 4.56:1 WITH FLANGE,SEAL & NUT-1/02	1	087-056166K
	GASKET - DIFF CENTRE		1	008-012858
	GEAR - SIDE - LARGE	LARGE GEAR	2	087-099651
	KIT - DIFF OVERHAUL	RZN169, RZN174, KZN165 -1/02	1	DT-DBK11H
	PINION FLANGE	ALL -1/02	1	087-012483
	PINION FLANGE	ALL 1/02-	1	087-012495
	SEAL - PINION	ALL -1/02	1	082-022390
	SEAL - PINION	ALL 1/02-	1	082-131965
DRIVELINE	PROP SHAFT - FRONT	ALL 4 CYL PETROL & DIESEL	1	087-135502
	UNIVERSAL JOINT	FRONT	2	080-000923
	UNIVERSAL JOINT	REAR	2	080-000923
GEARBOX	BEARING - COUNTER SHAFT, CENTRE		1	081-132976
	BEARING - COUNTER SHAFT, FRONT		1	081-133362

Toyota				
APPLICATION	PART TYPE	COMMENTS	QTY	PART NO.

Hilux (cont.)

GEARBOX	BEARING - COUNTER SHAFT, REAR		1	081-133386
	BEARING - INPUT SHAFT		1	081-133324
	BEARING - OUTPUT SHAFT, REAR		1	081-133065
	BUSH - GEAR LEVER		1	087-010328
	GASKET SET - GEARBOX		1	008-134734
	KIT - GEARBOX OVERHAUL		1	DT-GB18
	NEEDLE ROLLER - 1ST GEAR		1	081-133348
	NEEDLE ROLLER - 2ND GEAR		1	081-133348
	NEEDLE ROLLER - 3RD GEAR		1	081-133331
	NEEDLE ROLLER - 5TH GEAR - C/SHAFT		1	081-133379
	SEAL - GEARBOX/TRANSFER CASE		1	082-133393
	SEAL - INPUT SHAFT		1	082-022338
STEERING	BALL JOINT LOWER	L/H	1	038-098586
	BALL JOINT LOWER	R/H	1	038-098586
	BALL JOINT UPPER	L/H	1	038-028651
	BALL JOINT UPPER	R/H	1	038-028651
	RELAY ROD END L/H		1	038-101095
	RELAY ROD END L/H		1	038-013848
	RELAY ROD END R/H		1	038-101095
	SEAL KIT - POWER STEERING BOX		1	GSB-65325
	SEAL KIT - POWER STEERING PUMP		1	GSP-65705
	STEERING DAMPER		1	MTD033
	STEERING IDLER ARM ASSY		1	040-136905
	TIE ROD END R/H		1	038-013848
T CASE	BEARING - DRIVEN SPROCKET #1		1	081-023113
	BEARING - LOW PLANETARY #1		1	081-133867
	BEARING - LOW PLANETARY #2		1	081-133089
	BEARING - TRANSFER DRIVE SPROCKET		1	081-133751
	BEARING - TRANSFER DRIVE SPROCKET		1	081-023069
	BEARING - TRANSFER INPUT SHAFT		1	081-133720
	KIT - TRANSFER OVERHAUL		1	DT-TRANS18
	NEEDLE ROLLER - OUTPUT SHAFT FRONT		1	081-133744
	SEAL - GEARBOX/TRANSFER CASE	-9/2000	1	082-133393
	SEAL - TRANSFER FRONT COVER		1	082-134314
	SEAL - TRANSFER FRONT OUTPUT		1	082-134031
	SEAL - TRANSFER REAR OUTPUT		1	082-135021
KZN165R 3.0L - 4 CYL DIESEL 1KZ-TE 9/99-2/05				
AXLE FRONT	AXLE FLANGE STUD KIT FRONT		12	041-021096
	GASKET - AXLE FLANGE		2	008-013381
	GASKET - FREE WHEEL HUB		2	008-013602
	HUB LOCK NUT FRONT		2	041-013589
	KIT - WHEEL BEARING FRONT		2	DT-WBK4
	WHEEL BEARING (INNER) FRONT		2	081-023816
	WHEEL BEARING (OUTER) FRONT		2	081-023809
	WHEEL BEARING LOCK TAB		2	041-021980
	WHEEL BEARING LOCK WASHER		2	041-021966
AXLE REAR	AXLE - BEARING REAR	-5/98	2	081-023250
	AXLE - BEARING REAR	5/98-	2	081-133607
	AXLE - BEARING RETAINER REAR	STD	2	081-012964
	AXLE - BEARING RETAINER REAR	WITH ABS	4	081-012964
	KIT - WHEEL BEARING REAR	-5/98	2	DT-AK1
	KIT - WHEEL BEARING REAR	5/98-	2	DT-AK6
	SEAL - AXLE INNER		2	082-022284
	SEAL - AXLE OUTER	-5/98	2	082-022765
	SEAL - AXLE OUTER	5/98-	2	082-133010
	WHEEL STUD		12	041-025506

Toyota

APPLICATION	PART TYPE	COMMENTS	QTY	PART NO.
Hilux (cont.)				
BRAKE FRONT	CALIPER - REPAIR KIT	FRONT - BOTH SIDES	1	068-001296
BRAKES	HAND BRAKE CABLE	FRONT - LN167,RZN169, KZN165	1	072-014204
	HAND BRAKE CABLE	REAR - LN167,RZN169, KZN165	1	072-014205
	PAD - BRAKE/CLUTCH PEDAL		1	128-008714
CLUTCH	BEARING - SPIGOT		1	081-026114
	PAD - BRAKE/CLUTCH PEDAL		1	128-008714
DIF FRONT	COLLAPSIBLE SPACER		1	087-133133
	CROWN WHEEL & PINION	RATIO 3.727:1	1	087-012396K
	KIT - DIFF OVERHAUL	STD	1	DT-DBK9H
	KIT - DIFF OVERHAUL	WITH A.D.D DIFF(AUTO DISCONNECT DIFF)	1	DT-DBK10H
	NUT - PINION FLANGE		1	087-133140
	SEAL - PINION		1	082-022390
DIFF REAR	COLLAPSIBLE SPACER	RZN169, RZN174, KZN165	1	087-012551
	CROWN WHEEL & PINION	RATIO 3.727:1 1/02-	1	087-012395K
	CROWN WHEEL & PINION	RATIO 3.727:1WITH FLANGE, SEAL & NUT-1/02	1	087-012395K
	CROWN WHEEL & PINION	RATIO 4.3:1 1/02-	1	087-012354
	CROWN WHEEL & PINION	RATIO 4.56:1 1/02-	1	087-056167
	CROWN WHEEL & PINION - KIT	RATIO 4.3:1 WITH FLANGE,SEAL & NUT-1/02	1	087-012353K
	CROWN WHEEL & PINION - KIT	RATIO 4.56:1 WITH FLANGE,SEAL & NUT-1/02	1	087-056166K
	GASKET - DIFF CENTRE		1	008-012858
	GEAR - SIDE - LARGE	LARGE GEAR	2	087-099651
	KIT - DIFF OVERHAUL	RZN169, RZN174, KZN165 -1/02	1	DT-DBK11H
	PINION FLANGE	ALL -1/02	1	087-012483
	PINION FLANGE	ALL 1/02-	1	087-012495
	SEAL - PINION	ALL -1/02	1	082-022390
	SEAL - PINION	ALL 1/02-	1	082-131965
DRIVELINE	PROP SHAFT - FRONT	ALL 4 CYL PETROL & DIESEL	1	087-135502
	UNIVERSAL JOINT	FRONT	2	080-000923
	UNIVERSAL JOINT	REAR	2	080-000923
GEARBOX	BEARING - COUNTER SHAFT, FRONT		1	081-133171
	BEARING - INPUT SHAFT		1	081-133713
	BEARING - MAINSHAFT CENTRE		1	081-133072
	BEARING - REAR MAINSHAFT		1	081-132662
	BUSH - GEAR LEVER		1	087-010328
	COUNTER GEAR (CLUSTER)	TOOTH COUNT:- 43-32-21-13-11	1	087-139003
	GEAR - 2ND		1	087-139006
	GEAR - 3RD		1	087-139005
	GEAR - 5TH COUNTER		1	087-139010
	GEAR - 5TH MAIN		1	087-139009
	GEAR - REVERSE		1	087-139007
	GEAR - REVERSE		1	087-139007
	HUB - 3RD-4TH		1	087-139022
	INPUT SHAFT		1	087-139013
	KEY - SYNCRO 1ST-2ND		3	087-139027
	KEY - SYNCRO 3RD-4TH		3	087-139026
	KIT - GEARBOX OVERHAUL		1	DT-GB6
	MAINSHAFT		1	087-139002
	NEEDLE ROLLER - 1ST GEAR		1	081-133799
	NEEDLE ROLLER - 2ND GEAR		1	081-133850
	NEEDLE ROLLER - 3RD GEAR		1	081-133843
	NEEDLE ROLLER - 5TH GEAR - COUNTERSHAFT		1	081-133058
	NEEDLE ROLLER - INPUT SHAFT PILOT		1	081-133737
	PIECE - 5TH GEAR		1	087-139011
	PIN - 1ST GEAR THRUST (M/SHAFT)		1	087-139034
	PIN - 5TH GEAR THRUST (C/SHAFT)		1	087-139034
	SEAL - GEARBOX/TRANSFER CASE		1	082-133393

Toyota				
APPLICATION	PART TYPE	COMMENTS	QTY	PART NO.
Hilux (cont.)				
GEARBOX	SEAL - INPUT SHAFT		1	082-134727
	SHAFT - REVERSE IDLER		1	087-139004
	SLEEVE - 3RD-4TH		1	087-139023
	SLEEVE - 5TH GEAR		1	087-139025
	SPACER - 5TH (MAINSHAFT)		1	087-139033
	SYNCRO - CONE - 5TH		1	087-139020
	SYNCRO - KEY - 5TH		3	087-139030
	SYNCRO - RING - 3RD		1	087-139015
	SYNCRO - RING - 2ND		1	087-139016
	SYNCRO - RING - 4TH		1	087-139014
	SYNCRO - RING - 5TH		1	087-139018
	SYNCRO - SPRING - (DETENT) 1ST & 2ND	-6/01	3	087-139028
	SYNCRO - SPRING - (DETENT) 1ST & 2ND	6/01-	3	087-139029
	SYNCRO - SPRING - (DETENT) 5TH		3	087-139031
	WASHER - 1ST GEAR THRUST		1	087-139032
	WASHER - THRUST 5TH GEAR		1	087-139057
STEERING	BALL JOINT LOWER	L/H	1	038-098586
	BALL JOINT LOWER	R/H	1	038-098586
	BALL JOINT UPPER	L/H	1	038-028651
	BALL JOINT UPPER	R/H	1	038-028651
	RELAY ROD END L/H		1	038-101095
	RELAY ROD END L/H		1	038-013848
	RELAY ROD END R/H		1	038-101095
	SEAL KIT - POWER STEERING BOX		1	GSB-65325
	STEERING DAMPER		1	MTD033
	STEERING IDLER ARM ASSY		1	040-136905
	TIE ROD END R/H		1	038-013848
T CASE	BEARING - DRIVEN SPROCKET #1		1	081-023113
	BEARING - LOW PLANETARY #1		1	081-133867
	BEARING - LOW PLANETARY #2		1	081-133089
	BEARING - TRANSFER DRIVE SPROCKET		1	081-023069
	BEARING - TRANSFER DRIVE SPROCKET		1	081-133751
	BEARING - TRANSFER INPUT SHAFT		1	081-133720
	KIT - TRANSFER OVERHAUL		1	DT-TRANS18
	NEEDLE ROLLER - OUTPUT SHAFT FRONT		1	081-133744
	SEAL - GEARBOX/TRANSFER CASE	-9/2000	1	082-133393
	SEAL - TRANSFER FRONT COVER		1	082-134314
	SEAL - TRANSFER FRONT OUTPUT		1	082-134031
	SEAL - TRANSFER REAR OUTPUT		1	082-135021
VZN167R 3.4L - V6 PETROL 5VZ-FE 8/02-2/05				
AXLE FRONT	AXLE FLANGE STUD KIT FRONT		12	041-021096
	GASKET - AXLE FLANGE		2	008-013381
	GASKET - FREE WHEEL HUB		2	008-013602
	HUB LOCK NUT FRONT		2	041-013589
	KIT - WHEEL BEARING FRONT		2	DT-WBK4
	WHEEL BEARING (INNER) FRONT		2	081-023816
	WHEEL BEARING (OUTER) FRONT		2	081-023809
	WHEEL BEARING LOCK TAB		2	041-021980
	WHEEL BEARING LOCK WASHER		2	041-021966
AXLE REAR	AXLE - BEARING REAR	-5/98	2	081-023250
	AXLE - BEARING REAR	5/98-	2	081-133607
	AXLE - BEARING RETAINER REAR	STD	2	081-012964
	AXLE - BEARING RETAINER REAR	WITH ABS	4	081-012964
	KIT - WHEEL BEARING REAR	-5/98	2	DT-AK1
	KIT - WHEEL BEARING REAR	5/98-	2	DT-AK6

Toyota

APPLICATION	PART TYPE	COMMENTS	QTY	PART NO.
Hilux (cont.)				
AXLE REAR	SEAL - AXLE INNER		2	082-022284
	SEAL - AXLE OUTER	-5/98	2	082-022765
	SEAL - AXLE OUTER	5/98-	2	082-133010
	WHEEL STUD		12	041-025506
BRAKE FRONT	CALIPER - REPAIR KIT	FRONT - BOTH SIDES	1	068-001296
BRAKES	PAD - BRAKE/CLUTCH PEDAL		1	128-008714
CLUTCH	BEARING - SPIGOT		1	081-026114
	PAD - BRAKE/CLUTCH PEDAL		1	128-008714
DIFF FRONT	COLLAPSIBLE SPACER		1	087-133133
	CROWN WHEEL & PINION	RATIO 3.727:1	1	087-012396K
	KIT - DIFF OVERHAUL	STD	1	DT-DBK9H
	KIT - DIFF OVERHAUL	WITH A.D.D DIFF(AUTO DISCONNECT DIFF)	1	DT-DBK10H
	NUT - PINION FLANGE		1	087-133140
	SEAL - PINION		1	082-022390
DIFF REAR	COLLAPSIBLE SPACER	VZN167, VZN172 V6	1	087-012551
	CROWN WHEEL & PINION	RATIO 3.727:1 1/02-	1	087-012395K
	CROWN WHEEL & PINION	RATIO 3.727:1WITH FLANGE, SEAL & NUT-1/02	1	087-012395K
	CROWN WHEEL & PINION	RATIO 4.3:1 1/02-	1	087-012354
	CROWN WHEEL & PINION	RATIO 4.56:1 1/02-	1	087-056167
	CROWN WHEEL & PINION - KIT	RATIO 4.3:1 WITH FLANGE,SEAL & NUT-1/02	1	087-012353K
	CROWN WHEEL & PINION - KIT	RATIO 4.56:1 WITH FLANGE,SEAL & NUT-1/02	1	087-056166K
	GASKET - DIFF CENTRE		1	008-012858
	GEAR - SIDE - LARGE	LARGE GEAR	2	087-099651
	KIT - DIFF OVERHAUL	VZN167, VZN172 V6	1	DT-DBK7L
	PINION FLANGE	ALL -1/02	1	087-012483
	PINION FLANGE	ALL 1/02-	1	087-012495
	SEAL - PINION	ALL -1/02	1	082-022390
	SEAL - PINION	ALL 1/02-	1	082-131965
DRIVELINE	PROP SHAFT - FRONT	VZN167, 172 V6 AUTOMATIC ONLY	1	087-135502
	UNIVERSAL JOINT	FRONT	2	080-000923
	UNIVERSAL JOINT	REAR	2	080-000923
GEARBOX	BEARING - COUNTER SHAFT, FRONT		1	081-133171
	BEARING - INPUT SHAFT		1	081-133713
	BEARING - MAINSHAFT CENTRE		1	081-133072
	BEARING - REAR MAINSHAFT		1	081-132662
	BUSH - GEAR LEVER		1	087-010328
	GEAR - 3RD		1	087-139005
	GEAR - 5TH COUNTER		1	087-139010
	GEAR - 5TH MAIN		1	087-139009
	GEAR - REVERSE		1	087-139007
	GEAR - REVERSE		1	087-139007
	HUB - 3RD-4TH		1	087-139022
	INPUT SHAFT		1	087-139013
	INPUT SHAFT		1	087-139001
	KEY - SYNCRO 1ST-2ND		3	087-139027
	KEY - SYNCRO 3RD-4TH		3	087-139026
	KIT - GEARBOX OVERHAUL		1	DT-GB6
	MAINSHAFT		1	087-139002
	NEEDLE ROLLER - 1ST GEAR		1	081-133799
	NEEDLE ROLLER - 2ND GEAR		1	081-133850
	NEEDLE ROLLER - 3RD GEAR		1	081-133843
	NEEDLE ROLLER - 5TH GEAR - COUNTERSHAFT		1	081-133058
	NEEDLE ROLLER - INPUT SHAFT PILOT		1	081-133737
	PIECE - 5TH GEAR		1	087-139011
	PIN - 1ST GEAR THRUST (M/SHAFT)		1	087-139034
	PIN - 5TH GEAR THRUST (C/SHAFT)		1	087-139034

Toyota				
APPLICATION	PART TYPE	COMMENTS	QTY	PART NO.
Hilux (cont.)				
GEARBOX	SEAL - GEARBOX/TRANSFER CASE		1	082-133393
	SEAL - INPUT SHAFT		1	082-134727
	SEAT - GEAR LEVER		1	087-010310
	SHAFT - REVERSE IDLER		1	087-139004
	SLEEVE - 3RD-4TH		1	087-139023
	SLEEVE - 5TH GEAR		1	087-139025
	SPACER - 5TH (MAINSHAFT)		1	087-139033
	SYNCRO - CONE - 5TH		1	087-139020
	SYNCRO - KEY - 5TH		3	087-139030
	SYNCRO - RING - 3RD		1	087-139015
	SYNCRO - RING - 2ND		1	087-139016
	SYNCRO - RING - 4TH		1	087-139014
	SYNCRO - RING - 5TH		1	087-139018
	SYNCRO - SPRING - (DETENT) 1ST & 2ND		3	087-139029
	SYNCRO - SPRING - (DETENT) 5TH		3	087-139031
	WASHER - 1ST GEAR THRUST		1	087-139032
	WASHER - THRUST 5TH GEAR		1	087-139057
STEERING	BALL JOINT LOWER	L/H	1	038-098586
	BALL JOINT LOWER	R/H	1	038-098586
	BALL JOINT UPPER	L/H	1	038-028651
	BALL JOINT UPPER	R/H	1	038-028651
	RELAY ROD END L/H		1	038-013848
	RELAY ROD END L/H		1	038-101095
	RELAY ROD END R/H		1	038-101095
	SEAL KIT - POWER STEERING BOX		1	GSB-65325
	STEERING DAMPER		1	MTD033
	STEERING IDLER ARM ASSY		1	040-136905
	TIE ROD END R/H		1	038-013848
T CASE	BEARING - DRIVEN SPROCKET #1		1	081-023113
	BEARING - LOW PLANETARY #1		1	081-133867
	BEARING - LOW PLANETARY #2		1	081-133089
	BEARING - TRANSFER DRIVE SPROCKET		1	081-023069
	BEARING - TRANSFER DRIVE SPROCKET		1	081-133751
	BEARING - TRANSFER INPUT SHAFT		1	081-133720
	KIT - TRANSFER OVERHAUL		1	DT-TRANS18
	NEEDLE ROLLER - OUTPUT SHAFT FRONT		1	081-133744
	SEAL - GEARBOX/TRANSFER CASE	-9/2000	1	082-133393
	SEAL - TRANSFER FRONT COVER		1	082-134314
	SEAL - TRANSFER FRONT OUTPUT		1	082-134031
	SEAL - TRANSFER REAR OUTPUT		1	082-135021
GGN25R 4.0L - V6 PETROL 1GR-FE 2/05-on				
AXLE FRONT	KIT - WHEEL BEARING FRONT		2	DT-WBK14
	WHEEL STUD		12	041-027084
AXLE REAR	AXLE - BEARING REAR		2	081-133607
	AXLE - BEARING RETAINER REAR		2	081-012964
	KIT - WHEEL BEARING REAR		2	DT-AK6
	SEAL - AXLE OUTER		2	082-133010
	WHEEL STUD		12	041-025506
CLUTCH	BEARING - SPIGOT		1	081-026114
DIFF FRONT	CROWN WHEEL & PINION	ONLY 3.727:1 RATIO	1	087-012396
	NUT - PINION FLANGE		1	087-133190
	PINION BEARING	FRONT	1	081-131979
	PINION BEARING	REAR	1	081-023694
	SEAL - PINION		1	082-131965

Toyota

APPLICATION	PART TYPE	COMMENTS	QTY	PART NO.
Hilux (cont.)				
DIFF REAR	COLLAPSIBLE SPACER		1	087-012551
	CROWN WHEEL & PINION	ONLY 3.727:1 RATIO	1	087-012395
	GASKET - DIFF CENTRE		1	008-012858
	KIT - DIFF OVERHAUL		1	DT-DBK7L
	PINION BEARING	FRONT	1	081-131979
	PINION BEARING	REAR	1	081-023694
	PINION FLANGE		1	087-012550
	SEAL - PINION		1	082-131965
	SIDE CARRIER BEARING		2	081-023748
GEARBOX	BEARING - CENTRE MAINSHAFT		1	081-133072
	BEARING - COUNTER SHAFT, FRONT		1	081-133171
	BEARING - INPUT SHAFT		1	081-133713
	BEARING - REAR MAINSHAFT		1	081-132662
	GASKET - FILLER / DRAIN PLUG		2	008-045702
	GEAR - 3RD		1	087-139005
	GEAR - 5TH MAIN	SMALL GEAR ON MAIN SHAFT	1	087-139009
	GEAR - REVERSE	(1ST & 2ND SLEEVE)	1	087-139007
	HUB - 1ST & 2ND (REVERSE INNER)		1	087-139024
	HUB - 3RD-4TH		1	087-139050
	INPUT SHAFT		1	087-139001
	KEY - SYNCRO 1ST-2ND		3	087-139027
	KIT - GEARBOX OVERHAUL		1	DT-GB6
	MAINSHAFT		1	087-139002
	NEEDLE ROLLER - 1ST GEAR		1	081-133799
	NEEDLE ROLLER - 2ND GEAR		1	081-133850
	NEEDLE ROLLER - 3RD GEAR		1	081-133843
	NEEDLE ROLLER - 5TH GEAR - COUNTERSHAFT		1	081-133058
	NEEDLE ROLLER - INPUT SHAFT PILOT		1	081-133737
	PIN - DOWELL 1ST GEAR & 5TH GEAR	LOCATED IN MAINSHAFT & COUNTERSHAFT	2	087-139034
	PLUG - DRAIN/FILLER		1	087-022888
	PLUG - DRAIN/FILLER	MAGNETIC	1	087-022901
	SEAL - INPUT SHAFT		1	082-134727
	SHAFT - REVERSE IDLER		1	087-139004
	SLEEVE - 3RD-4TH	02/05-05/05	1	087-139023
	SLEEVE - 3RD-4TH	05/05-	1	087-139051
	SPACER - 5TH (MAINSHAFT)		1	087-139033
	SYNCRO - RING - 1ST		1	087-139017
	SYNCRO - RING - 2ND		1	087-139016
	SYNCRO - SPRING - (DETENT) 1ST & 2ND		3	087-139029
	SYNCRO - SPRING 3RD-4TH (DETENT)		3	087-139029
	WASHER - 1ST GEAR THRUST		1	087-139032
	WASHER - THRUST 5TH GEAR		1	087-139057
T CASE	BEARING - DRIVEN SPROCKET #1		1	081-023113
	BEARING - LOW PLANETARY #1		1	081-133867
	BEARING - LOW PLANETARY #2		1	081-133089
	BEARING - TRANSFER DRIVE SPROCKET		1	081-133751
	BEARING - TRANSFER DRIVE SPROCKET		1	081-023069
	BEARING - TRANSFER INPUT SHAFT		1	081-133720
	KIT - TRANSFER OVERHAUL		1	DT-TRANS18
	NEEDLE ROLLER - OUTPUT SHAFT FRONT		1	081-133744
	SEAL - TRANSFER FRONT OUTPUT		1	082-134031
	SEAL - TRANSFER REAR OUTPUT		1	082-135021
KUN26R 3.0L - 4 CYL DIESEL 1KD-FTV 2/05-on				
AXLE FRONT	KIT - WHEEL BEARING FRONT		2	DT-WBK14
	WHEEL STUD		12	041-027084

Toyota				
APPLICATION	PART TYPE	COMMENTS	QTY	PART NO.
Hilux (cont.)				
AXLE REAR	AXLE - BEARING REAR		2	081-133607
	AXLE - BEARING RETAINER REAR		2	081-012964
	KIT - WHEEL BEARING REAR		2	DT-AK6
	SEAL - AXLE OUTER		2	082-133010
	WHEEL STUD		12	041-025506
CLUTCH	BEARING - SPIGOT		1	081-026114
DIFF FRONT	CROWN WHEEL & PINION	ONLY 3.727:1 RATIO	1	087-012396
	NUT - PINION FLANGE		1	087-133190
	PINION BEARING	FRONT	1	081-131979
	PINION BEARING	REAR	1	081-023694
	SEAL - PINION		1	082-131965
DIFF REAR	COLLAPSIBLE SPACER		1	087-012551
	CROWN WHEEL & PINION	ONLY 3.727:1 RATIO	1	087-012395
	GASKET - DIFF CENTRE		1	008-012858
	KIT - DIFF OVERHAUL		1	DT-DBK7L
	PINION BEARING	FRONT	1	081-131979
	PINION BEARING	REAR	1	081-023694
	PINION FLANGE		1	087-012550
	SEAL - PINION		1	082-131965
	SIDE CARRIER BEARING		2	081-023748
	BEARING - CENTRE MAINSHAFT		1	081-133072
	BEARING - COUNTER SHAFT, FRONT		1	081-133171
	BEARING - INPUT SHAFT		1	081-133713
	BEARING - REAR MAINSHAFT		1	081-132662
GEARBOX	GASKET - FILLER / DRAIN PLUG		2	008-045702
	GEAR - 1ST		1	087-139008
	GEAR - 2ND		1	087-139006
	GEAR - 3RD		1	087-139005
	GEAR - 5TH MAIN	SMALL GEAR ON MAIN SHAFT	1	087-139009
	GEAR - REVERSE	(1ST & 2ND SLEEVE)	1	087-139007
	HUB - 1ST & 2ND (REVERSE INNER)		1	087-139024
	HUB - 3RD-4TH		1	087-139050
	KEY - SYNCRO 1ST-2ND		3	087-139027
	KIT - GEARBOX OVERHAUL		1	DT-GB6
	MAINSHAFT		1	087-139002
	NEEDLE ROLLER - 1ST GEAR		1	081-133799
	NEEDLE ROLLER - 2ND GEAR		1	081-133850
	NEEDLE ROLLER - 3RD GEAR		1	081-133843
	NEEDLE ROLLER - 5TH GEAR - COUNTERSHAFT		1	081-133058
	NEEDLE ROLLER - INPUT SHAFT PILOT		1	081-133737
	PIN - DOWELL 1ST GEAR & 5TH GEAR	LOCATED IN MAINSHAFT & COUNTERSHAFT	2	087-139034
	PLUG - DRAIN/FILLER		1	087-022888
	PLUG - DRAIN/FILLER	MAGNETIC	1	087-022901
	SEAL - INPUT SHAFT		1	082-134727
	SHAFT - REVERSE IDLER		1	087-139004
	SLEEVE - 3RD-4TH		1	087-139051
	SPACER - 5TH (MAINSHAFT)		1	087-139033
	SYNCRO - RING - 1ST		1	087-139017
	SYNCRO - RING - 2ND		1	087-139016
	SYNCRO - SPRING - (DETENT) 1ST & 2ND		3	087-139029
	SYNCRO - SPRING 3RD-4TH (DETENT)		3	087-139029
	WASHER - 1ST GEAR THRUST		1	087-139032
	WASHER - THRUST 5TH GEAR		1	087-139057
T CASE	BEARING - DRIVEN SPROCKET #1		1	081-023113
	BEARING - LOW PLANETARY #1		1	081-133867
	BEARING - LOW PLANETARY #2		1	081-133089

Toyota

APPLICATION	PART TYPE	COMMENTS	QTY	PART NO.
Hilux (cont.)				
T CASE	BEARING - TRANSFER DRIVE SPROCKET		1	081-023069
	BEARING - TRANSFER DRIVE SPROCKET		1	081-133751
	BEARING - TRANSFER INPUT SHAFT		1	081-133720
	KIT - TRANSFER OVERHAUL		1	DT-TRANS18
	NEEDLE ROLLER - OUTPUT SHAFT FRONT		1	081-133744
	SEAL - TRANSFER FRONT OUTPUT		1	082-134031
	SEAL - TRANSFER REAR OUTPUT		1	082-135021

Landcruiser

BJ40 3.0L - 4 CYL DIESEL B 9/77-7/80

AXLE FRONT	AXLE FLANGE STUD KIT	9/75-11/84	12	041-021096
	AXLE SHAFT FRONT	LEFT HAND	2	041-013367
	AXLE SHAFT FRONT	RIGHT HAND	2	041-013343
	BALL SEAL KIT	1/75-9/75	1	041-000985
	BALL SEAL KIT	1/79-11/84	1	041-001012
	BEARING - PIVOT SWIVEL HSG		4	081-023618
	CIRCLIP - AXLE OUTER (AXLE CLIP)	1/75-11/84	2	087-024271
	CIRCLIP - C.V INNER	1/75-11/84	2	083-024264
	CV JOINT	1/79-11/84	2	083-013336
	FREE WHEELING HUB SET	1/75-9/75	1	ORA-897
	FREE WHEELING HUB SET	9/75-11/84	1	ORA-898
	GASKET - AXLE FLANGE		2	008-013381
	GASKET - FREE WHEEL HUB	1/75-11/84	2	008-013602
	GREASE CAP		2	041-013428
	HUB - SEAL	1/75-9/75	2	082-022741
	HUB LOCK NUT FRONT	1/75-9/75	4	041-013572
	HUB LOCK NUT FRONT	9/75-11/84	4	041-013589
	HUB LOCK NUT KIT FRONT	9/75-11/84 ONLY	2	041-052748
	HUB/AXLE NUT SOCKET FRONT		1	041-004426
	INNER WHEEL BEARING	1/75-9/75	2	081-023786
	INNER WHEEL BEARING	9/75-11/84	2	081-023816
	KIT - SWIVEL HUB OVERHAUL	1/75-9/75	1	DT-SH1
	KIT - SWIVEL HUB OVERHAUL	1/79-11/84	1	DT-SH4
	KIT - SWIVEL HUB OVERHAUL	9/75-1/79	1	DT-SH2
	KIT - WHEEL BEARING FRONT	1/75-9/75	2	DT-WBK1
	KIT - WHEEL BEARING FRONT	9/75-11/84	2	DT-WBK3C
	OUTER WHEEL BEARING	1/75-9/75	2	081-023779
	OUTER WHEEL BEARING	9/75-11/84	2	081-023809
	SEAL - AXLE INNER		2	082-022369
	SEAL - HUB WHEEL BEARING	9/75-11/84	2	082-022604
	SEAL - SPINDLE SEAL	9/75-11/84	2	082-022796
	SPINDLE	1/75-9/75	2	041-013305
	SPINDLE	9/75-11/84	2	041-013312
	SPINDLE - BUSH	(MAY REQUIRE FINAL REAM) 9/75-11/84	2	041-025735
	SPINDLE - GASKET	9/75-11/84	2	008-013435
	SPINDLE - SEAL GASKET	9/75-11/84	2	008-013442
	SWIVEL HOUSING STUDS KIT	3/80-11/84	16	038-032603
	WHEEL BEARING LOCK TAB	1/75-9/75	2	041-021973
	WHEEL BEARING LOCK TAB	9/75-11/84	2	041-021980
	WHEEL BEARING LOCK WASHER	9/75-11/84	2	041-021966
	WHEEL NUT	CHROME CAP NUT	12	041-025483
	WHEEL NUT	STD WHEEL NUT	12	041-025476
	WHEEL STUD	WITH DISC BRAKES	12	041-025513
	WHEEL STUD	WITH DRUM BRAKES	12	041-025506
AXLE REAR	AXLE FLANGE STUD KIT	FULLY FLOATING AXLE	12	041-021096
	AXLE SEAL	FULLY FLOATING AXLE 9/75-7/80	2	082-022406

Toyota				
APPLICATION	PART TYPE	COMMENTS	QTY	PART NO.
Landcruiser (cont.)				
AXLE REAR	AXLE SEAL	SEMI FLOATING AXLE-9/75	2	082-022482
	AXLE SHAFT REAR	FULLY FLOATING AXLE LEFT HAND 1/79-11/84	1	041-097893
	AXLE SHAFT REAR	FULLY FLOATING AXLE RIGHT HAND 1/79-11/84	1	041-097886
	GASKET - AXLE FLANGE	FULLY FLOATING AXLE 8/80-	2	008-013381
	GASKET - AXLE FLANGE	FULLY FLOATING AXLE 9/75-7/80	2	008-013381
	HUB - LOCATING PIN	FULLY FLOATING AXLE	2	041-022031
	HUB DUST SEAL REAR	FULLY FLOATING AXLE 9/75-7/80	2	082-022796
	HUB GASKET REAR	FULLY FLOATING AXLE 9/75-7/80	2	008-013442
	INNER WHEEL BEARING	FULLY FLOATING AXLE 8/80-	2	081-023816
	INNER WHEEL BEARING	FULLY FLOATING AXLE 9/75-7/80	2	081-023816
	KIT - WHEEL BEARING REAR	FULLY FLOATING AXLE 8/80-	2	DT-AK4
	KIT - WHEEL BEARING REAR	FULLY FLOATING AXLE 9/75-7/80	2	DT-AK3
	KIT - WHEEL BEARING REAR	SEMI FLOATING AXLE-9/75	2	DT-AK2
	OUTER WHEEL BEARING	FULLY FLOATING AXLE 8/80-	2	081-023809
	OUTER WHEEL BEARING	FULLY FLOATING AXLE 9/75-7/80	2	081-023809
	SEAL - HUB WHEEL BEARING		2	082-022604
	SEAL - HUB WHEEL BEARING	FULLY FLOATING AXLE 8/80-	2	082-022604
	WHEEL NUT	CHROME CAP NUT	12	041-025483
	WHEEL NUT	STD WHEEL NUT	12	041-025476
	WHEEL STUD	8/80-11/84	12	041-025506
BODY	BONNET HOOKS		2	128-016573
	BONNET STRIPS		2	128-016252
	BUMPER FENDER TO HOOD		2	128-016528
	CABLE - SPEEDOMETER		1	128-020365
	DOOR HANDLE OUTER L/HAND		1	128-018393
	DOOR HANDLE OUTER R/HAND		1	128-018355
	DOOR HINGE & BONNET HINGE BUSH		A/R	128-023946
	DOOR LOCK ASSY L/HAND		1	128-018461
	DOOR LOCK ASSY R/HAND		1	128-018430
	DOOR PULL INTERIOR		2	128-018928
	DOOR SEAL RUBBER LEFT HAND		1	128-018164
	DOOR SEAL RUBBER RIGHT HAND		1	128-018157
	HANDLE - WINDOW WINDER		2	128-018423
	MIRROR - ASSEMBLY LEFT HAND		1	123-020730
	MIRROR - ASSEMBLY RIGHT HAND		1	123-020723
	MIRROR - HEAD R&L		2	123-020716
	PAD - BRAKE/CLUTCH PEDAL	1/79-11/84	2	128-008721
	STRIKER PLATE		2	128-018515
	WINDOW REGULATOR LEFT HAND	9/75-11/84 (WITH 1/4 VENT)	1	128-018614
	WINDSCREEN WASHER NOZZLE		2	128-020501
BRAKE (PARK)	CRANK LEVER (L/H) PARK BRAKE	8/80-11/84	1	072-015286
	CRANK LEVER (R/H) PARK BRAKE	8/80-11/84	1	072-015279
	CRANK LEVER (R/H) PARK BRAKE	8/80-11/84 (WITH REAR WHEEL H/BRK)	1	072-049946
	HAND BRAKE CABLE	1/75-9/77	1	072-014227
	HAND BRAKE CABLE	1/79-8/80	1	072-014241
	HAND BRAKE CABLE	9/77-1/79	1	072-014234
	PARKING BRAKE WIRE	8/80-11/84 (WITH REAR WHEEL H/BRK)	2	072-015293
BRAKE FRONT "DISC"	CALIPER - ANTI RATTLE SPRING		2	072-015408
	CALIPER - BOLTS		4	072-135366
	CALIPER - PISTON	33.93 OD	4	067-015392
	CALIPER - PISTON	42.82 OD	4	067-015361
	CALIPER - REPAIR KIT	1 KIT REPAIRS BOTH SIDES	1	068-001289
	DISC CALIPER LEFT HAND		1	067-015439
	DISC CALIPER RIGHT HAND		1	067-015330
	DISC ROTOR		2	072-013558
	FLEXIBLE BRAKE HOSE		2	072-025995

Toyota

APPLICATION	PART TYPE	COMMENTS	QTY	PART NO.
Landcruiser (cont.)				
BRAKE FRONT "DISC"	FLEXIBLE BRAKE HOSE	10/82-11/84	1	072-026046
	PAD - BRAKE/CLUTCH PEDAL		1	128-008721
BRAKE FRONT "DRUM"	FLEXIBLE BRAKE HOSE	1/75-7/80	1	072-025575
	FLEXIBLE BRAKE HOSE	1/75-7/80	2	072-025568
	FLEXIBLE BRAKE HOSE	8/80-10/82	1	072-026046
	FLEXIBLE BRAKE HOSE	8/80-10/82	2	072-025995
	PAD - BRAKE/CLUTCH PEDAL	1/79-10/82	1	128-008721
	WHEEL CYLINDER KIT	ALL 1/75-10/82	4	068-001180
	BRAKE SPRING KIT	1/75-7/80	1	BSS3
BRAKE REAR	BRAKE SPRING KIT	8/80-11/84	1	BSS1
	FLEXIBLE BRAKE HOSE	1/75-7/80	1	072-025575
	FLEXIBLE BRAKE HOSE	7/80-11/84	1	072-026046
	WHEEL CYLINDER	8/80-11/84	2	067-015026
	ACCELERATOR CABLE	BJ40 -7/80 (B ENG)	1	139-019154
CABLES	CABLE - SPEEDOMETER	ALL	1	128-020365
CLUTCH	BEARING - SPIGOT	BJ40 & BJ42 -11/84	1	081-026114
	PAD - BRAKE/CLUTCH PEDAL	1/79-11/84	1	128-008721
DIFF FRONT	BEARING - SIDE CARRIER		2	081-023793
	COLLAPSIBLE SPACER	SOME	1	087-012582
	CROWN WHEEL & PINION	3.7:1 RATIO (ALTERNATE)	1	087-012414
	CROWN WHEEL & PINION	FRONT & REAR (4.1)	1	087-012438K
	DUST DEFLECTOR, PINION FLANGE	PINION FLANGE	1	087-011318
	GASKET - DIFF CENTRE		1	008-012865
	GEAR - PLANETARY - SMALL		2	087-012667
	GEAR - SIDE - LARGE		2	087-012636
	HEMISPHERE		1	087-012612
	KIT - DIFF OVERHAUL	1/75-11/84 (COLLAPSIBLE SPACER)	1	DT-DBK2
	KIT - DIFF OVERHAUL	1/75-11/84 (SOLID SPACER) ORIG	1	DT-DBK1
	NUT - PINION FLANGE		1	087-036991
	PINION BEARING	FRONT	1	081-023649
	PINION BEARING	REAR	1	081-023724
	PINION FLANGE	1/75-1/78	1	087-012490
	PINION FLANGE	MULTI DRILLED 1/78-	1	087-012520
	PLANETARY SHAFT PIN		1	087-012698
	SEAL - PINION		1	082-022390
	SHAFT - PLANETARY GEARS		1	087-012681
	WASHER - PLANETARY GEAR		2	087-012728
	WASHER - SIDE GEAR	1.55MM-1.65MM	2	087-012742
	WASHER - SIDE GEAR	1.85MM-1.95MM	2	087-012766
	WASHER - SIDE GEAR	2.00MM-2.10MM	2	087-012773
DIFF REAR	BEARING - SIDE CARRIER		2	081-023793
	COLLAPSIBLE SPACER	SOME	1	087-012582
	CROWN WHEEL & PINION	3.7:1 RATIO (ALTERNATE)	1	087-012414
	CROWN WHEEL & PINION	FRONT & REAR (4.1)	1	087-012438K
	DUST DEFLECTOR, PINION FLANGE	PINION FLANGE	1	087-011318
	GASKET - DIFF CENTRE		1	008-012865
	GEAR - PLANETARY - SMALL		2	087-012667
	GEAR - SIDE - LARGE		2	087-012636
	HEMISPHERE		1	087-012612
	KIT - DIFF OVERHAUL	1/75-11/84 (COLLAPSIBLE SPACER)	1	DT-DBK2
	KIT - DIFF OVERHAUL	1/75-11/84 (SOLID SPACER)	1	DT-DBK1
	NUT - PINION FLANGE		1	087-036991
	PINION BEARING	FRONT	1	081-023649
	PINION BEARING	REAR	1	081-023724
	PINION FLANGE	1/75-1/78	1	087-012490
	PINION FLANGE	MULTI DRILLED 1/78-	1	087-012520

Toyota				
APPLICATION	PART TYPE	COMMENTS	QTY	PART NO.
Landcruiser (cont.)				
DIFF REAR	PLANETARY SHAFT PIN		1	087-012698
	SEAL - PINION		1	082-022390
	SHAFT - PLANETARY GEARS		1	087-012681
	WASHER - PLANETARY GEAR		2	087-012728
	WASHER - SIDE GEAR	1.55MM-1.65MM	2	087-012742
	WASHER - SIDE GEAR	1.85MM-1.95MM	2	087-012766
	WASHER - SIDE GEAR	2.00MM-2.10MM	2	087-012773
DRIVELINE	BOLT & NUT TAILSHAFT	1/75-7/80	A/R	087-021010
	BOLT & NUT TAILSHAFT	8/80-1184	A/R	087-021034
	UNIVERSAL JOINT	FRONT	2	080-000930
	UNIVERSAL JOINT	REAR	2	080-000930
	UNIVERSAL JOINT - (FOR CARDEN)		2	080-002811
	YOKE - UNIVERSAL FRONT		2	087-011295
	YOKE - UNIVERSAL REAR		2	087-011295
ELECTRICAL	FLASHER UNIT		1	112-020181
	GLOW PLUG	3B ENG 10/82-11/84(6V PLUG)	4	110-006420
	GLOW PLUG	3B ENG 8/80-10/82(8.5V PLUG)	4	110-006406
	GLOW PLUG	B ENG -7/80 (8.5V PLUG)	4	110-006406
	IGNITION SWITCH (ELECTRICAL LOOM)	BJ40 & BJ42	1	112-020495
	INDICATOR FRONT LEFT HAND		1	112-019581
	INDICATOR FRONT RIGHT HAND		1	112-019413
	INDICATOR LENS FRONT LEFT HAND	LEFT & RIGHT	1	112-019499
	INDICATOR LENS FRONT RIGHT HAND	LEFT & RIGHT	1	112-019499
	SENDER - OIL PRESSURE	1/83-11/84	1	027-020341
	SENDER - OIL PRESSURE	ALL-1/83	1	027-020334
	SENDER - WATER TEMPERATURE	10/79-11/84	1	027-048321
	TAIL LAMP - LENS LEFT HAND		1	112-054636
	TAIL LAMP - LENS RIGHT HAND		1	112-054636
	TAIL LAMP - RIGHT HAND	1/75-7/80 4 TERMINAL	1	112-054568
	TAIL LAMP - RIGHT HAND	8/80-11/84 5 TERMINAL	1	112-054575
	WINDSCREEN WASHER PUMP MOTOR		1	117-020532
ENGINE	GLOW PLUG	3B ENG 10/82-11/84(6V PLUG)	4	110-006420
	GLOW PLUG	3B ENG 8/80-10/82(8.5V PLUG)	4	110-006406
	GLOW PLUG	B ENG -7/80 (8.5V PLUG)	4	110-006406
	SENDER - OIL PRESSURE	1/83-11/84	1	027-020341
	SENDER - OIL PRESSURE	ALL-1/83	1	027-020334
	SENDER - WATER TEMPERATURE	10/79-11/84	1	027-048321
	SUMP PLUG GASKET	B & 3B ENG	1	003-023984
	VISCOUS COUPLING	3B ENG 8/80-11/84	1	031-004952
ENGINE COOLING	SENDER - WATER TEMPERATURE	10/79-11/84	1	027-048321
	VISCOUS COUPLING	3B ENG 8/80-11/84	1	031-004952
ENGINE MOUNT	MOUNT - FRONT	B & 3B ENG (BJ40 & BJ42)	2	021-003306
	MOUNT - REAR	3B ENG 8/80-11/84 (BJ42)	1	021-051802
	MOUNT - REAR	B ENG-7/80 (BJ40)	1	021-003429
FUEL	ACCELERATOR CABLE	BJ40-7/80	1	139-019154
	DIESEL PRIMER PUMP	BJ40 & BJ42	1	138-006680
	FUEL TANK CAP (LOCKING)		1	141-019061
	FUEL TANK CAP (NON LOCKING)		1	141-056517
	GOVERNOR DIAPHRAGM	BJ40 & BJ42	1	138-006673
G/BOX & T/CASE	HOSE KIT BY PASS		1	BPH2
	TRANSMISSION GASKET & SEAL SET	4 SPEED 8/80-10/82	1	008-009957
GEARBOX	BOOT - 5TH SELECTOR SHAFT		1	087-137568
	BOOT - GEAR LEVER		1	087-010366
	BUSH - GEAR LEVER	5 SPEED	1	087-010335
	COUNTER GEAR (CLUSTER)	5 SPEED 10/82-11/84	1	087-010236
	FORK - SHIFT 5TH		1	087-139054

Toyota

APPLICATION	PART TYPE	COMMENTS	QTY	PART NO.
Landcruiser (cont.)				
GEARBOX	GASKET - FILLER DRAIN PLUG		2	008-045702
	GEAR - 1ST	8/80-11/84 4 & 5 SPEED	1	087-134369
	GEAR - 2ND	8/80-11/84 4 & 5 SPEED	1	087-134352
	GEAR - 3RD	1/75-7/80	1	087-009872
	GEAR - 3RD	8/80-11/84 4 & 5 SPEED	1	087-009889
	GEAR - 5TH COUNTER	10/82-	1	087-009339
	GEAR - 5TH MAIN	10/82-	1	087-009926
	HOSE KIT BY PASS		1	BPH2
	HUB - 3RD-4TH		1	087-009957
	KEY - SYNCRO 3RD-4TH		3	087-010091
	KIT - GASKET SET GEARBOX	4 SPEED	1	GGK1
	KIT - GEARBOX OVERHAUL	4 SPEED 1/75-10/82	1	DT-GB1
	KIT - GEARBOX OVERHAUL	5 SPEED 10/82-11/84	1	DT-GB2
	MAINSHAFT	BJ40 -7/80	1	087-009810
	MAINSHAFT	BJ42 10/82-11/84 5 SPEED	1	087-009834
	NUT - COUNTER SHAFT	5 SPEED	1	087-037011
	NUT - MAINSHAFT		1	087-037011
	PIECE - 5TH GEAR	10/82-	1	087-131580
	PLUG - DRAIN/FILLER		1	087-022888
	PLUG - DRAIN/FILLER	MAGNETIC	1	087-022901
	SEAL - GEARBOX/TRANSFER CASE	4 SPEED -7/80	1	082-022420
	SEAL - GEARBOX/TRANSFER CASE	4 SPEED 8/80-10/82	2	082-022499
	SEAL - GEARBOX/TRANSFER CASE	5 SPEED 10/82-11/84	1	082-022802
	SEAL - INPUT SHAFT	4&5 SPEED -11/84	1	082-022314
	SEAT - GEAR LEVER		1	087-010304
	SLEEVE - 3RD-4TH		1	087-009995
	SLEEVE - 5TH GEAR	10/82-	1	087-131597
	SPRING - SYNCRO 3RD-4TH		2	087-010075
	SYNCRO - ASSY 1ST & 2ND	5 SPEED	1	087-053851
	SYNCRO - RING 3RD & 4TH	4 SPEED	2	087-010038
	SYNCRO - RING 3RD-4TH-5TH	5 SPEED	3	087-010038
STEERING	DRAG LINK END		1	038-013930
	IDLER REPAIR KIT		1	040-001128
	RELAY ROD END L/H		1	038-013800
	RELAY ROD END R/H		1	038-013855
	RELAY ROD END REPAIR KIT		1	DLK
	STEERING DAMPER		1	MTD023
	TIE ROD ASSY		1	038-014111
	TIE ROD END & RELAY END BOOTS		1	038-014746
	TIE ROD END L/H		1	038-013879
	TIE ROD END R/H		1	038-013862
	TIE ROD END SET	5 PIECE KIT	1	038-013749
T CASE	BOOT - 4WD SHIFT		1	087-011080
	GASKET SET - TRANSFER	1/75-7/80	1	TGK1A
	GASKET SET - TRANSFER	10/82-11/84	1	TGK2C
	GEAR - HI-SPEED	4 SPEED 1/75-4/75 (29 TEETH)	1	087-010618
	GEAR - HI-SPEED	4 SPEED 4/75-7/80 (31 TEETH)	1	087-010625
	GEAR - HI-SPEED	4&5 SPD 8/80-11/84(34 TEETH)	1	087-010649
	GEAR - IDLER	4 & 5 SPEED 8/80-11/84(45/27TH)	1	087-010847
	GEAR - IDLER	4 SPEED 1/75-4/75 (39/27 TEETH)	1	087-010816
	GEAR - IDLER	4 SPEED 4/75-7/80 (41/27 TEETH)	1	087-010823
	GEAR - INPUT	4 SPEED 4/75-7/80 (31 TEETH)	1	087-010724
	GEAR - INPUT	4 SPEED 8/80-10/82 (34 TEETH)	1	087-010748
	GEAR - INPUT	4&5 SPD 10/82-11/84(34 TEETH)	1	087-010755
	GEAR - LOW-SPEED	4 & 5 SPEED 8/80-11/84(40 TEETH)	1	087-010687
	GEAR - LOW-SPEED	4 SPEED -7/80 (40 TEETH)	1	087-010670

Toyota

APPLICATION	PART TYPE	COMMENTS	QTY	PART NO.
Landcruiser (cont.)				
T CASE	GEAR - PTO	4 & 5 SPEED 8/80-11/84	1	087-139040
	HUB - SELECT FRONT DRIVE	FRONT DRIVE 8/80-11/84	1	087-139042
	IDLER SHAFT THRUST WASHERS	-7/80	2	087-021867
	IDLER SHAFT THRUST WASHERS	8/80-11/84	2	087-010861
	KIT - TRANSFER OVERHAUL	1/75-7/80 4 SPEED	1	DT-TRANS1
	KIT - TRANSFER OVERHAUL	10/82-11/84 5 SPEED	1	DT-TRANS5C
	KIT - TRANSFER OVERHAUL	8/80-10/82 4 SPEED	1	DT-TRANS2
	OUTPUT FLANGE FRONT	8/80-11/84	1	087-009704
	OUTPUT SEAL FRONT	1/75-7/80	1	082-022390
	OUTPUT SEAL REAR	1/75-8/80	1	082-022444
	PINION FLANGE	1/74-1/78	1	087-012490
	PINION FLANGE	1/78-7/80	1	087-012520
	PLUG - DRAIN/FILLER		1	087-022888
	PLUG - DRAIN/FILLER	MAGNETIC	1	087-022901
	RECEIVER - IDLER GEAR	5 SPEED 10/82-11/84	1	087-139044
	SEAL - FRONT OUTPUT SHAFT	10/82-11/84 5 SPEED	1	082-098012
	SEAL - GEARBOX/TRANSFER CASE	4 SPEED -7/80	1	082-022420
	SEAL - GEARBOX/TRANSFER CASE	4 SPEED 8/80-10/82	2	082-022499
	SEAL - GEARBOX/TRANSFER CASE	5 SPEED 10/82-11/84	1	082-022802
	SEAL - GEARBOX/TRANSFER CASE	8/80-10/82 4 SPEED	1	082-022499
	SEAL - REAR OUTPUT SHAFT	8/80-11/84 4 & 5 SPEED	1	082-098029
	SEAL KIT- TRANSFER CASE	5 SPEED 10/82-11/84	1	TSK2
	SHAFT - FRONT OUTPUT	8/80-11/84 4&5 SPEED	1	087-011028
	SHAFT - IDLER GEAR	4 SPEED 1/75-10/82 (25MM)	1	087-010892
	SHAFT - IDLER GEAR	4&5 SPEED 10/82-11/84 (34MM)	1	087-010915
	SHAFT - REAR OUTPUT	8/80-11/84 4&5 SPEED	1	087-010977
	SLEEVE - SELECTOR HI/LOW	FRONT DRIVE 8/80-11/84	1	087-011042
	SLEEVE - SELECTOR HI/LOW	HI/LOW 8/80-11/84	1	087-011042
	SLEEVE - SELECTOR HI/LOW	HI/LOW -7/80	1	087-011035
BJ42 3.4L - 4 CYL DIESEL 3B 8/80-11/84				
AXLE FRONT	AXLE FLANGE STUD KIT	9/75-11/84	12	041-021096
	AXLE SHAFT FRONT	LEFT HAND	2	041-013367
	AXLE SHAFT FRONT	RIGHT HAND	2	041-013343
	BALL SEAL KIT	1/75-9/75	1	041-000985
	BALL SEAL KIT	1/79-11/84	1	041-001012
	BEARING - PIVOT SWIVEL HSG		4	081-023618
	CIRCLIP - AXLE OUTER (AXLE CLIP)	1/75-11/84	2	087-024271
	CIRCLIP - C.V INNER	1/75-11/84	2	083-024264
	CV JOINT	1/79-11/84	2	083-013336
	FREE WHEELING HUB SET	1/75-9/75	1	ORA-897
	FREE WHEELING HUB SET	9/75-11/84	1	ORA-898
	GASKET - AXLE FLANGE		2	008-013381
	GASKET - FREE WHEEL HUB	1/75-11/84	2	008-013602
	GREASE CAP		2	041-013428
	HUB - SEAL	1/75-9/75	2	082-022741
	HUB LOCK NUT FRONT	1/75-9/75	4	041-013572
	HUB LOCK NUT FRONT	9/75-11/84	4	041-013589
	HUB LOCK NUT KIT FRONT	9/75-11/84 ONLY	2	041-052748
	HUB/AXLE NUT SOCKET FRONT		1	041-004426
	INNER WHEEL BEARING	1/75-9/75	2	081-023786
	INNER WHEEL BEARING	9/75-11/84	2	081-023816
	KIT - SWIVEL HUB OVERHAUL	1/75-9/75	1	DT-SH1
	KIT - SWIVEL HUB OVERHAUL	1/79-11/84	1	DT-SH4
	KIT - SWIVEL HUB OVERHAUL	9/75-1/79	1	DT-SH2
	KIT - WHEEL BEARING FRONT	1/75-9/75	2	DT-WBK1
	KIT - WHEEL BEARING FRONT	9/75-11/84	2	DT-WBK3C

Toyota

APPLICATION	PART TYPE	COMMENTS	QTY	PART NO.
Landcruiser (cont.)				
AXLE FRONT	OUTER WHEEL BEARING	1/75-9/75	2	081-023779
	OUTER WHEEL BEARING	9/75-11/84	2	081-023809
	SEAL - AXLE INNER		2	082-022369
	SEAL - HUB WHEEL BEARING	9/75-11/84	2	082-022604
	SEAL - SPINDLE SEAL	9/75-11/84	2	082-022796
	SPINDLE	1/75-9/75	2	041-013305
	SPINDLE	9/75-11/84	2	041-013312
	SPINDLE - BUSH	(MAY REQUIRE FINAL REAM) 9/75-11/84	2	041-025735
	SPINDLE - GASKET	9/75-11/84	2	008-013435
	SPINDLE - SEAL GASKET	9/75-11/84	2	008-013442
	SWIVEL HOUSING STUDS KIT	3/80-11/84	16	038-032603
	WHEEL BEARING LOCK TAB	1/75-9/75	2	041-021973
	WHEEL BEARING LOCK TAB	9/75-11/84	2	041-021980
	WHEEL BEARING LOCK WASHER	9/75-11/84	2	041-021966
	WHEEL NUT	CHROME CAP NUT	12	041-025483
	WHEEL NUT	STD WHEEL NUT	12	041-025476
	WHEEL STUD	WITH DISC BRAKES	12	041-025513
	WHEEL STUD	WITH DRUM BRAKES	12	041-025506
AXLE REAR	AXLE FLANGE STUD KIT	FULLY FLOATING AXLE	12	041-021096
	AXLE SEAL	FULLY FLOATING AXLE 9/75-7/80	2	082-022406
	AXLE SEAL	SEMI FLOATING AXLE-9/75	2	082-022482
	AXLE SHAFT REAR	FULLY FLOATING AXLE LEFT HAND 1/79-11/84	1	041-097893
	AXLE SHAFT REAR	FULLY FLOATING AXLE RIGHT HAND 1/79-11/84	1	041-097886
	GASKET - AXLE FLANGE	FULLY FLOATING AXLE 8/80-	2	008-013381
	GASKET - AXLE FLANGE	FULLY FLOATING AXLE 9/75-7/80	2	008-013381
	HUB - LOCATING PIN	FULLY FLOATING AXLE	2	041-022031
	HUB DUST SEAL REAR	FULLY FLOATING AXLE 9/75-7/80	2	082-022796
	HUB GASKET REAR	FULLY FLOATING AXLE 9/75-7/80	2	008-013442
	INNER WHEEL BEARING	FULLY FLOATING AXLE 8/80-	2	081-023816
	INNER WHEEL BEARING	FULLY FLOATING AXLE 9/75-7/80	2	081-023816
	KIT - WHEEL BEARING REAR	FULLY FLOATING AXLE 8/80-	2	DT-AK4
	KIT - WHEEL BEARING REAR	FULLY FLOATING AXLE 9/75-7/80	2	DT-AK3
	KIT - WHEEL BEARING REAR	SEMI FLOATING AXLE-9/75	2	DT-AK2
	OUTER WHEEL BEARING	FULLY FLOATING AXLE 8/80-	2	081-023809
	OUTER WHEEL BEARING	FULLY FLOATING AXLE 9/75-7/80	2	081-023809
	SEAL - HUB WHEEL BEARING		2	082-022604
	SEAL - HUB WHEEL BEARING	FULLY FLOATING AXLE 8/80-	2	082-022604
	WHEEL NUT	CHROME CAP NUT	12	041-025483
	WHEEL NUT	STD WHEEL NUT	12	041-025476
	WHEEL STUD	8/80-11/84	12	041-025506
BODY	BONNET HOOKS		2	128-016573
	BONNET STRIPS		2	128-016252
	BUMPER FENDER TO HOOD		2	128-016528
	CABLE - SPEEDOMETER		1	128-020365
	DOOR HANDLE OUTER L/HAND		1	128-018393
	DOOR HANDLE OUTER R/HAND		1	128-018355
	DOOR HINGE & BONNET HINGE BUSH		A/R	128-023946
	DOOR LOCK ASSY L/HAND		1	128-018461
	DOOR LOCK ASSY R/HAND		1	128-018430
	DOOR PULL INTERIOR		2	128-018928
	DOOR SEAL RUBBER LEFT HAND		1	128-018164
	DOOR SEAL RUBBER RIGHT HAND		1	128-018157
	HANDLE - WINDOW WINDER		2	128-018423
	MIRROR - ASSEMBLY LEFT HAND		1	123-020730
	MIRROR - ASSEMBLY RIGHT HAND		1	123-020723
	MIRROR - HEAD R&L		2	123-020716
	PAD - BRAKE/CLUTCH PEDAL	1/79-11/84	2	128-008721

Toyota				
APPLICATION	PART TYPE	COMMENTS	QTY	PART NO.
Landcruiser (cont.)				
BODY	STRIKER PLATE		2	128-018515
	WINDOW REGULATOR LEFT HAND	9/75-11/84 (WITH 1/4 VENT)	1	128-018614
	WINDSCREEN WASHER NOZZLE		2	128-020501
BRAKE (PARK)	CRANK LEVER (L/H) PARK BRAKE	8/80-11/84	1	072-015286
	CRANK LEVER (R/H) PARK BRAKE	8/80-11/84	1	072-015279
	CRANK LEVER (R/H) PARK BRAKE	8/80-11/84 (WITH REAR WHEEL H/BRK)	1	072-049946
	HAND BRAKE CABLE	1/75-9/77	1	072-014227
	HAND BRAKE CABLE	1/79-8/80	1	072-014241
	HAND BRAKE CABLE	9/77-1/79	1	072-014234
	PARKING BRAKE WIRE	8/80-11/84 (WITH REAR WHEEL H/BRK)	2	072-015293
BRAKE FRONT "DISC"	CALIPER - ANTI RATTLE SPRING		2	072-015408
	CALIPER - BOLTS		4	072-135366
	CALIPER - PISTON	33.93 OD	4	067-015392
	CALIPER - PISTON	42.82 OD	4	067-015361
	CALIPER - REPAIR KIT	1 KIT REPAIRS BOTH SIDES	1	068-001289
	DISC CALIPER LEFT HAND		1	067-015439
	DISC CALIPER RIGHT HAND		1	067-015330
	DISC ROTOR		2	072-013558
	FLEXIBLE BRAKE HOSE		2	072-025995
	FLEXIBLE BRAKE HOSE	10/82-11/84	1	072-026046
	PAD - BRAKE/CLUTCH PEDAL		1	128-008721
BRAKE FRONT "DRUM"	FLEXIBLE BRAKE HOSE	1/75-7/80	1	072-025575
	FLEXIBLE BRAKE HOSE	1/75-7/80	2	072-025568
	FLEXIBLE BRAKE HOSE	8/80-10/82	1	072-026046
	FLEXIBLE BRAKE HOSE	8/80-10/82	2	072-025995
	PAD - BRAKE/CLUTCH PEDAL	1/79-10/82	1	128-008721
	WHEEL CYLINDER KIT	ALL 1/75-10/82	4	068-001180
BRAKE REAR	BRAKE SPRING KIT	1/75-7/80	1	BSS3
	BRAKE SPRING KIT	8/80-11/84	1	BSS1
	FLEXIBLE BRAKE HOSE	1/75-7/80	1	072-025575
	FLEXIBLE BRAKE HOSE	7/80-11/84	1	072-026046
	WHEEL CYLINDER	8/80-11/84	2	067-015026
CABLES	CABLE - SPEEDOMETER	ALL	1	128-020365
CLUTCH	BEARING - SPIGOT	BJ40 & BJ42 -11/84	1	081-026114
	PAD - BRAKE/CLUTCH PEDAL	1/79-11/84	1	128-008721
DIFF FRONT	BEARING - SIDE CARRIER		2	081-023793
	COLLAPSIBLE SPACER	SOME	1	087-012582
	CROWN WHEEL & PINION	3.7:1 RATIO (ALTERNATE)	1	087-012414
	CROWN WHEEL & PINION	FRONT & REAR (4.1)	1	087-012438K
	DUST DEFLECTOR, PINION FLANGE	PINION FLANGE	1	087-011318
	GASKET - DIFF CENTRE		1	008-012865
	GEAR - PLANETARY - SMALL		2	087-012667
	GEAR - SIDE - LARGE		2	087-012636
	HEMISPHERE		1	087-012612
	KIT - DIFF OVERHAUL	1/75-11/84 (COLLAPSIBLE SPACER)	1	DT-DBK2
	KIT - DIFF OVERHAUL	1/75-11/84 (SOLID SPACER) ORIG	1	DT-DBK1
	NUT - PINION FLANGE		1	087-036991
	PINION BEARING	FRONT	1	081-023649
	PINION BEARING	REAR	1	081-023724
	PINION FLANGE	1/75-1/78	1	087-012490
	PINION FLANGE	MULTI DRILLED 1/78-	1	087-012520
	PLANETARY SHAFT PIN		1	087-012698
	SEAL - PINION		1	082-022390
	SHAFT - PLANETARY GEARS		1	087-012681
	WASHER - PLANETARY GEAR		2	087-012728
	WASHER - SIDE GEAR	1.55MM-1.65MM	2	087-012742

Toyota

APPLICATION	PART TYPE	COMMENTS	QTY	PART NO.
Landcruiser (cont.)				
DIFF FRONT	WASHER - SIDE GEAR	1.85MM-1.95MM	2	087-012766
	WASHER - SIDE GEAR	2.00MM-2.10MM	2	087-012773
DIFF REAR	BEARING - SIDE CARRIER		2	081-023793
	COLLAPSIBLE SPACER	SOME	1	087-012582
	CROWN WHEEL & PINION	3.7:1 RATIO (ALTERNATE)	1	087-012414
	CROWN WHEEL & PINION	FRONT & REAR (4.1)	1	087-012438K
	DUST DEFLECTOR, PINION FLANGE	PINION FLANGE	1	087-011318
	GASKET - DIFF CENTRE		1	008-012865
	GEAR - PLANETARY - SMALL		2	087-012667
	GEAR - SIDE - LARGE		2	087-012636
	HEMISPHERE		1	087-012612
	KIT - DIFF OVERHAUL	1/75-11/84 (COLLAPSIBLE SPACER)	1	DT-DBK2
	KIT - DIFF OVERHAUL	1/75-11/84 (SOLID SPACER)	1	DT-DBK1
	NUT - PINION FLANGE		1	087-036991
	PINION BEARING	FRONT	1	081-023649
	PINION BEARING	REAR	1	081-023724
	PINION FLANGE	1/75-1/78	1	087-012490
	PINION FLANGE	MULTI DRILLED 1/78-	1	087-012520
	PLANETARY SHAFT PIN		1	087-012698
	SEAL - PINION		1	082-022390
	SHAFT - PLANETARY GEARS		1	087-012681
	WASHER - PLANETARY GEAR		2	087-012728
	WASHER - SIDE GEAR	1.55MM-1.65MM	2	087-012742
	WASHER - SIDE GEAR	1.85MM-1.95MM	2	087-012766
	WASHER - SIDE GEAR	2.00MM-2.10MM	2	087-012773
DRIVELINE	BOLT & NUT TAILSHAFT	1/75-7/80	A/R	087-021010
	BOLT & NUT TAILSHAFT	8/80-11/84	A/R	087-021034
	UNIVERSAL JOINT	FRONT	2	080-000930
	UNIVERSAL JOINT	REAR	2	080-000930
	UNIVERSAL JOINT - (FOR CARDEN)		2	080-002811
	YOKE - UNIVERSAL FRONT		2	087-011295
	YOKE - UNIVERSAL REAR		2	087-011295
ELECTRICAL	FLASHER UNIT		1	112-020181
	GLOW PLUG	3B ENG 10/82-11/84(6V PLUG)	4	110-006420
	GLOW PLUG	3B ENG 8/80-10/82(8.5V PLUG)	4	110-006406
	GLOW PLUG	B ENG -7/80 (8.5V PLUG)	4	110-006406
	IGNITION SWITCH (ELECTRICAL LOOM)	BJ40 & BJ42	1	112-020495
	INDICATOR FRONT LEFT HAND		1	112-019581
	INDICATOR FRONT RIGHT HAND		1	112-019413
	INDICATOR LENS FRONT LEFT HAND	LEFT & RIGHT	1	112-019499
	INDICATOR LENS FRONT RIGHT HAND	LEFT & RIGHT	1	112-019499
	SENDER - OIL PRESSURE	1/83-11/84	1	027-020341
	SENDER - OIL PRESSURE	ALL-1/83	1	027-020334
	SENDER - WATER TEMPERATURE	10/79-11/84	1	027-048321
	TAIL LAMP - LENS LEFT HAND		1	112-054636
	TAIL LAMP - LENS RIGHT HAND		1	112-054636
	TAIL LAMP - RIGHT HAND	1/75-7/80 4 TERMINAL	1	112-054568
	TAIL LAMP - RIGHT HAND	8/80-11/84 5 TERMINAL	1	112-054575
	WINDSCREEN WASHER PUMP MOTOR		1	117-020532
ENGINE	GLOW PLUG	3B ENG 10/82-11/84(6V PLUG)	4	110-006420
	GLOW PLUG	3B ENG 8/80-10/82(8.5V PLUG)	4	110-006406
	GLOW PLUG	B ENG -7/80 (8.5V PLUG)	4	110-006406
	SENDER - OIL PRESSURE	1/83-11/84	1	027-020341
	SENDER - OIL PRESSURE	ALL-1/83	1	027-020334
	SENDER - WATER TEMPERATURE	10/79-11/84	1	027-048321
	SUMP PLUG GASKET	B & 3B ENG	1	003-023984
	VISCOUS COUPLING	3B ENG 8/80-11/84	1	031-004952

Toyota				
APPLICATION	PART TYPE	COMMENTS	QTY	PART NO.
Landcruiser (cont.)				
ENGINE COOLING	SENDER - WATER TEMPERATURE	10/79-11/84	1	027-048321
	VISCOUS COUPLING	3B ENG 8/80-11/84	1	031-004952
ENGINE MOUNT	MOUNT - FRONT	B & 3B ENG (BJ40 & BJ42)	2	021-003306
	MOUNT - REAR	3B ENG 8/80-11/84 (BJ42)	1	021-051802
	MOUNT - REAR	B ENG-7/80 (BJ40)	1	021-003429
FUEL	ACCELERATOR CABLE	BJ40-7/80	1	139-019154
	DIESEL PRIMER PUMP	BJ40 & BJ42	1	138-006680
	FUEL TANK CAP (LOCKING)		1	141-019061
	FUEL TANK CAP (NON LOCKING)		1	141-056517
G/BOX & T/CASE	GOVENOR DIAPHRAGM	BJ40 & BJ42	1	138-006673
	HOSE KIT BY PASS		1	BPH2
GEARBOX	TRANSMISSION GASKET & SEAL SET	4 SPEED 8/80-10/82	1	008-000824
	BOOT - 5TH SELECTOR SHAFT		1	087-137568
	BOOT - GEAR LEVER		1	087-010366
	BUSH - GEAR LEVER	5 SPEED	1	087-010335
	COUNTER GEAR (CLUSTER)	5 SPEED 10/82-11/84	1	087-010236
	FORK - SHIFT 5TH		1	087-139054
	GASKET - FILLER DRAIN PLUG		2	008-045702
	GEAR - 1ST	8/80-11/84 4 & 5 SPEED	1	087-134369
	GEAR - 2ND	8/80-11/84 4 & 5 SPEED	1	087-134352
	GEAR - 3RD	1/75-7/80	1	087-009872
	GEAR - 3RD	8/80-11/84 4 & 5 SPEED	1	087-009889
	GEAR - 5TH COUNTER	10/82-	1	087-009339
	GEAR - 5TH MAIN	10/82-	1	087-009926
	HOSE KIT BY PASS		1	BPH2
	HUB - 3RD-4TH		1	087-009957
	KEY - SYNCRO 3RD-4TH		3	087-010091
	KIT - GASKET SET GEARBOX	4 SPEED	1	GGK1
	KIT - GEARBOX OVERHAUL	4 SPEED 1/75-10/82	1	DT-GB1
	KIT - GEARBOX OVERHAUL	5 SPEED 10/82-11/84	1	DT-GB2
	MAINSHAFT	BJ42 10/82-11/84 5 SPEED	1	087-009834
	NUT - COUNTER SHAFT	5 SPEED	1	087-037011
	NUT - MAINSHAFT		1	087-037011
	PIECE - 5TH GEAR	10/82-	1	087-131580
	PLUG - DRAIN/FILLER		1	087-022888
	PLUG - DRAIN/FILLER	MAGNETIC	1	087-022901
	SEAL - GEARBOX/TRANSFER CASE	4 SPEED -7/80	1	082-022420
	SEAL - GEARBOX/TRANSFER CASE	4 SPEED 8/80-10/82	2	082-022499
	SEAL - GEARBOX/TRANSFER CASE	5 SPEED 10/82-11/84	1	082-022802
	SEAL - INPUT SHAFT	4&5 SPEED -11/84	1	082-022314
	SEAT - GEAR LEVER		1	087-010304
	SLEEVE - 3RD-4TH		1	087-009995
	SLEEVE - 5TH GEAR	10/82-	1	087-131597
	SPRING - SYNCRO 3RD-4TH		2	087-010075
	SYNCRO - ASSY 1ST & 2ND	5 SPEED	1	087-053851
	SYNCRO - RING 3RD & 4TH	4 SPEED	2	087-010038
	SYNCRO - RING 3RD-4TH-5TH	5 SPEED	3	087-010038
STEERING	DRAG LINK END		1	038-013930
	IDLER REPAIR KIT		1	040-001128
	RELAY ROD END L/H		1	038-013800
	RELAY ROD END R/H		1	038-013855
	RELAY ROD END REPAIR KIT		1	DLK
	STEERING DAMPER		1	MTD023
	TIE ROD ASSY		1	038-014111
	TIE ROD END & RELAY END BOOTS		1	038-014746
	TIE ROD END L/H		1	038-013879

Toyota

APPLICATION	PART TYPE	COMMENTS	QTY	PART NO.
Landcruiser (cont.)				
STEERING	TIE ROD END R/H		1	038-013862
	TIE ROD END SET	5 PIECE KIT	1	038-013749
T CASE	BOOT - 4WD SHIFT		1	087-011080
	GASKET SET - TRANSFER	1/75-7/80	1	TGK1A
	GASKET SET - TRANSFER	10/82-11/84	1	TGK2C
	GEAR - HI-SPEED	4 SPEED 1/75-4/75 (29 TEETH)	1	087-010618
	GEAR - HI-SPEED	4 SPEED 4/75-7/80 (31 TEETH)	1	087-010625
	GEAR - HI-SPEED	4&5 SPD 8/80-11/84(34 TEETH	1	087-010649
	GEAR - IDLER	4 & 5 SPEED 8/80-11/84(45/27TH)	1	087-010847
	GEAR - IDLER	4 SPEED 1/75-4/75 (39/27 TEETH)	1	087-010816
	GEAR - IDLER	4 SPEED 4/75-7/80 (41/27 TEETH)	1	087-010823
	GEAR - INPUT	4 SPEED 4/75-7/80 (31 TEETH)	1	087-010724
	GEAR - INPUT	4 SPEED 8/80-10/82 (34 TEETH)	1	087-010748
	GEAR - INPUT	4&5 SPD 10/82-11/84(34 TEETH	1	087-010755
	GEAR - LOW-SPEED	4 & 5 SPEED 8/80-11/84(40 TEETH	1	087-010687
	GEAR - LOW-SPEED	4 SPEED -7/80 (40 TEETH)	1	087-010670
	GEAR - PTO	4 & 5 SPEED 8/80-11/84	1	087-139040
	HUB - SELECT FRONT DRIVE	FRONT DRIVE 8/80-11/84	1	087-139042
	IDLER SHAFT THRUST WASHERS	-7/80	2	087-021867
	IDLER SHAFT THRUST WASHERS	8/80-11/84	2	087-010861
	KIT - TRANSFER OVERHAUL	1/75-7/80 4 SPEED	1	DT-TRANS1
	KIT - TRANSFER OVERHAUL	10/82-11/84 5 SPEED	1	DT-TRANS5C
	KIT - TRANSFER OVERHAUL	8/80-10/82 4 SPEED	1	DT-TRANS2
	KIT - TRANSFER OVERHAUL	FACTORY WARRANTY REPLACED T/CASE KIT W/ SHORT IDLER SHAFT - SOME VEHICLES	1	DT-TRANS1C
	OUTPUT FLANGE FRONT	8/80-11/84	1	087-009704
	OUTPUT SEAL FRONT	1/75-7/80	1	082-022390
	OUTPUT SEAL REAR	1/75-8/80	1	082-022444
	PINION FLANGE	1/74-1/78	1	087-012490
	PINION FLANGE	1/78-7/80	1	087-012520
	PLUG - DRAIN/FILLER		1	087-022888
	PLUG - DRAIN/FILLER	MAGNETIC	1	087-022901
	RECEIVER - IDLER GEAR	5 SPEED 10/82-11/84	1	087-139044
	SEAL - FRONT OUTPUT SHAFT	10/82-11/84 5 SPEED	1	082-098012
	SEAL - GEARBOX/TRANSFER CASE	4 SPEED -7/80	1	082-022420
	SEAL - GEARBOX/TRANSFER CASE	4 SPEED 8/80-10/82	2	082-022499
	SEAL - GEARBOX/TRANSFER CASE	5 SPEED 10/82-11/84	1	082-022802
	SEAL - GEARBOX/TRANSFER CASE	8/80-10/82 4 SPEED	1	082-022499
	SEAL - REAR OUTPUT SHAFT	8/80-11/84 4 & 5 SPEED	1	082-098029
	SEAL KIT- TRANSFER CASE	5 SPEED 10/82-11/84	1	TSK2
	SHAFT - FRONT OUTPUT	8/80-11/84 4&5 SPEED	1	087-011028
	SHAFT - IDLER GEAR	4 SPEED 1/75-10/82 (25MM)	1	087-010892
	SHAFT - IDLER GEAR	4&5 SPEED 10/82-11/84 (34MM)	1	087-010915
	SHAFT - REAR OUTPUT	8/80-11/84 4&5 SPEED	1	087-010977
	SLEEVE - SELECTOR HI/LOW	FRONT DRIVE 8/80-11/84	1	087-011042
	SLEEVE - SELECTOR HI/LOW	HI/LOW 8/80-11/84	1	087-011042
	SLEEVE - SELECTOR HI/LOW	HI/LOW -7/80	1	087-011035
BJ70 3.4L - 4 CYL DIESEL 3B 11/84-1/90				
AXLE FRONT	AXLE FLANGE STUD KIT		12	041-021096
	AXLE SHAFT FRONT	LEFT HAND	2	041-013367
	AXLE SHAFT FRONT	RIGHT HAND	2	041-013343
	BALL SEAL KIT		1	041-001012
	BEARING - PIVOT SWIVEL HSG		4	081-023618
	CIRCLIP - AXLE OUTER (AXLE CLIP)		2	087-024271
	CIRCLIP - C.V INNER		2	083-024264
	CV JOINT		2	083-013336

Toyota				
APPLICATION	PART TYPE	COMMENTS	QTY	PART NO.
Landcruiser (cont.)				
AXLE FRONT	FREE WHEELING HUB SET		1	ORA-898
	GASKET - AXLE FLANGE		2	008-013381
	GASKET - FREE WHEEL HUB		2	008-013602
	GREASE CAP		2	041-013428
	HUB LOCK NUT FRONT		4	041-013589
	HUB LOCK NUT KIT FRONT		2	041-052748
	HUB/AXLE NUT SOCKET FRONT		1	041-004426
	INNER WHEEL BEARING		2	081-023816
	KIT - SWIVEL HUB OVERHAUL	BOTH SIDES INCLUDING SWIVEL BRGS	1	DT-SH4
	KIT - SWIVEL HUB OVERHAUL	SEAL KIT ONLY - NO BEARINGS	1	DT-SH4S
	KIT - WHEEL BEARING FRONT		2	DT-WBK3C
	OUTER WHEEL BEARING		2	081-023809
	SEAL - AXLE INNER		2	082-022369
	SEAL - HUB WHEEL BEARING		2	082-022604
	SEAL - SPINDLE SEAL		2	082-022796
	SPINDLE		2	041-013312
	SPINDLE - BUSH	(MAY REQUIRE FINAL REAM)	2	041-025735
	SPINDLE - GASKET		2	008-013435
	SPINDLE - SEAL GASKET		2	008-013442
	SWIVEL HOUSING STUDS KIT		16	038-032603
	WHEEL BEARING LOCK TAB		2	041-021980
	WHEEL BEARING LOCK WASHER		2	041-021966
	WHEEL NUT	CHROME CAPPED	12	041-025483
	WHEEL NUT	STANDARD	12	041-025476
	WHEEL STUD		12	041-025513
AXLE REAR	AXLE FLANGE STUD KIT	CONTAINS:-STUD, CONE,WASHER&NUT	12	041-021096
	AXLE SHAFT REAR	LEFT HAND	1	041-097893
	AXLE SHAFT REAR	RIGHT HAND	1	041-097886
	GASKET - AXLE FLANGE		2	008-013381
	HUB - ASSY REAR AXLE	BARE HUB WITH PIN	2	041-049793
	HUB - ASSY REAR AXLE	HUB WITH BRGS, PIN & SEAL	2	041-132938
	HUB - LOCATING PIN		4	041-022031
	INNER WHEEL BEARING		2	081-023816
	KIT - WHEEL BEARING REAR		2	DT-AK4
	OUTER WHEEL BEARING		2	081-023809
	SEAL - HUB WHEEL BEARING		2	082-022604
	WHEEL NUT	CHROME CAPPED	12	041-025483
	WHEEL NUT	STANDARD	12	041-025476
	WHEEL STUD		12	041-025506
DIFF FRONT	BEARING - SIDE CARRIER		2	081-023793
	COLLAPSIBLE SPACER		1	087-012582
	DUST DEFLECTOR, PINION FLANGE	PINION FLANGE	1	087-011318
	GASKET - DIFF CENTRE		1	008-012865
	GEAR - PLANETARY - SMALL		2	087-012667
	GEAR - SIDE - LARGE		2	087-012636
	HEMISPHERE		1	087-012612
	KIT - DIFF OVERHAUL		1	DT-DBK2
	NUT - PINION FLANGE		1	087-037004
	PINION BEARING	FRONT	1	081-023649
	PINION BEARING	REAR	1	081-023724
	PINION FLANGE	MULTI DRILLED	1	087-012520
	PLANETARY SHAFT PIN		1	087-012698
	SEAL - PINION		1	082-022390
	SHAFT - PLANETARY GEARS		1	087-012681
	WASHER - PLANETARY GEAR		2	087-012728
	WASHER - SIDE GEAR	1.55MM-1.65MM	2	087-012742

Toyota

APPLICATION	PART TYPE	COMMENTS	QTY	PART NO.
Landcruiser (cont.)				
DIFF FRONT	WASHER - SIDE GEAR	1.85MM-1.95MM	2	087-012766
	WASHER - SIDE GEAR	2.00MM-2.10MM	2	087-012773
DIFF REAR LSD	BEARING - SIDE CARRIER		2	081-023823
	COLLAPSIBLE SPACER		1	087-012582
	DUST DEFLECTOR, PINION FLANGE	ON PINION FLANGE	1	087-011318
	GASKET - DIFF CENTRE		1	008-012865
	GEAR - SIDE - LARGE		2	087-012688
	KIT - DIFF OVERHAUL		1	DT-DBK4
	LSD ACTUATING SPRING (HEAVY DUTY)		1	087-100616
	LSD CLUTCH PLATE		6	087-099699
	NUT - PINION FLANGE		1	087-037004
	PINION BEARING	FRONT	1	081-023670
	PINION BEARING	REAR	1	081-023724
	PINION FLANGE	MULTI DRILLED	1	087-012520
	PLANETARY GEAR CROSS SHAFT - SPIDER		1	087-097848
	SEAL - PINION		1	082-022390
	WASHER - PLANETARY GEAR		4	087-097879
	WASHER - SIDE GEAR		8	087-099705
	BEARING - SIDE CARRIER		2	081-023793
	COLLAPSIBLE SPACER		1	087-012582
	DUST DEFLECTOR, PINION FLANGE	ON PINION FLANGE	1	087-011318
	GASKET - DIFF CENTRE		1	008-012865
DIFF REAR STD	GEAR - PLANETARY - SMALL		2	087-012667
	GEAR - SIDE - LARGE		2	087-012636
	HEMISPHERE		1	087-012612
	KIT - DIFF OVERHAUL		1	DT-DBK2
	NUT - PINION FLANGE		1	087-037004
	PINION BEARING	FRONT	1	081-023649
	PINION BEARING	REAR	1	081-023724
	PINION FLANGE	MULTI DRILLED	1	087-012520
	PLANETARY SHAFT PIN		1	087-012698
	SEAL - PINION		1	082-022390
	SHAFT - PLANETARY GEARS		1	087-012681
	WASHER - PLANETARY GEAR		2	087-012728
	WASHER - SIDE GEAR	1.55MM-1.65MM	2	087-012742
	WASHER - SIDE GEAR	1.85MM-1.95MM	2	087-012766
	WASHER - SIDE GEAR	2.00MM-2.10MM	2	087-012773
	BOLT & NUT TAILSHAFT	11 MM	A/R	087-021034
	PROP SHAFT - FRONT	MANUAL TRANS	1	087-011226
	UNIVERSAL JOINT	FRONT	2	080-000930
	UNIVERSAL JOINT	REAR	2	080-000930
	YOKE - UNIVERSAL FRONT SHAFT	FLANGE	1	087-011301
G/BOX & T/CASE	YOKE - UNIVERSAL FRONT SHAFT	SLEEVE	1	087-011288
	YOKE - UNIVERSAL REAR SHAFT	FLANGE	2	087-011301
GEARBOX	YOKE - UNIVERSAL REAR SHAFT	SLEEVE 10/85-1/90	1	087-011271
	SEAL & GASKET KIT	GEARBOX-TRANSFER CASE	1	TG1
GEARBOX	TRANSMISSION GASKET & SEAL SET	G/BOX & T/FER 10/85-	1	008-000862
	BOOT - 5TH SELECTOR SHAFT		1	087-137568
GEARBOX	BOOT - GEAR LEVER	TOP GEARBOX ROUND	1	087-010366
	BUSH - GEAR LEVER	BOTTOM	1	087-010335
GEARBOX	COUNTER GEAR (CLUSTER)		1	087-010236
	FORK - SHIFT 5TH		1	087-139054
GEARBOX	GASKET - FILLER DRAIN PLUG		2	008-045702
	GEAR - 1ST		1	087-134369
GEARBOX	GEAR - 2ND		1	087-134352
	GEAR - 3RD		1	087-009889

Toyota				
APPLICATION	PART TYPE	COMMENTS	QTY	PART NO.
Landcruiser (cont.)				
GEARBOX	GEAR - 5TH COUNTER	LARGE	1	087-009339
	GEAR - 5TH MAIN	SMALL	1	087-009926
	HOSE KIT BY PASS	EQUALIZING OIL LEVEL	1	BPH2
	HUB - 3RD-4TH		1	087-009957
	KEY - SYNCRO 3RD-4TH		3	087-010091
	KEY - SYNCRO 5TH		3	087-010079
	KIT - GASKET SET GEARBOX		1	GGK3C
	KIT - GEARBOX OVERHAUL	10/85-1/90	1	DT-GB3
	KIT - GEARBOX OVERHAUL	11/84-10/85	1	DT-GB2
	MAINSHAFT	11/84-2/88	1	087-009834
	MAINSHAFT	2/88-1/90	1	087-009841
	NUT - COUNTER SHAFT		1	087-037011
	NUT - MAINSHAFT	REAR OUTPUT	1	087-037011
	NUT - MAINSHAFT	REAR OUTPUT 03/86-ON SHOULDER TYPE	1	087-037012
	PIECE - 5TH GEAR		1	087-131580
	PLUG - DRAIN/FILLER		1	087-022888
	PLUG - DRAIN/FILLER	MAGNETIC	1	087-022901
	SEAL - GEARBOX/TRANSFER CASE	GEARBOX-TRANSFER CASE (DOUBLE LIP)	1	082-022802
	SEAL - INPUT SHAFT	10/85-1/90	1	082-022352
	SEAL - INPUT SHAFT	11/84-10/85	1	082-022314
	SEAT - GEAR LEVER	UPPER	1	087-010304
	SLEEVE - 3RD-4TH		1	087-009995
	SLEEVE - 5TH GEAR		1	087-131597
	SPRING - SYNCRO 3RD-4TH		2	087-010075
	SPRING - SYNCRO 5TH		2	087-010076
	SYNCRO - ASSY 1ST & 2ND		1	087-053851
	SYNCRO - RING 3RD-4TH-5TH		3	087-010038
STEERING	DRAG LINK END REPAIR KIT		2	DLK1
	RELAY ROD END L/H		1	038-013817
	RELAY ROD END R/H		1	038-049113
	RELAY ROD END REPAIR KIT	WITH PIN	2	DLK2
	STEERING DAMPER		1	MTD024
	TIE ROD END & RELAY END BOOTS		4	038-014104
	TIE ROD END L/H		1	038-013886
	TIE ROD END R/H		1	038-013947
	TIE ROD END SET	TIE & RELAY ROD END SET OF 4 11/84-1/90	1	038-013770
	TIE ROD TUBE		1	038-014128
T CASE	BOOT - 4WD SHIFT		1	087-011080
	BUSH - HI & LOW GEAR	10/85-1/90	2	087-025629
	BUSH - HI & LOW GEAR	11/84-10/85	2	087-025780
	FORK - SHIFT - HI / LOW		1	087-139056
	GASKET SET - TRANSFER	10/85-1/90	1	TGK3
	GASKET SET - TRANSFER	11/84-10/85	1	TGK2C
	GEAR - HI-SPEED	32 TEETH (10/85-1/90)	1	087-010663
	GEAR - HI-SPEED	34 TEETH (11/84-10/85)	1	087-010649
	GEAR - IDLER	43/26 TEETH (10/85-1/90)	1	087-010854
	GEAR - IDLER	45/27 TEETH (11/84-10/85)	1	087-010847
	GEAR - INPUT	32 TEETH (10/85-1/90)	1	087-010779
	GEAR - INPUT	34 TEETH (11/84-10/85)	1	087-010755
	GEAR - INPUT MODIFIED	32 TEETH - NO PTO GEAR	1	087-010780
	GEAR - INPUT MODIFIED PTO	32 TEETH - WITH PTO	1	087-010781
	GEAR - LOW-SPEED	38 TEETH (10/85-1/90)	1	087-010694
	GEAR - LOW-SPEED	40 TEETH (11/84-10/85)	1	087-010687
	HUB - SELECT FRONT DRIVE		1	087-139042
	KIT - TRANSFER OVERHAUL	BEARINGS/GASKETS/SEALS -10/85	1	DT-TRANS5C
	KIT - TRANSFER OVERHAUL	BEARINGS/GASKETS/SEALS10/85-	1	DT-TRANS6

Toyota

APPLICATION	PART TYPE	COMMENTS	QTY	PART NO.
Landcruiser (cont.)				
T CASE	O RING IDLER SHAFT	10/85-1/90	2	082-022154
	O RING IDLER SHAFT	11/84-10/85	2	082-022147
	OUTPUT FLANGE FRONT		1	087-133195
	OUTPUT FLANGE REAR		1	087-100517
	PLUG - DRAIN/FILLER		1	087-022888
	PLUG - DRAIN/FILLER	MAGNETIC	1	087-022901
	RECEIVER - IDLER GEAR	OIL THROWER	1	087-139044
	SEAL - FRONT OUTPUT SHAFT		1	082-098012
	SEAL - GEARBOX/TRANSFER CASE	GEARBOX-TRANSFER CASE (DOUBLE LIP)	1	082-022802
	SEAL - REAR OUTPUT SHAFT		1	082-098029
	SEAL KIT- TRANSFER CASE		1	TSK2
	SHAFT - FRONT OUTPUT		1	087-011028
	SHAFT - IDLER GEAR	34MM 10/85-1/90	1	087-010915
	SHAFT - IDLER GEAR	38MM 10/85-1/90	1	087-010946
	SHAFT - REAR OUTPUT		1	087-010977
	SLEEVE - SELECTOR HI/LOW	HI-LOW	1	087-011042
BJ73 3.4L - 4 CYL DIESEL 3B 11/84-1/90				
AXLE FRONT	AXLE FLANGE STUD KIT		12	041-021096
	AXLE SHAFT FRONT	LEFT HAND	2	041-013367
	AXLE SHAFT FRONT	RIGHT HAND	2	041-013343
	BALL SEAL KIT		1	041-001012
	BEARING - PIVOT SWIVEL HSG		4	081-023618
	CIRCLIP - AXLE OUTER (AXLE CLIP)		2	087-024271
	CIRCLIP - C.V INNER		2	083-024264
	CV JOINT		2	083-013336
	FREE WHEELING HUB SET		1	ORA-898
	GASKET - AXLE FLANGE		2	008-013381
	GASKET - FREE WHEEL HUB		2	008-013602
	GREASE CAP		2	041-013428
	HUB LOCK NUT FRONT		4	041-013589
	HUB LOCK NUT KIT FRONT		2	041-052748
	HUB/AXLE NUT SOCKET FRONT		1	041-004426
	INNER WHEEL BEARING		2	081-023816
	KIT - SWIVEL HUB OVERHAUL	BOTH SIDES INCLUDING SWIVEL BRGS	1	DT-SH4
	KIT - SWIVEL HUB OVERHAUL	SEAL KIT ONLY - NO BEARINGS	1	DT-SH4S
	KIT - WHEEL BEARING FRONT		2	DT-WBK3C
	OUTER WHEEL BEARING		2	081-023809
	SEAL - AXLE INNER		2	082-022369
	SEAL - HUB WHEEL BEARING		2	082-022604
	SEAL - SPINDLE SEAL		2	082-022796
	SPINDLE		2	041-013312
	SPINDLE - BUSH	(MAY REQUIRE FINAL REAM)	2	041-025735
	SPINDLE - GASKET		2	008-013435
	SPINDLE - SEAL GASKET		2	008-013442
	SWIVEL HOUSING STUDS KIT		16	038-032603
	WHEEL BEARING LOCK TAB		2	041-021980
	WHEEL BEARING LOCK WASHER		2	041-021966
	WHEEL NUT	CHROME CAPPED	12	041-025483
	WHEEL NUT	STANDARD	12	041-025476
	WHEEL STUD		12	041-025513
AXLE REAR	AXLE FLANGE STUD KIT	CONTAINS:-STUD, CONE,WASHER&NUT	12	041-021096
	AXLE SHAFT REAR	LEFT HAND	1	041-097893
	AXLE SHAFT REAR	RIGHT HAND	1	041-097886
	GASKET - AXLE FLANGE		2	008-013381
	HUB - ASSY REAR AXLE	BARE HUB WITH PIN	2	041-049793
	HUB - ASSY REAR AXLE	HUB WITH BRGS, PIN & SEAL	2	041-132938

Toyota

APPLICATION	PART TYPE	COMMENTS	QTY	PART NO.
Landcruiser (cont.)				
AXLE REAR	HUB - LOCATING PIN		4	041-022031
	INNER WHEEL BEARING		2	081-023816
	KIT - WHEEL BEARING REAR		2	DT-AK4
	OUTER WHEEL BEARING		2	081-023809
	SEAL - HUB WHEEL BEARING		2	082-022604
	WHEEL NUT	CHROME CAPPED	12	041-025483
	WHEEL NUT	STANDARD	12	041-025476
	WHEEL STUD		12	041-025506
DIFF FRONT	BEARING - SIDE CARRIER		2	081-023793
	COLLAPSIBLE SPACER		1	087-012582
	DUST DEFLECTOR, PINION FLANGE	PINION FLANGE	1	087-011318
	GASKET - DIFF CENTRE		1	008-012865
	GEAR - PLANETARY - SMALL		2	087-012667
	GEAR - SIDE - LARGE		2	087-012636
	HEMISPHERE		1	087-012612
	KIT - DIFF OVERHAUL		1	DT-DBK2
	NUT - PINION FLANGE		1	087-037004
	PINION BEARING	FRONT	1	081-023649
	PINION BEARING	REAR	1	081-023724
	PINION FLANGE	MULTI DRILLED	1	087-012520
	PLANETARY SHAFT PIN		1	087-012698
	SEAL - PINION		1	082-022390
	SHAFT - PLANETARY GEARS		1	087-012681
	WASHER - PLANETARY GEAR		2	087-012728
	WASHER - SIDE GEAR	1.55MM-1.65MM	2	087-012742
	WASHER - SIDE GEAR	1.85MM-1.95MM	2	087-012766
	WASHER - SIDE GEAR	2.00MM-2.10MM	2	087-012773
DIFF REAR LSD	BEARING - SIDE CARRIER		2	081-023823
	COLLAPSIBLE SPACER		1	087-012582
	DUST DEFLECTOR, PINION FLANGE	ON PINION FLANGE	1	087-011318
	GASKET - DIFF CENTRE		1	008-012865
	GEAR - SIDE - LARGE		2	087-012688
	KIT - DIFF OVERHAUL		1	DT-DBK4
	LSD ACTUATING SPRING (HEAVY DUTY)		1	087-100616
	LSD CLUTCH PLATE		6	087-099699
	NUT - PINION FLANGE		1	087-037004
	PINION BEARING	FRONT	1	081-023670
	PINION BEARING	REAR	1	081-023724
	PINION FLANGE	MULTI DRILLED	1	087-012520
	PLANETARY GEAR CROSS SHAFT - SPIDER		1	087-097848
	SEAL - PINION		1	082-022390
	WASHER - PLANETARY GEAR		4	087-097879
	WASHER - SIDE GEAR		8	087-099705
DIFF REAR STD	BEARING - SIDE CARRIER		2	081-023793
	COLLAPSIBLE SPACER		1	087-012582
	DUST DEFLECTOR, PINION FLANGE	ON PINION FLANGE	1	087-011318
	GASKET - DIFF CENTRE		1	008-012865
	GEAR - PLANETARY - SMALL		2	087-012667
	GEAR - SIDE - LARGE		2	087-012636
	HEMISPHERE		1	087-012612
	KIT - DIFF OVERHAUL		1	DT-DBK2
	NUT - PINION FLANGE		1	087-037004
	PINION BEARING	FRONT	1	081-023649
	PINION BEARING	REAR	1	081-023724
	PINION FLANGE	MULTI DRILLED	1	087-012520
	PLANETARY SHAFT PIN		1	087-012698

Toyota

APPLICATION	PART TYPE	COMMENTS	QTY	PART NO.
Landcruiser (cont.)				
DIFF REAR STD	SEAL - PINION		1	082-022390
	SHAFT - PLANETARY GEARS		1	087-012681
	WASHER - PLANETARY GEAR		2	087-012728
	WASHER - SIDE GEAR	1.55MM-1.65MM	2	087-012742
	WASHER - SIDE GEAR	1.85MM-1.95MM	2	087-012766
	WASHER - SIDE GEAR	2.00MM-2.10MM	2	087-012773
DRIVELINE	BOLT & NUT TAILSHAFT	11 MM	A/R	087-021034
	PROP SHAFT - FRONT	MANUAL TRANS	1	087-011226
	UNIVERSAL JOINT	FRONT	2	080-000930
	UNIVERSAL JOINT	REAR	2	080-000930
	YOKE - UNIVERSAL FRONT SHAFT	FLANGE	1	087-011301
	YOKE - UNIVERSAL FRONT SHAFT	SLEEVE	1	087-011288
	YOKE - UNIVERSAL REAR SHAFT	FLANGE	2	087-011301
	YOKE - UNIVERSAL REAR SHAFT	SLEEVE 10/85-1/90	1	087-011271
G/BOX & T/CASE	SEAL & GASKET KIT	GEARBOX-TRANSFER CASE	1	TG1
	TRANSMISSION GASKET & SEAL SET	G/BOX & T/FER 10/85-	1	008-000862
GEARBOX	BOOT - 5TH SELECTOR SHAFT		1	087-137568
	BOOT - GEAR LEVER		1	087-010366
	BUSH - GEAR LEVER	BOTTOM	1	087-010335
	COUNTER GEAR (CLUSTER)		1	087-010236
	FORK - SHIFT 5TH		1	087-139054
	GASKET - FILLER DRAIN PLUG		2	008-045702
	GEAR - 1ST		1	087-134369
	GEAR - 2ND		1	087-134352
	GEAR - 3RD		1	087-009889
	GEAR - 5TH COUNTER	LARGE	1	087-009339
	GEAR - 5TH MAIN	SMALL	1	087-009926
	HOSE KIT BY PASS	EQUALIZING OIL LEVEL	1	BPH2
	HUB - 3RD-4TH		1	087-009957
	KEY - SYNCRO 3RD-4TH		3	087-010091
	KEY - SYNCRO 5TH		3	087-010079
	KIT - GASKET SET GEARBOX		1	GGK3C
	KIT - GEARBOX OVERHAUL	10/85-1/90	1	DT-GB3
	KIT - GEARBOX OVERHAUL	11/84-10/85	1	DT-GB2
	MAINSHAFT	11/84-2/88	1	087-009834
	MAINSHAFT	2/88-1/90	1	087-009841
	NUT - COUNTER SHAFT		1	087-037011
	NUT - MAINSHAFT	REAR OUTPUT	1	087-037011
	NUT - MAINSHAFT	REAR OUTPUT 03/86-ON SHOULDER TYPE	1	087-037012
	PIECE - 5TH GEAR		1	087-131580
	PLUG - DRAIN/FILLER		1	087-022888
	PLUG - DRAIN/FILLER	MAGNETIC	1	087-022901
	SEAL - GEARBOX/TRANSFER CASE	GEARBOX-TRANSFER CASE (DOUBLE LIP)	1	082-022802
	SEAL - INPUT SHAFT	10/85-1/90	1	082-022352
	SEAL - INPUT SHAFT	11/84-10/85	1	082-022314
	SEAT - GEAR LEVER	UPPER	1	087-010304
	SLEEVE - 3RD-4TH		1	087-009995
	SLEEVE - 5TH GEAR		1	087-131597
	SPRING - SYNCRO 3RD-4TH		2	087-010075
	SPRING - SYNCRO 5TH		2	087-010076
	SYNCRO - ASSY 1ST & 2ND		1	087-053851
	SYNCRO - RING 3RD-4TH-5TH		3	087-010038
STEERING	DRAG LINK END REPAIR KIT		2	DLK1
	RELAY ROD END L/H		1	038-013817
	RELAY ROD END R/H		1	038-049113
	RELAY ROD END REPAIR KIT	WITH PIN	2	DLK2

Toyota				
APPLICATION	PART TYPE	COMMENTS	QTY	PART NO.

Landcruiser (cont.)

STEERING	STEERING DAMPER		1	MTD024
	TIE ROD END & RELAY END BOOTS		4	038-014104
	TIE ROD END L/H		1	038-013886
	TIE ROD END R/H		1	038-013947
	TIE ROD END SET	TIE & RELAY ROD END SET OF 4 11/84-1/90	1	038-013770
	TIE ROD TUBE		1	038-014128
T CASE	BOOT - 4WD SHIFT		1	087-011080
	BUSH - HI & LOW GEAR	10/85-1/90	2	087-025629
	BUSH - HI & LOW GEAR	11/84-10/85	2	087-025780
	FORK - SHIFT - HI / LOW		1	087-139056
	GASKET SET - TRANSFER	10/85-1/90	1	TGK3
	GASKET SET - TRANSFER	11/84-10/85	1	TGK2C
	GEAR - HI-SPEED	32 TEETH (10/85-1/90)	1	087-010663
	GEAR - HI-SPEED	34 TEETH (11/84-10/85)	1	087-010649
	GEAR - IDLER	43/26 TEETH (10/85-1/90)	1	087-010854
	GEAR - IDLER	45/27 TEETH (11/84-10/85)	1	087-010847
	GEAR - INPUT	32 TEETH (10/85-1/90)	1	087-010779
	GEAR - INPUT	34 TEETH (11/84-10/85)	1	087-010755
	GEAR - INPUT MODIFIED	32 TEETH - NO PTO GEAR	1	087-010780
	GEAR - INPUT MODIFIED PTO	32 TEETH - WITH PTO	1	087-010781
	GEAR - LOW-SPEED	38 TEETH (10/85-1/90)	1	087-010694
	GEAR - LOW-SPEED	40 TEETH (11/84-10/85)	1	087-010687
	HUB - SELECT FRONT DRIVE		1	087-139042
	KIT - TRANSFER OVERHAUL	BEARINGS/GASKETS/SEALS -10/85	1	DT-TRANS5C
	KIT - TRANSFER OVERHAUL	BEARINGS/GASKETS/SEALS10/85-	1	DT-TRANS6
	O RING IDLER SHAFT	10/85-1/90	2	082-022154
	O RING IDLER SHAFT	11/84-10/85	2	082-022147
	OUTPUT FLANGE FRONT		1	087-133195
	OUTPUT FLANGE REAR		1	087-100517
	PLUG - DRAIN/FILLER		1	087-022888
	PLUG - DRAIN/FILLER	MAGNETIC	1	087-022901
	RECEIVER - IDLER GEAR	OIL THROWER	1	087-139044
	SEAL - FRONT OUTPUT SHAFT		1	082-098012
	SEAL - GEARBOX/TRANSFER CASE	GEARBOX-TRANSFER CASE (DOUBLE LIP)	1	082-022802
	SEAL - REAR OUTPUT SHAFT		1	082-098029
	SEAL KIT- TRANSFER CASE		1	TSK2
	SHAFT - FRONT OUTPUT		1	087-011028
	SHAFT - IDLER GEAR	34MM -10/85	1	087-010915
	SHAFT - IDLER GEAR	38MM 10/85-	1	087-010946
	SHAFT - REAR OUTPUT		1	087-010977
	SLEEVE - SELECTOR HI/LOW		1	087-011042
	SLEEVE - SELECTOR HI/LOW	HI-LOW	1	087-011042

BJ74 3.4L - 4 CYL DIESEL 13BT 10/85-1/90

AXLE FRONT	AXLE FLANGE STUD KIT		12	041-021096
	AXLE SHAFT FRONT	LEFT HAND	2	041-013367
	AXLE SHAFT FRONT	RIGHT HAND	2	041-013343
	BALL SEAL KIT		1	041-001012
	BEARING - PIVOT SWIVEL HSG		4	081-023618
	CIRCLIP - AXLE OUTER (AXLE CLIP)		2	087-024271
	CIRCLIP - C.V INNER		2	083-024264
	CV JOINT		2	083-013336
	FREE WHEELING HUB SET		1	ORA-898
	GASKET - AXLE FLANGE		2	008-013381
	GASKET - FREE WHEEL HUB		2	008-013602
	GREASE CAP		2	041-013428
	HUB LOCK NUT FRONT		4	041-013589

Toyota

APPLICATION	PART TYPE	COMMENTS	QTY	PART NO.
Landcruiser (cont.)				
AXLE FRONT	HUB LOCK NUT KIT FRONT		2	041-052748
	HUB/AXLE NUT SOCKET FRONT		1	041-004426
	INNER WHEEL BEARING		2	081-023816
	KIT - SWIVEL HUB OVERHAUL	BOTH SIDES INCLUDING SWIVEL BRGS	1	DT-SH4
	KIT - SWIVEL HUB OVERHAUL	SEAL KIT ONLY - NO BEARINGS	1	DT-SH4S
	KIT - WHEEL BEARING FRONT		2	DT-WBK3C
	OUTER WHEEL BEARING		2	081-023809
	SEAL - AXLE INNER		2	082-022369
	SEAL - HUB WHEEL BEARING		2	082-022604
	SEAL - SPINDLE SEAL		2	082-022796
	SPINDLE		2	041-013312
	SPINDLE - BUSH	(MAY REQUIRE FINAL REAM)	2	041-025735
	SPINDLE - GASKET		2	008-013435
	SPINDLE - SEAL GASKET		2	008-013442
	SWIVEL HOUSING STUDS KIT		16	038-032603
	WHEEL BEARING LOCK TAB		2	041-021980
	WHEEL BEARING LOCK WASHER		2	041-021966
	WHEEL NUT	CHROME CAPPED	12	041-025483
	WHEEL NUT	STANDARD	12	041-025476
	WHEEL STUD		12	041-025513
AXLE REAR	AXLE FLANGE STUD KIT	CONTAINS:-STUD, CONE,WASHER&NUT	12	041-021096
	AXLE SHAFT REAR	LEFT HAND	1	041-097893
	AXLE SHAFT REAR	RIGHT HAND	1	041-097886
	GASKET - AXLE FLANGE		2	008-013381
	HUB - ASSY REAR AXLE	BARE HUB WITH PIN	2	041-049793
	HUB - ASSY REAR AXLE	HUB WITH BRGS, PIN & SEAL	2	041-132938
	HUB - LOCATING PIN		4	041-022031
	INNER WHEEL BEARING		2	081-023816
	KIT - WHEEL BEARING REAR		2	DT-AK4
	OUTER WHEEL BEARING		2	081-023809
	SEAL - HUB WHEEL BEARING		2	082-022604
	WHEEL NUT	CHROME CAPPED	12	041-025483
	WHEEL NUT	STANDARD	12	041-025476
	WHEEL STUD		12	041-025506
DIFF FRONT	BEARING - SIDE CARRIER		2	081-023793
	COLLAPSIBLE SPACER		1	087-012582
	DUST DEFLECTOR, PINION FLANGE	PINION FLANGE	1	087-011318
	GASKET - DIFF CENTRE		1	008-012865
	GEAR - PLANETARY - SMALL		2	087-012667
	GEAR - SIDE - LARGE		2	087-012636
	HEMISPHERE		1	087-012612
	KIT - DIFF OVERHAUL		1	DT-DBK2
	NUT - PINION FLANGE		1	087-037004
	PINION BEARING	FRONT	1	081-023649
	PINION BEARING	REAR	1	081-023724
	PINION FLANGE	MULTI DRILLED	1	087-012520
	PLANETARY SHAFT PIN		1	087-012698
	SEAL - PINION		1	082-022390
	SHAFT - PLANETARY GEARS		1	087-012681
	WASHER - PLANETARY GEAR		2	087-012728
	WASHER - SIDE GEAR	1.55MM-1.65MM	2	087-012742
	WASHER - SIDE GEAR	1.85MM-1.95MM	2	087-012766
	WASHER - SIDE GEAR	2.00MM-2.10MM	2	087-012773
DIFF REAR LSD	BEARING - SIDE CARRIER		2	081-023823
	COLLAPSIBLE SPACER		1	087-012582
	DUST DEFLECTOR, PINION FLANGE	ON PINION FLANGE	1	087-011318

Toyota					
APPLICATION	PART TYPE	COMMENTS	QTY	PART NO.	
Landcruiser (cont.)					
DIFF REAR LSD	GASKET - DIFF CENTRE		1	008-012865	
	GEAR - SIDE - LARGE		2	087-012688	
	KIT - DIFF OVERHAUL		1	DT-DBK4	
	LSD ACTUATING SPRING (HEAVY DUTY)		1	087-100616	
	LSD CLUTCH PLATE		6	087-099699	
	NUT - PINION FLANGE		1	087-037004	
	PINION BEARING	FRONT	1	081-023670	
	PINION BEARING	REAR	1	081-023724	
	PINION FLANGE	MULTI DRILLED	1	087-012520	
	PLANETARY GEAR CROSS SHAFT - SPIDER		1	087-097848	
	SEAL - PINION		1	082-022390	
	WASHER - PLANETARY GEAR		4	087-097879	
	WASHER - SIDE GEAR		8	087-099705	
DIFF REAR STD	BEARING - SIDE CARRIER		2	081-023793	
	COLLAPSIBLE SPACER		1	087-012582	
	DUST DEFLECTOR, PINION FLANGE	ON PINION FLANGE	1	087-011318	
	GASKET - DIFF CENTRE		1	008-012865	
	GEAR - PLANETARY - SMALL		2	087-012667	
	GEAR - SIDE - LARGE		2	087-012636	
	HEMISPHERE		1	087-012612	
	KIT - DIFF OVERHAUL		1	DT-DBK2	
	NUT - PINION FLANGE		1	087-037004	
	PINION BEARING	FRONT	1	081-023649	
	PINION BEARING	REAR	1	081-023724	
	PINION FLANGE	MULTI DRILLED	1	087-012520	
	PLANETARY SHAFT PIN		1	087-012698	
	SEAL - PINION		1	082-022390	
	SHAFT - PLANETARY GEARS		1	087-012681	
	WASHER - PLANETARY GEAR		2	087-012728	
	WASHER - SIDE GEAR	1.55MM-1.65MM	2	087-012742	
	WASHER - SIDE GEAR	1.85MM-1.95MM	2	087-012766	
	WASHER - SIDE GEAR	2.00MM-2.10MM	2	087-012773	
	DRIVELINE	BOLT & NUT TAILSHAFT	11 MM	A/R	087-021034
PROP SHAFT - FRONT		MANUAL TRANS	1	087-011226	
UNIVERSAL JOINT		FRONT	2	080-000930	
UNIVERSAL JOINT		REAR	2	080-000930	
YOKE - UNIVERSAL FRONT SHAFT		FLANGE	1	087-011301	
YOKE - UNIVERSAL FRONT SHAFT		SLEEVE	1	087-011288	
YOKE - UNIVERSAL REAR SHAFT		FLANGE	2	087-011301	
YOKE - UNIVERSAL REAR SHAFT		SLEEVE 10/85-1/90	1	087-011271	
G/BOX & T/CASE	SEAL & GASKET KIT	GEARBOX-TRANSFER CASE	1	TG1	
	TRANSMISSION GASKET & SEAL SET	G/BOX & T/FER 10/85-	1	008-000862	
GEARBOX	BOOT - 5TH SELECTOR SHAFT		1	087-137568	
	BOOT - GEAR LEVER	TOP GEARBOX ROUND	1	087-010366	
	BUSH - GEAR LEVER	BOTTOM	1	087-010335	
	COUNTER GEAR (CLUSTER)		1	087-010236	
	FORK - SHIFT 5TH		1	087-139054	
	GASKET - FILLER DRAIN PLUG		2	008-045702	
	GEAR - 1ST		1	087-134369	
	GEAR - 2ND		1	087-134352	
	GEAR - 3RD		1	087-009889	
	GEAR - 5TH COUNTER	LARGE	1	087-009339	
	GEAR - 5TH MAIN	SMALL	1	087-009926	
	HOSE KIT BY PASS	EQUALIZING OIL LEVEL	1	BPH2	
	HUB - 3RD-4TH		1	087-009957	
KEY - SYNCRO 3RD-4TH		3	087-010091		

Toyota

APPLICATION	PART TYPE	COMMENTS	QTY	PART NO.
Landcruiser (cont.)				
GEARBOX	KEY - SYNCRO 5TH		3	087-010079
	KIT - GASKET SET GEARBOX		1	GGK3C
	KIT - GEARBOX OVERHAUL	10/85-1/90	1	DT-GB3
	KIT - GEARBOX OVERHAUL	11/84-10/85	1	DT-GB2
	MAINSHAFT	11/84-2/88	1	087-009834
	MAINSHAFT	2/88-1/90	1	087-009841
	NUT - COUNTER SHAFT		1	087-037011
	NUT - MAINSHAFT	REAR OUTPUT	1	087-037011
	NUT - MAINSHAFT	REAR OUTPUT 03/86 ON (SHOULDER)	1	087-037012
	PIECE - 5TH GEAR		1	087-131580
	PLUG - DRAIN/FILLER		1	087-022888
	PLUG - DRAIN/FILLER	MAGNETIC	1	087-022901
	SEAL - GEARBOX/TRANSFER CASE	GEARBOX-TRANSFER CASE (DOUBLE LIP)	1	082-022802
	SEAL - INPUT SHAFT	10/85-1/90	1	082-022352
	SEAL - INPUT SHAFT	11/84-10/85	1	082-022314
	SEAT - GEAR LEVER	UPPER	1	087-010304
	SLEEVE - 3RD-4TH		1	087-009995
	SLEEVE - 5TH GEAR		1	087-131597
	SPRING - SYNCRO 3RD-4TH		2	087-010075
	SPRING - SYNCRO 5TH		2	087-010076
	SYNCRO - ASSY 1ST & 2ND		1	087-053851
	SYNCRO - RING 3RD-4TH-5TH		3	087-010038
STEERING	DRAG LINK END REPAIR KIT		2	DLK1
	RELAY ROD END L/H		1	038-013817
	RELAY ROD END R/H		1	038-049113
	RELAY ROD END REPAIR KIT	WITH PIN	2	DLK2
	STEERING DAMPER		1	MTD024
	TIE ROD END & RELAY END BOOTS		4	038-014104
	TIE ROD END L/H		1	038-013886
	TIE ROD END R/H		1	038-013947
	TIE ROD END SET	TIE & RELAY ROD END SET OF 4 11/84-1/90	1	038-013770
	TIE ROD TUBE		1	038-014128
T CASE	BOOT - 4WD SHIFT		1	087-011080
	BUSH - HI & LOW GEAR	10/85-1/90	2	087-025629
	BUSH - HI & LOW GEAR	11/84-10/85	2	087-025780
	FORK - SHIFT - HI / LOW		1	087-139056
	GASKET SET - TRANSFER	10/85-1/90	1	TGK3
	GASKET SET - TRANSFER	11/84-10/85	1	TGK2C
	GEAR - HI-SPEED	32 TEETH (10/85-1/90)	1	087-010663
	GEAR - HI-SPEED	34 TEETH (11/84-10/85)	1	087-010649
	GEAR - IDLER	43/26 TEETH (10/85-1/90)	1	087-010854
	GEAR - IDLER	45/27 TEETH (11/84-10/85)	1	087-010847
	GEAR - INPUT	32 TEETH (10/85-1/90)	1	087-010779
	GEAR - INPUT	34 TEETH (11/84-10/85)	1	087-010755
	GEAR - INPUT MODIFIED	32 TEETH - NO PTO GEAR	1	087-010780
	GEAR - INPUT MODIFIED PTO	32 TEETH - WITH PTO	1	087-010781
	GEAR - LOW-SPEED	38 TEETH (10/85-1/90)	1	087-010694
	GEAR - LOW-SPEED	40 TEETH (11/84-10/85)	1	087-010687
	HUB - SELECT FRONT DRIVE		1	087-139042
	KIT - TRANSFER OVERHAUL	BEARINGS/GASKETS/SEALS -10/85	1	DT-TRANS5C
	KIT - TRANSFER OVERHAUL	BEARINGS/GASKETS/SEALS10/85-	1	DT-TRANS6
	O RING IDLER SHAFT	10/85-1/90	2	082-022154
	O RING IDLER SHAFT	11/84-10/85	2	082-022147
	OUTPUT FLANGE FRONT		1	087-133195
	OUTPUT FLANGE REAR		1	087-100517
	PLUG - DRAIN/FILLER		1	087-022888

Toyota

APPLICATION	PART TYPE	COMMENTS	QTY	PART NO.
Landcruiser (cont.)				
T CASE	PLUG - DRAIN/FILLER	MAGNETIC	1	087-022901
	RECEIVER - IDLER GEAR	OIL THROWER	1	087-139044
	SEAL - FRONT OUTPUT SHAFT		1	082-098012
	SEAL - GEARBOX/TRANSFER CASE	GEARBOX-TRANSFER CASE (DOUBLE LIP)	1	082-022802
	SEAL - REAR OUTPUT SHAFT		1	082-098029
	SEAL KIT- TRANSFER CASE		1	TSK2
	SHAFT - FRONT OUTPUT		1	087-011028
	SHAFT - IDLER GEAR	34MM -10/85	1	087-010915
	SHAFT - IDLER GEAR	38MM 10/85-	1	087-010946
	SHAFT - REAR OUTPUT		1	087-010977
	SLEEVE - SELECTOR HI/LOW		1	087-011042
	SLEEVE - SELECTOR HI/LOW	HI-LOW	1	087-011042
FJ40 4.2L - 6 CYL PETROL 2F 1/75-10/84				
AXLE FRONT	AXLE FLANGE STUD KIT	9/75-11/84	12	041-021096
	AXLE SHAFT FRONT	LEFT HAND	2	041-013367
	AXLE SHAFT FRONT	RIGHT HAND	2	041-013343
	BALL SEAL KIT	1/75-9/75	1	041-000985
	BALL SEAL KIT	1/79-11/84	1	041-001012
	BEARING - PIVOT SWIVEL HSG		4	081-023618
	CIRCLIP - AXLE OUTER (AXLE CLIP)	1/75-11/84	2	087-024271
	CIRCLIP - C.V INNER	1/75-11/84	2	083-024264
	CV JOINT	1/79-11/84	2	083-013336
	FREE WHEELING HUB SET	1/75-9/75	1	ORA-897
	FREE WHEELING HUB SET	9/75-11/84	1	ORA-898
	GASKET - AXLE FLANGE		2	008-013381
	GASKET - FREE WHEEL HUB	1/75-11/84	2	008-013602
	GREASE CAP		2	041-013428
	HUB - SEAL	1/75-9/75	2	082-022741
	HUB LOCK NUT FRONT	1/75-9/75	4	041-013572
	HUB LOCK NUT FRONT	9/75-11/84	4	041-013589
	HUB LOCK NUT KIT FRONT	9/75-11/84 ONLY	2	041-052748
	HUB/AXLE NUT SOCKET FRONT		1	041-004426
	INNER WHEEL BEARING	1/75-9/75	2	081-023786
	INNER WHEEL BEARING	9/75-11/84	2	081-023816
	KIT - SWIVEL HUB OVERHAUL	1/75-9/75	1	DT-SH1
	KIT - SWIVEL HUB OVERHAUL	1/79-11/84	1	DT-SH4
	KIT - SWIVEL HUB OVERHAUL	9/75-1/79	1	DT-SH2
	KIT - WHEEL BEARING FRONT	1/75-9/75	2	DT-WBK1
	KIT - WHEEL BEARING FRONT	9/75-11/84	2	DT-WBK3C
	OUTER WHEEL BEARING	1/75-9/75	2	081-023779
	OUTER WHEEL BEARING	9/75-11/84	2	081-023809
	SEAL - AXLE INNER		2	082-022369
	SEAL - HUB WHEEL BEARING	9/75-11/84	2	082-022604
	SEAL - SPINDLE SEAL	9/75-11/84	2	082-022796
	SPINDLE	1/75-9/75	2	041-013305
	SPINDLE	9/75-11/84	2	041-013312
	SPINDLE - BUSH	(MAY REQUIRE FINAL REAM) 9/75-11/84	2	041-025735
	SPINDLE - GASKET	9/75-11/84	2	008-013435
	SPINDLE - SEAL GASKET	9/75-11/84	2	008-013442
	SWIVEL HOUSING STUDS KIT	3/80-11/84	16	038-032603
	WHEEL BEARING LOCK TAB	1/75-9/75	2	041-021973
	WHEEL BEARING LOCK TAB	9/75-11/84	2	041-021980
	WHEEL BEARING LOCK WASHER	9/75-11/84	2	041-021966
	WHEEL NUT	CHROME CAP NUT	12	041-025483
	WHEEL NUT	STD WHEEL NUT	12	041-025476
	WHEEL STUD	WITH DISC BRAKES	12	041-025513
	WHEEL STUD	WITH DRUM BRAKES	12	041-025506

Toyota

APPLICATION	PART TYPE	COMMENTS	QTY	PART NO.
Landcruiser (cont.)				
AXLE REAR	AXLE FLANGE STUD KIT	FULLY FLOATING AXLE	12	041-021096
	AXLE SEAL	FULLY FLOATING AXLE 9/75-7/80	2	082-022406
	AXLE SEAL	SEMI FLOATING AXLE-9/75	2	082-022482
	AXLE SHAFT REAR	FULLY FLOATING AXLE LEFT HAND 1/79-11/84	1	041-097893
	AXLE SHAFT REAR	FULLY FLOATING AXLE RIGHT HAND 1/79-11/84	1	041-097886
	GASKET - AXLE FLANGE	FULLY FLOATING AXLE 8/80-	2	008-013381
	GASKET - AXLE FLANGE	FULLY FLOATING AXLE 9/75-7/80	2	008-013381
	HUB - LOCATING PIN	FULLY FLOATING AXLE	2	041-022031
	HUB DUST SEAL REAR	FULLY FLOATING AXLE 9/75-7/80	2	082-022796
	HUB GASKET REAR	FULLY FLOATING AXLE 9/75-7/80	2	008-013442
	INNER WHEEL BEARING	FULLY FLOATING AXLE 8/80-	2	081-023816
	INNER WHEEL BEARING	FULLY FLOATING AXLE 9/75-7/80	2	081-023816
	KIT - WHEEL BEARING REAR	FULLY FLOATING AXLE 8/80-	2	DT-AK4
	KIT - WHEEL BEARING REAR	FULLY FLOATING AXLE 9/75-7/80	2	DT-AK3
	KIT - WHEEL BEARING REAR	SEMI FLOATING AXLE-9/75	2	DT-AK2
	OUTER WHEEL BEARING	FULLY FLOATING AXLE 8/80-	2	081-023809
	OUTER WHEEL BEARING	FULLY FLOATING AXLE 9/75-7/80	2	081-023809
	SEAL - HUB WHEEL BEARING		2	082-022604
	SEAL - HUB WHEEL BEARING	FULLY FLOATING AXLE 8/80-	2	082-022604
	WHEEL NUT	CHROME CAP NUT	12	041-025483
	WHEEL NUT	STD WHEEL NUT	12	041-025476
	WHEEL STUD	8/80-11/84	12	041-025506
BODY	BONNET HOOKS		2	128-016573
	BONNET STRIPS		2	128-016252
	BUMPER FENDER TO HOOD		2	128-016528
	CABLE - SPEEDOMETER		1	128-020365
	DOOR HANDLE OUTER L/HAND		1	128-018393
	DOOR HANDLE OUTER R/HAND		1	128-018355
	DOOR HINGE & BONNET HINGE BUSH		A/R	128-023946
	DOOR LOCK ASSY L/HAND		1	128-018461
	DOOR LOCK ASSY R/HAND		1	128-018430
	DOOR PULL INTERIOR		2	128-018928
	DOOR SEAL RUBBER LEFT HAND		1	128-018164
	DOOR SEAL RUBBER RIGHT HAND		1	128-018157
	HANDLE - WINDOW WINDER		2	128-018423
	MIRROR - ASSEMBLY LEFT HAND		1	123-020730
	MIRROR - ASSEMBLY RIGHT HAND		1	123-020723
	MIRROR - HEAD R&L		2	123-020716
	PAD - BRAKE/CLUTCH PEDAL	1/79-11/84	2	128-008721
	STRIKER PLATE		2	128-018515
	WINDOW REGULATOR LEFT HAND	9/75-11/84 (WITH 1/4 VENT)	1	128-018614
	WINDSCREEN WASHER NOZZLE		2	128-020501
BRAKE (PARK)	CRANK LEVER (L/H) PARK BRAKE	8/80-11/84	1	072-015286
	CRANK LEVER (R/H) PARK BRAKE	8/80-11/84	1	072-015279
	CRANK LEVER (R/H) PARK BRAKE	8/80-11/84 (WITH REAR WHEEL H/BRK)	1	072-049946
	HAND BRAKE CABLE	1/75-9/77	1	072-014227
	HAND BRAKE CABLE	1/79-8/80	1	072-014241
	HAND BRAKE CABLE	9/77-1/79	1	072-014234
	PARKING BRAKE WIRE	8/80-11/84 (WITH REAR WHEEL H/BRK)	2	072-015293
BRAKE FRONT "DISC"	CALIPER - ANTI RATTLE SPRING		2	072-015408
	CALIPER - BOLTS		4	072-135366
	CALIPER - PISTON	33.93 OD	4	067-015392
	CALIPER - PISTON	42.82 OD	4	067-015361
	CALIPER - REPAIR KIT	1 KIT REPAIRS BOTH SIDES	1	068-001289
	DISC CALIPER LEFT HAND		1	067-015439
	DISC CALIPER RIGHT HAND		1	067-015330

Toyota				
APPLICATION	PART TYPE	COMMENTS	QTY	PART NO.
Landcruiser (cont.)				
BRAKE FRONT "DISC"	DISC ROTOR		2	072-013558
	FLEXIBLE BRAKE HOSE		2	072-025995
	FLEXIBLE BRAKE HOSE	10/82-11/84	1	072-026046
	PAD - BRAKE/CLUTCH PEDAL		1	128-008721
BRAKE FRONT "DRUM"	FLEXIBLE BRAKE HOSE	1/75-7/80	2	072-025568
	FLEXIBLE BRAKE HOSE	1/75-7/80	1	072-025575
	FLEXIBLE BRAKE HOSE	8/80-10/82	2	072-025995
	FLEXIBLE BRAKE HOSE	8/80-10/82	1	072-026046
	PAD - BRAKE/CLUTCH PEDAL	1/79-10/82	1	128-008721
	WHEEL CYLINDER KIT	ALL 1/75-10/82	4	068-001180
BRAKE REAR	BRAKE SPRING KIT	1/75-7/80	1	BSS3
	BRAKE SPRING KIT	8/80-11/84	1	BSS1
	FLEXIBLE BRAKE HOSE	1/75-7/80	1	072-025575
	FLEXIBLE BRAKE HOSE	7/80-11/84	1	072-026046
	WHEEL CYLINDER	8/80-11/84	2	067-015026
CABLES	ACCELERATOR CABLE	FJ40 -7/80 (2F ENG)	1	139-019130
	ACCELERATOR CABLE	FJ40 7/80-11/84 (2F ENG)	1	139-019161
	CABLE - SPEEDOMETER	ALL	1	128-020365
CLUTCH	BEARING - SPIGOT	FJ40 8/79-11/84	1	081-026107
	PAD - BRAKE/CLUTCH PEDAL	1/79-11/84	1	128-008721
	RELEASE BEARING	FJ40 1/75-11/84	1	081-023311
DIFF FRONT	BEARING - SIDE CARRIER		2	081-023793
	COLLAPSIBLE SPACER	SOME	1	087-012582
	CROWN WHEEL & PINION	3.7:1 RATIO (ALTERNATE)	1	087-012414
	CROWN WHEEL & PINION	FRONT & REAR (4.1)	1	087-012438K
	DUST DEFLECTOR, PINION FLANGE	PINION FLANGE	1	087-011318
	GASKET - DIFF CENTRE		1	008-012865
	GEAR - PLANETARY - SMALL		2	087-012667
	GEAR - SIDE - LARGE		2	087-012636
	HEMISPHERE		1	087-012612
	KIT - DIFF OVERHAUL	1/75-11/84 (COLLAPSIBLE SPACER)	1	DT-DBK2
	KIT - DIFF OVERHAUL	1/75-11/84 (SOLID SPACER) ORIG	1	DT-DBK1
	NUT - PINION FLANGE		1	087-036991
	PINION BEARING	FRONT	1	081-023649
	PINION BEARING	REAR	1	081-023724
	PINION FLANGE	1/75-1/78	1	087-012490
	PINION FLANGE	MULTI DRILLED 1/78-	1	087-012520
	PLANETARY SHAFT PIN		1	087-012698
	SEAL - PINION		1	082-022390
	SHAFT - PLANETARY GEARS		1	087-012681
	WASHER - PLANETARY GEAR		2	087-012728
	WASHER - SIDE GEAR	1.55MM-1.65MM	2	087-012742
	WASHER - SIDE GEAR	1.85MM-1.95MM	2	087-012766
	WASHER - SIDE GEAR	2.00MM-2.10MM	2	087-012773
DIFF REAR	BEARING - SIDE CARRIER		2	081-023793
	COLLAPSIBLE SPACER	SOME	1	087-012582
	CROWN WHEEL & PINION	3.7:1 RATIO (ALTERNATE)	1	087-012414
	CROWN WHEEL & PINION	FRONT & REAR (4.1)	1	087-012438K
	DUST DEFLECTOR, PINION FLANGE	PINION FLANGE	1	087-011318
	GASKET - DIFF CENTRE		1	008-012865
	GEAR - PLANETARY - SMALL		2	087-012667
	GEAR - SIDE - LARGE		2	087-012636
	HEMISPHERE		1	087-012612
	KIT - DIFF OVERHAUL	1/75-11/84 (COLLAPSIBLE SPACER)	1	DT-DBK2
	KIT - DIFF OVERHAUL	1/75-11/84 (SOLID SPACER)	1	DT-DBK1
	NUT - PINION FLANGE		1	087-036991

Toyota

APPLICATION	PART TYPE	COMMENTS	QTY	PART NO.
Landcruiser (cont.)				
DIFF REAR	PINION BEARING	FRONT	1	081-023649
	PINION BEARING	REAR	1	081-023724
	PINION FLANGE	1/75-1/78	1	087-012490
	PINION FLANGE	MULTI DRILLED 1/78-	1	087-012520
	PLANETARY SHAFT PIN		1	087-012698
	SEAL - PINION		1	082-022390
	SHAFT - PLANETARY GEARS		1	087-012681
	WASHER - PLANETARY GEAR		2	087-012728
	WASHER - SIDE GEAR	1.55MM-1.65MM	2	087-012742
	WASHER - SIDE GEAR	1.85MM-1.95MM	2	087-012766
	WASHER - SIDE GEAR	2.00MM-2.10MM	2	087-012773
DRIVELINE	BOLT & NUT TAILSHAFT	1/75-7/80	A/R	087-021010
	BOLT & NUT TAILSHAFT	8/80-1184	A/R	087-021034
	UNIVERSAL JOINT	FRONT	2	080-000930
	UNIVERSAL JOINT	REAR	2	080-000930
	UNIVERSAL JOINT - (FOR CARDEN)		2	080-002811
	YOKE - UNIVERSAL FRONT		2	087-011295
	YOKE - UNIVERSAL REAR		2	087-011295
ELECTRICAL	FLASHER UNIT		1	112-020181
	IGNITION SWITCH (ELECTRICAL LOOM)	FJ40	1	112-020464
	INDICATOR FRONT LEFT HAND		1	112-019581
	INDICATOR FRONT RIGHT HAND		1	112-019413
	INDICATOR LENS FRONT LEFT HAND	LEFT & RIGHT	1	112-019499
	INDICATOR LENS FRONT RIGHT HAND	LEFT & RIGHT	1	112-019499
	SENDER - OIL PRESSURE	1/83-11/84	1	027-020341
	SENDER - OIL PRESSURE	ALL-1/83	1	027-020334
	SENDER - WATER TEMPERATURE	10/79-11/84	1	027-048321
	TAIL LAMP - LENS LEFT HAND		1	112-054636
	TAIL LAMP - LENS RIGHT HAND		1	112-054636
	TAIL LAMP - RIGHT HAND	1/75-7/80 4 TERMINAL	1	112-054568
	TAIL LAMP - RIGHT HAND	8/80-11/84 5 TERMINAL	1	112-054575
	WINDSCREEN WASHER PUMP MOTOR		1	117-020532
ENGINE	CYLINDER HEAD GASKET	2F ENG	1	004-047539
	FAN RADIATOR	2F ENG 1/75-7/80	1	026-005232
	FAN RADIATOR	2F ENG 8/80-11/84	1	026-005249
	FLANGE GASKET EXHAUST	2F ENG	1	004-025315
	LIFTER - VALVE	2F ENG	12	014-004204
	OIL PUMP - REPAIR KIT	2F ENG	1	012-047720
	SEAL - REAR MAIN	2F ENG	1	082-022697
	SEAL - TIMING COVER	2F ENG	1	082-012216
	SENDER - OIL PRESSURE	1/83-11/84	1	027-020341
	SENDER - OIL PRESSURE	ALL-1/83	1	027-020334
	SENDER - WATER TEMPERATURE	10/79-11/84	1	027-048321
	SUMP PLUG GASKET	2F ENG	1	008-023991
	THERMOSTAT	2F ENG	1	030-025186
	VISCOUS COUPLING	2F 8/80-11/84	1	031-004945
	WATER PUMP	2F ENG 8/80-11/84	1	031-004860
ENGINE COOLING	FAN RADIATOR	2F ENG 1/75-7/80	1	026-005232
	FAN RADIATOR	2F ENG 8/80-11/84	1	026-005249
	SENDER - WATER TEMPERATURE	10/79-11/84	1	027-048321
	THERMOSTAT	2F ENG	1	030-025186
	VISCOUS COUPLING	2F 8/80-11/84	1	031-004945
	WATER PUMP	2F ENG 8/80-11/84	1	031-004860
ENGINE MOUNT	MOUNT - REAR	2F ENG -7/80 (FJ40)	4	021-003436
	MOUNT - REAR	2F ENG 8/80-11/84 (FJ40)	1	021-003474

Toyota				
APPLICATION	PART TYPE	COMMENTS	QTY	PART NO.
Landcruiser (cont.)				
FUEL	ACCELERATOR CABLE	FJ40 1/75-7/80	1	139-019130
	ACCELERATOR CABLE	FJ40 8/80-11/84	1	139-019161
	FUEL TANK CAP (LOCKING)		1	141-019061
	FUEL TANK CAP (NON LOCKING)		1	141-056517
G/BOX & T/CASE	HOSE KIT BY PASS		1	BPH2
	TRANSMISSION GASKET & SEAL SET	4 SPEED 8/80-10/82	1	008-000824
GEARBOX	BOOT - 5TH SELECTOR SHAFT		1	087-137568
	BOOT - GEAR LEVER		1	087-010366
	BUSH - GEAR LEVER	5 SPEED	1	087-010335
	COUNTER GEAR (CLUSTER)	5 SPEED 10/82-11/84	1	087-010236
	FORK - SHIFT 5TH		1	087-139054
	GASKET - FILLER DRAIN PLUG		2	008-045702
	GEAR - 1ST	8/80-11/84 4 & 5 SPEED	1	087-134369
	GEAR - 2ND	8/80-11/84 4 & 5 SPEED	1	087-134352
	GEAR - 3RD	1/75-7/80	1	087-009872
	GEAR - 3RD	8/80-11/84 4 & 5 SPEED	1	087-009889
	GEAR - 5TH COUNTER	10/82-	1	087-009339
	GEAR - 5TH MAIN	10/82-	1	087-009926
	HOSE KIT BY PASS		1	BPH2
	HUB - 3RD-4TH		1	087-009957
	INPUT SHAFT	FJ40 8/80-11/84	1	087-056265
	KEY - SYNCRO 3RD-4TH		3	087-010091
	KIT - GASKET SET GEARBOX	4 SPEED	1	GGK1
	KIT - GEARBOX OVERHAUL	4 SPEED 1/75-10/82	1	DT-GB1
	KIT - GEARBOX OVERHAUL	5 SPEED 10/82-11/84	1	DT-GB2
	MAINSHAFT	FJ40 1/75-7/80	1	087-009810
	MAINSHAFT	FJ40 10/82-11/84 5 SPEED	1	087-009834
	NUT - COUNTER SHAFT	5 SPEED	1	087-037011
	NUT - MAINSHAFT		1	087-037011
	PIECE - 5TH GEAR	10/82-	1	087-131580
	PLUG - DRAIN/FILLER		1	087-022888
	PLUG - DRAIN/FILLER	MAGNETIC	1	087-022901
	SEAL - GEARBOX/TRANSFER CASE	4 SPEED -7/80	1	082-022420
	SEAL - GEARBOX/TRANSFER CASE	4 SPEED 8/80-10/82	2	082-022499
	SEAL - GEARBOX/TRANSFER CASE	5 SPEED 10/82-11/84	1	082-022802
	SEAL - INPUT SHAFT	4&5 SPEED -11/84	1	082-022314
	SEAT - GEAR LEVER		1	087-010304
	SLEEVE - 3RD-4TH		1	087-009995
	SLEEVE - 5TH GEAR	10/82-	1	087-131597
	SPRING - SYNCRO 3RD-4TH		2	087-010075
	SYNCRO - ASSY 1ST & 2ND	5 SPEED	1	087-053851
	SYNCRO - RING 3RD & 4TH	4 SPEED	2	087-010038
	SYNCRO - RING 3RD-4TH-5TH	5 SPEED	3	087-010038
STEERING	DRAG LINK END		1	038-013930
	IDLER REPAIR KIT		1	040-001128
	RELAY ROD END L/H		1	038-013800
	RELAY ROD END R/H		1	038-013855
	RELAY ROD END REPAIR KIT		1	DLK
	STEERING DAMPER		1	MTD023
	TIE ROD ASSY		1	038-014111
	TIE ROD END & RELAY END BOOTS		1	038-014746
	TIE ROD END L/H		1	038-013879
	TIE ROD END R/H		1	038-013862
	TIE ROD END SET	5 PIECE KIT	1	038-013749
T CASE	BOOT - 4WD SHIFT		1	087-011080
	GASKET SET - TRANSFER	1/75-7/80	1	TGK1A

Toyota

APPLICATION	PART TYPE	COMMENTS	QTY	PART NO.
Landcruiser (cont.)				
T CASE	GASKET SET - TRANSFER	10/82-11/84	1	TGK2C
	GEAR - HI-SPEED	4 SPEED 1/75-4/75 (29 TEETH)	1	087-010618
	GEAR - HI-SPEED	4 SPEED 4/75-7/80 (31 TEETH)	1	087-010625
	GEAR - HI-SPEED	4&5 SPD 8/80-11/84(34 TEETH	1	087-010649
	GEAR - IDLER	4 & 5 SPEED 8/80-11/84(45/27TH)	1	087-010847
	GEAR - IDLER	4 SPEED 1/75-4/75 (39/27 TEETH)	1	087-010816
	GEAR - IDLER	4 SPEED 4/75-7/80 (41/27 TEETH)	1	087-010823
	GEAR - INPUT	4 SPEED 4/75-7/80 (31 TEETH)	1	087-010724
	GEAR - INPUT	4 SPEED 8/80-10/82 (34 TEETH)	1	087-010748
	GEAR - INPUT	4&5 SPD 10/82-11/84(34 TEETH	1	087-010755
	GEAR - LOW-SPEED	4 & 5 SPEED 8/80-11/84(40 TEETH	1	087-010687
	GEAR - LOW-SPEED	4 SPEED -7/80 (40 TEETH)	1	087-010670
	GEAR - PTO	4 & 5 SPEED 8/80-11/84	1	087-139040
	HUB - SELECT FRONT DRIVE	FRONT DRIVE 8/80-11/84	1	087-139042
	IDLER SHAFT THRUST WASHERS	-7/80	2	087-021867
	IDLER SHAFT THRUST WASHERS	8/80-11/84	2	087-010861
	KIT - TRANSFER OVERHAUL	1/75-7/80 4 SPEED	1	DT-TRANS1
	KIT - TRANSFER OVERHAUL	10/82-11/84 5 SPEED	1	DT-TRANS5C
	KIT - TRANSFER OVERHAUL	8/80-10/82 4 SPEED	1	DT-TRANS2
	KIT - TRANSFER OVERHAUL	FACTORY WARRANTY REPLACED T/CASE KIT W/ SHORT IDLER SHAFT	1	DT-TRANS1C
	OUTPUT FLANGE FRONT	8/80-11/84	1	087-009704
	OUTPUT SEAL FRONT	1/75-7/80	1	082-022390
	OUTPUT SEAL REAR	1/75-8/80	1	082-022444
	PINION FLANGE	1/74-1/78	1	087-012490
	PINION FLANGE	1/78-7/80	1	087-012520
	PLUG - DRAIN/FILLER		1	087-022888
	PLUG - DRAIN/FILLER	MAGNETIC	1	087-022901
	RECEIVER - IDLER GEAR	5 SPEED 10/82-11/84	1	087-139044
	SEAL - FRONT OUTPUT SHAFT	10/82-11/84 5 SPEED	1	082-098012
	SEAL - GEARBOX/TRANSFER CASE	4 SPEED -7/80	1	082-022420
	SEAL - GEARBOX/TRANSFER CASE	4 SPEED 8/80-10/82	2	082-022499
	SEAL - GEARBOX/TRANSFER CASE	5 SPEED 10/82-11/84	1	082-022802
	SEAL - GEARBOX/TRANSFER CASE	8/80-10/82 4 SPEED	1	082-022499
	SEAL - REAR OUTPUT SHAFT	8/80-11/84 4 & 5 SPEED	1	082-098029
	SEAL KIT- TRANSFER CASE	5 SPEED 10/82-11/84	1	TSK2
	SHAFT - FRONT OUTPUT	8/80-11/84 4&5 SPEED	1	087-011028
	SHAFT - IDLER GEAR	4 SPEED 1/75-10/82 (25MM)	1	087-010892
	SHAFT - IDLER GEAR	4&5 SPEED 10/82-11/84 (34MM)	1	087-010915
	SHAFT - REAR OUTPUT	8/80-11/84 4&5 SPEED	1	087-010977
	SLEEVE - SELECTOR HI/LOW	FRONT DRIVE 8/80-11/84	1	087-011042
	SLEEVE - SELECTOR HI/LOW	HI/LOW 8/80-11/84	1	087-011042
	SLEEVE - SELECTOR HI/LOW	HI/LOW -7/80	1	087-011035
FJ45 3.9L - 6 CYL PETROL F 3/69-12/74				
AXLE FRONT	BALL SEAL KIT	3/69-9/75	1	041-000985
	BEARING - PIVOT SWIVEL HSG		4	081-023618
	CIRCLIP - AXLE OUTER (AXLE CLIP)		2	087-024271
	CIRCLIP - C.V INNER		2	083-024264
	FREE WHEELING HUB SET	3/69-9/75	1	ORA-897
	FREE WHEELING HUB SET	9/75-11/84	1	ORA-898
	GASKET - AXLE FLANGE		2	008-013381
	GASKET - FREE WHEEL HUB	3/69-9/75	2	008-013602
	GREASE CAP		2	041-013428
	HUB - SEAL	3/69-9/75	2	082-022741
	HUB LOCK NUT FRONT	3/69-9/75	4	041-013572
	HUB/AXLE NUT SOCKET FRONT		1	041-004426

Toyota

APPLICATION	PART TYPE	COMMENTS	QTY	PART NO.
Landcruiser (cont.)				
AXLE FRONT	INNER WHEEL BEARING	3/69-9/75	2	081-023786
	KIT - SWIVEL HUB OVERHAUL	03/69-9/75	1	DT-SH1
	KIT - WHEEL BEARING FRONT	3/69-9/75	2	DT-WBK1
	OUTER WHEEL BEARING	3/69-9/75	2	081-023779
	SEAL - AXLE INNER		2	082-022369
	SPINDLE	3/69-9/75	2	041-013305
	WHEEL BEARING LOCK TAB	3/69-9/75	2	041-021973
	WHEEL NUT	CHROME CAP NUT	12	041-025483
	WHEEL NUT	STD WHEEL NUT	12	041-025476
	WHEEL STUD	WITH DRUM BRAKES	12	041-025506
AXLE REAR	AXLE FLANGE STUD KIT	FULLY FLOATING AXLE	12	041-021096
	AXLE SEAL	SEMI FLOATING AXLE-9/75	2	082-022482
	HUB - LOCATING PIN	FULLY FLOATING AXLE	2	041-022031
	KIT - WHEEL BEARING REAR	SEMI FLOATING AXLE-9/75	2	DT-AK2
	WHEEL NUT	CHROME CAP NUT	12	041-025483
	WHEEL NUT	STD WHEEL NUT	12	041-025476
BODY	BONNET HOOKS		2	128-016573
	BONNET STRIPS		2	128-016252
	BUMPER FENDER TO HOOD		2	128-016528
	CABLE - SPEEDOMETER	9/72 - 11/84	1	128-020365
	DOOR HANDLE OUTER L/HAND		1	128-018393
	DOOR HANDLE OUTER R/HAND		1	128-018355
	DOOR HINGE & BONNET HINGE BUSH		A/R	128-023946
	DOOR LOCK ASSY L/HAND		1	128-018461
	DOOR LOCK ASSY R/HAND		1	128-018430
	DOOR PULL INTERIOR		2	128-018928
	DOOR SEAL RUBBER LEFT HAND		1	128-018164
	DOOR SEAL RUBBER RIGHT HAND		1	128-018157
	HANDLE - WINDOW WINDER		2	128-018423
	MIRROR - ASSEMBLY LEFT HAND		1	123-020730
	MIRROR - ASSEMBLY RIGHT HAND		1	123-020723
	MIRROR - HEAD R&L		2	123-020716
	PAD - BRAKE/CLUTCH PEDAL		2	128-008738
	STRIKER PLATE		2	128-018515
	WINDOW REGULATOR LEFT HAND		1	128-018591
	WINDSCREEN WASHER NOZZLE		2	128-020501
BRAKE (PARK)	HAND BRAKE CABLE	7/70-9/77 FJ45	1	072-014227
BRAKE FRONT "DRUM"	FLEXIBLE BRAKE HOSE	03/69-9/71	2	072-025599
	FLEXIBLE BRAKE HOSE	9/71-7/80	2	072-025568
	WHEEL CYLINDER KIT	FRONT 9/73-7/80	4	068-001180
BRAKE REAR	FLEXIBLE BRAKE HOSE	9/71-7/80	1	072-025575
CABLES	ACCELERATOR CABLE	10/69-9/72 FJ45	1	139-019123
	ACCELERATOR CABLE	9/72-7/80 FJ45	1	139-019130
	CABLE - SPEEDOMETER	9/72-11/84	1	128-020365
CLUTCH	CLUTCH - SPIGOT BEARING/BUSH	ALL	1	081-026107
	PAD - BRAKE/CLUTCH PEDAL	1/79-11/84	1	128-008721
	RELEASE BEARING	FJ45 (DIAPHRAGM TYPE)	1	081-023311
DIFF FRONT	BEARING - SIDE CARRIER		2	081-023793
	COLLAPSIBLE SPACER	SOME	1	087-012582
	CROWN WHEEL & PINION	3.7:1 RATIO	1	087-012414
	CROWN WHEEL & PINION	4.1:1 RATIO	1	087-012438K
	DUST DEFLECTOR, PINION FLANGE	PINION FLANGE	1	087-011318
	GASKET - DIFF CENTRE		1	008-012865
	GEAR - PLANETARY - SMALL		2	087-012667
	GEAR - SIDE - LARGE		2	087-012636
	HEMISPHERE		1	087-012612

Toyota

APPLICATION	PART TYPE	COMMENTS	QTY	PART NO.
Landcruiser (cont.)				
DIFF FRONT	KIT - DIFF OVERHAUL	3/69-11/84 (COLLAPSIBLE SPACER)	1	DT-DBK2
	KIT - DIFF OVERHAUL	3/69-11/84 (SOLID SPACER) ORIG	1	DT-DBK1
	NUT - PINION FLANGE		1	087-036991
	PINION BEARING	FRONT	1	081-023649
	PINION BEARING	REAR	1	081-023724
	PINION FLANGE	1/74-1/78	1	087-012490
	PLANETARY SHAFT PIN		1	087-012698
	SEAL - PINION		1	082-022390
	SHAFT - PLANETARY GEARS		1	087-012681
	WASHER - PLANETARY GEAR		2	087-012728
	WASHER - SIDE GEAR	1.55MM-1.65MM	2	087-012742
	WASHER - SIDE GEAR	1.85MM-1.95MM	2	087-012766
	WASHER - SIDE GEAR	2.00MM-2.10MM	2	087-012773
DIFF REAR	BEARING - SIDE CARRIER		2	081-023793
	COLLAPSIBLE SPACER	SOME	1	087-012582
	CROWN WHEEL & PINION	3.7:1 RATIO	1	087-012414
	CROWN WHEEL & PINION	4.1:1 RATIO	1	087-012438K
	DUST DEFLECTOR, PINION FLANGE	PINION FLANGE	1	087-011318
	GASKET - DIFF CENTRE		1	008-012865
	GEAR - PLANETARY - SMALL		2	087-012667
	GEAR - SIDE - LARGE		2	087-012636
	HEMISPHERE		1	087-012612
	KIT - DIFF OVERHAUL	3/69-11/84 (COLLAPSIBLE SPACER TYPE)	1	DT-DBK2
	KIT - DIFF OVERHAUL	3/69-11/84 (SOLID SPACERTYPE) ORIGINAL	1	DT-DBK1
	NUT - PINION FLANGE		1	087-036991
	PINION BEARING	FRONT	1	081-023649
	PINION BEARING	REAR	1	081-023724
	PINION FLANGE	1/74-1/78	1	087-012490
	PLANETARY SHAFT PIN		1	087-012698
	SEAL - PINION		1	082-022390
	SHAFT - PLANETARY GEARS		1	087-012681
	WASHER - PLANETARY GEAR		2	087-012728
	WASHER - SIDE GEAR	1.55MM-1.65MM	2	087-012742
	WASHER - SIDE GEAR	1.85MM-1.95MM	2	087-012766
	WASHER - SIDE GEAR	2.00MM-2.10MM	2	087-012773
DRIVELINE	BOLT & NUT TAILSHAFT		A/R	087-021034
	BOLT & NUT TAILSHAFT	ALL-7/80	A/R	087-021010
	PROP SHAFT - FRONT	FJ45, HJ45 1/74-	1	087-011202
	UNIVERSAL JOINT	FRONT 1/74-	2	080-000930
	UNIVERSAL JOINT	REAR 1/74-	2	080-000930
	UNIVERSAL JOINT - (FOR CARDEN)		2	080-002811
ELECTRICAL	FLASHER UNIT		1	112-020181
	IGNITION SWITCH (ELECTRICAL LOOM)		1	112-020495
	IGNITION SWITCH (ELECTRICAL LOOM)		1	112-020464
	INDICATOR FRONT LEFT HAND		1	112-019581
	INDICATOR FRONT RIGHT HAND		1	112-019413
	INDICATOR LENS FRONT LEFT HAND	LEFT & RIGHT	1	112-019499
	INDICATOR LENS FRONT RIGHT HAND	LEFT & RIGHT	1	112-019499
	SENDER - OIL PRESSURE	ALL-1/83	1	027-020334
	TAIL LAMP - LENS LEFT HAND		1	112-054636
	TAIL LAMP - LENS RIGHT HAND		1	112-054636
	TAIL LAMP - RIGHT HAND	-7/80 4 TERMINAL	1	112-054568
	WINDSCREEN WASHER PUMP MOTOR		1	117-020532
ENGINE "F"	FAN RADIATOR	10/73-1/75	1	026-005232
	LIFTER - VALVE		12	014-004204
	OIL PUMP - REPAIR KIT	9/73-	1	012-047720
	SEAL - REAR MAIN		1	082-022697

Toyota				
APPLICATION	PART TYPE	COMMENTS	QTY	PART NO.
Landcruiser (cont.)				
ENGINE "F"	SEAL - TIMING COVER		1	082-012216
	SENDER - OIL PRESSURE		1	027-020334
	THERMOSTAT		1	030-025186
ENGINE COOLING	FAN RADIATOR	F ENG PETROL	1	026-005232
	THERMOSTAT	F ENG PETROL	1	030-025186
ENGINE MOUNT	MOUNT - FRONT	3/69-7/80 F & 2F ENG (ROUND)	2	021-003313
	MOUNT - REAR	3/69-7/80 F & 2F ENG	4	021-003436
FUEL	ACCELERATOR CABLE	10/69-9/72	1	139-019123
	ACCELERATOR CABLE	9/72-7/80	1	139-019130
	FUEL TANK CAP (LOCKING)		1	141-019061
	FUEL TANK CAP (NON LOCKING)		1	141-056517
G/BOX & T/CASE	HOSE KIT BY PASS		1	BPH2
GEARBOX	COUNTER GEAR (CLUSTER)	3 SPEED BOX	1	087-010175
	GEAR - 3RD	4 SPEED 9/73-7/80	1	087-009872
	HOSE KIT BY PASS		1	BPH2
	KIT - GASKET SET GEARBOX	3 SPEED	1	GGK1A
	KIT - GASKET SET GEARBOX	4 SPEED	1	GGK1
	KIT - GEARBOX OVERHAUL	3 SPEED BOX	1	DT-GB1A
	KIT - GEARBOX OVERHAUL	4 SPEED 9/73-11/84	1	DT-GB1
	MAINSHAFT	4 SPEED 9/73-7/80	1	087-009810
	NUT - MAINSHAFT	4 SPEED -7/80	1	087-036991
	PLUG - DRAIN/FILLER		1	087-022888
	PLUG - DRAIN/FILLER	MAGNETIC	1	087-022901
	SEAL - GEARBOX/TRANSFER CASE	-8/80	1	082-022420
	SEAL - INPUT SHAFT		1	082-022314
	SLEEVE - 3RD-4TH	4 SPEED 9/73-11/84	1	087-009995
	SYNCHRO - RING 3RD-4TH	4 SPEED 9/73-11/84	2	087-010038
	WASHER - PLUG DRAIN / FILLER		2	008-045702
STEERING	DRAG LINK END		1	038-013930
	IDLER REPAIR KIT	6/69-11/84	1	040-001128
	RELAY ROD END L/H		1	038-013800
	RELAY ROD END R/H		1	038-013855
	RELAY ROD END REPAIR KIT		1	DLK
	STEERING DAMPER		1	MTD023
	TIE ROD ASSY		1	038-014111
	TIE ROD END & RELAY END BOOTS		4	038-014746
	TIE ROD END L/H		1	038-013879
	TIE ROD END R/H		1	038-013862
	TIE ROD END SET	5 PIECE KIT	1	038-013749
T CASE	BOOT - 4WD SHIFT		1	087-011080
	GASKET SET - TRANSFER	3/69-7/80	1	TGK1A
	GEAR - HI-SPEED	3 & 4 SPEED (29TEETH)-4/75	1	087-010618
	GEAR - IDLER	3 SPEED (39/25 TEETH)	1	087-010809
	GEAR - IDLER	4 SPEED -4/75 (39/27 TEETH)	1	087-010816
	GEAR - LOW-SPEED	4 SPEED 9/73-7/80 (40 TEETH)	1	087-010670
	IDLER SHAFT THRUST WASHERS	03/69-4/75	2	087-021874
	KIT - TRANSFER OVERHAUL	4 SPEED 9/73-75	1	DT-TRANS B
	OUTPUT SEAL FRONT	3/69-7/80	1	082-022390
	OUTPUT SEAL REAR	3/69-10/82	1	082-022444
	PINION FLANGE	1/74-1/78	1	087-012490
	PLUG - DRAIN/FILLER		1	087-022888
	PLUG - DRAIN/FILLER	MAGNETIC	1	087-022901
	SEAL - GEARBOX/TRANSFER CASE	-8/80	1	082-022420
	SHAFT - IDLER GEAR	3/69-7/80 (25MM)	1	087-010892
	SLEEVE - SELECTOR HI/LOW	3 & 4 SPEED -7/80	1	087-011035
	WASHER - PLUG DRAIN / FILLER		2	008-045702

Toyota

APPLICATION	PART TYPE	COMMENTS	QTY	PART NO.
Landcruiser (cont.)				
FJ45 4.2L - 6 CYL PETROL 2F 1/75-10/84				
AXLE FRONT	AXLE FLANGE STUD KIT	9/75-11/84	12	041-021096
	AXLE SHAFT FRONT	LEFT HAND 9/75-	2	041-013367
	AXLE SHAFT FRONT	RIGHT HAND 9/75-	2	041-013343
	BALL SEAL KIT	1/79-11/84	1	041-001012
	BALL SEAL KIT	-9/75	1	041-000985
	BEARING - PIVOT SWIVEL HSG		4	081-023618
	CIRCLIP - AXLE OUTER (AXLE CLIP)		2	087-024271
	CIRCLIP - C.V INNER		2	083-024264
	CV JOINT	1/79-11/84	2	083-013336
	FREE WHEELING HUB SET	-9/75	1	ORA-897
	FREE WHEELING HUB SET	9/75-11/84	1	ORA-898
	GASKET - AXLE FLANGE		2	008-013381
	GASKET - FREE WHEEL HUB	-9/75	2	008-013602
	GREASE CAP		2	041-013428
	HUB - SEAL	-9/75	2	082-022741
	HUB LOCK NUT FRONT	-9/75	4	041-013572
	HUB LOCK NUT FRONT	9/75-11/84	4	041-013589
	HUB LOCK NUT KIT FRONT	9/75-11/84 ONLY	2	041-052748
	HUB/AXLE NUT SOCKET FRONT		1	041-004426
	INNER WHEEL BEARING	-9/75	2	081-023786
	INNER WHEEL BEARING	9/75-11/84	2	081-023816
	KIT - SWIVEL HUB OVERHAUL	1/79-11/84	1	DT-SH4
	KIT - SWIVEL HUB OVERHAUL	-9/75	1	DT-SH1
	KIT - SWIVEL HUB OVERHAUL	9/75-1/79	1	DT-SH2
	KIT - WHEEL BEARING FRONT	-9/75	2	DT-WBK1
	KIT - WHEEL BEARING FRONT	9/75-11/84	2	DT-WBK3C
	OUTER WHEEL BEARING	-9/75	2	081-023779
	OUTER WHEEL BEARING	9/75-11/84	2	081-023809
	SEAL - AXLE INNER		2	082-022369
	SEAL - HUB WHEEL BEARING	9/75-11/84	2	082-022604
	SEAL - SPINDLE SEAL	9/75-11/84	2	082-022796
	SPINDLE	-9/75	2	041-013305
	SPINDLE	9/75-11/84	2	041-013312
	SPINDLE - BUSH	(MAY REQUIRE FINAL REAM) 9/75-11/84	2	041-025735
	SPINDLE - GASKET	9/75-11/84	2	008-013435
	SPINDLE - SEAL GASKET	9/75-11/84	2	008-013442
	SWIVEL HOUSING STUDS KIT	3/80-11/84	16	038-032603
	WHEEL BEARING LOCK TAB	-9/75	2	041-021973
	WHEEL BEARING LOCK TAB	9/75-11/84	2	041-021980
	WHEEL BEARING LOCK WASHER	9/75-11/84	2	041-021966
	WHEEL NUT	CHROME CAP NUT	12	041-025483
	WHEEL NUT	STD WHEEL NUT	12	041-025476
	WHEEL STUD	WITH DISC BRAKES	12	041-025513
	WHEEL STUD	WITH DRUM BRAKES	12	041-025506
AXLE REAR	AXLE FLANGE STUD KIT	FULLY FLOATING AXLE	12	041-021096
	AXLE SEAL	FULLY FLOATING AXLE 9/75-7/80	2	082-022406
	AXLE SEAL	SEMI FLOATING AXLE-9/75	2	082-022482
	AXLE SHAFT REAR	FULLY FLOATING AXLE LEFT HAND 1/79-11/84	1	041-097893
	AXLE SHAFT REAR	FULLY FLOATING AXLE RIGHT HAND 1/79-11/84	1	041-097886
	GASKET - AXLE FLANGE	FULLY FLOATING AXLE 8/80-	2	008-013381
	GASKET - AXLE FLANGE	FULLY FLOATING AXLE 9/75-7/80	2	008-013381
	HUB - LOCATING PIN	FULLY FLOATING AXLE	2	041-022031
	HUB DUST SEAL REAR	FULLY FLOATING AXLE 9/75-7/80	2	082-022796
	HUB GASKET REAR	FULLY FLOATING AXLE 9/75-7/80	2	008-013442
	INNER WHEEL BEARING	FULLY FLOATING AXLE 8/80-	2	081-023816

Toyota

APPLICATION	PART TYPE	COMMENTS	QTY	PART NO.
Landcruiser (cont.)				
AXLE REAR	INNER WHEEL BEARING	FULLY FLOATING AXLE 9/75-11/84	2	081-023816
	KIT - WHEEL BEARING REAR	FULLY FLOATING AXLE 8/80-	2	DT-AK4
	KIT - WHEEL BEARING REAR	FULLY FLOATING AXLE 9/75-7/80	2	DT-AK3
	KIT - WHEEL BEARING REAR	SEMI FLOATING AXLE-9/75	2	DT-AK2
	OUTER WHEEL BEARING	FULLY FLOATING AXLE 9/75-11/84	2	081-023809
	SEAL - HUB WHEEL BEARING		2	082-022604
	SEAL - HUB WHEEL BEARING	FULLY FLOATING AXLE 8/80-	2	082-022604
	WHEEL NUT	CHROME CAP NUT	12	041-025483
	WHEEL NUT	STD WHEEL NUT	12	041-025476
	WHEEL STUD	8/80-11/84	12	041-025506
BODY	BONNET HOOKS		2	128-016573
	BONNET STRIPS		2	128-016252
	BUMPER FENDER TO HOOD		2	128-016528
	CABLE - SPEEDOMETER	1/75-11/84	1	128-020365
	DOOR HANDLE OUTER L/HAND		1	128-018393
	DOOR HANDLE OUTER R/HAND		1	128-018355
	DOOR HINGE & BONNET HINGE BUSH		A/R	128-023946
	DOOR LOCK ASSY L/HAND		1	128-018461
	DOOR LOCK ASSY R/HAND		1	128-018430
	DOOR PULL INTERIOR		2	128-018928
	DOOR SEAL RUBBER LEFT HAND		1	128-018164
	DOOR SEAL RUBBER RIGHT HAND		1	128-018157
	HANDLE - WINDOW WINDER		2	128-018423
	MIRROR - ASSEMBLY LEFT HAND		1	123-020730
	MIRROR - ASSEMBLY RIGHT HAND		1	123-020723
	MIRROR - HEAD R&L		2	123-020716
	PAD - BRAKE/CLUTCH PEDAL	1/79-11/84	2	128-008721
	STRIKER PLATE		2	128-018515
	WINDOW REGULATOR LEFT HAND	9/75-11/84 (WITH 1/4 VENT)	1	128-018614
	WINDSCREEN WASHER NOZZLE		2	128-020501
BRAKE (PARK)	CRANK LEVER (L/H) PARK BRAKE	8/80-11/84	1	072-015286
	CRANK LEVER (L/H) PARK BRAKE	8/80-11/84 (WITH R/W HAND BRAKE)	1	072-049953
	CRANK LEVER (R/H) PARK BRAKE	8/80-11/84	1	072-015279
	CRANK LEVER (R/H) PARK BRAKE	8/80-11/84 (WITH REAR WHEEL H/BRK) & LH	1	072-049946
	HAND BRAKE CABLE	1/75-9/77 FJ45	1	072-014227
	HAND BRAKE CABLE	1/79-11/84 (WITH TRANS H/BRK)	1	072-014241
	HAND BRAKE CABLE	9/77-1/79 FJ45	1	072-014234
	PARKING BRAKE WIRE	8/80-11/84 (WITH REAR WHEEL H/BRK)	2	072-015293
BRAKE FRONT "DISC"	BRAKE MASTER CYLINDER	FJ45 10/82-11/84 (FRONT DISC)	1	067-014586
	CALIPER - ANTI RATTLE SPRING		2	072-015408
	CALIPER - BOLTS		4	072-135366
	CALIPER - PISTON	33.93 OD	4	067-015392
	CALIPER - PISTON	42.82 OD	4	067-015361
	CALIPER - REPAIR KIT	1 KIT REPAIRS BOTH SIDES	1	068-001289
	DISC CALIPER LEFT HAND	10/82-11/84	1	067-015439
	DISC CALIPER RIGHT HAND	10/82-11/84	1	067-015330
	DISC ROTOR		2	072-013558
	FLEXIBLE BRAKE HOSE		2	072-025995
	PAD - BRAKE/CLUTCH PEDAL		1	128-008721
BRAKE FRONT "DRUM"	BRAKE MASTER CYLINDER KIT	1/75-7/80 (TANDEM)	1	068-001791
	FLEXIBLE BRAKE HOSE	1/75-7/80	2	072-025568
	PAD - BRAKE/CLUTCH PEDAL	1/79-11/84	1	128-008721
	WHEEL CYLINDER KIT	FRONT 1/75-7/80	4	068-001180
BRAKE REAR	BRAKE DRUM REAR	8/80-11/84	2	072-013022
	BRAKE SPRING KIT	10/82-11/84 WITH FRONT DISCS	1	BSS1
	BRAKE SPRING KIT	9/75-7/80	1	BSS3

Toyota

APPLICATION	PART TYPE	COMMENTS	QTY	PART NO.
Landcruiser (cont.)				
BRAKE REAR	FLEXIBLE BRAKE HOSE	1/75-7/80	1	072-025575
	FLEXIBLE BRAKE HOSE	8/80-11/84	1	072-026046
	WHEEL CYLINDER	REAR, RIGHT HAND & LEFT HAND 8/80-10/82	2	067-015026
CABLES	ACCELERATOR CABLE	1/75-7/80 FJ45	1	139-019130
	ACCELERATOR CABLE	10/69-9/72 FJ45	1	139-019123
	ACCELERATOR CABLE	8/80-11/84 FJ45	1	139-019161
	CABLE - SPEEDOMETER	1/75-11/84	1	128-020365
CLUTCH	CLUTCH - SPIGOT BEARING/BUSH	ALL	1	081-026107
	PAD - BRAKE/CLUTCH PEDAL	1/79-11/84	1	128-008721
	RELEASE BEARING	FJ45 (DIAPHRAGM TYPE)	1	081-023311
DIFF FRONT	BEARING - SIDE CARRIER		2	081-023793
	COLLAPSIBLE SPACER	SOME	1	087-012582
	CROWN WHEEL & PINION	3.7:1 RATIO	1	087-012414
	CROWN WHEEL & PINION	4.1:1 RATIO	1	087-012438K
	DUST DEFLECTOR, PINION FLANGE	PINION FLANGE	1	087-011318
	GASKET - DIFF CENTRE		1	008-012865
	GEAR - PLANETARY - SMALL		2	087-012667
	GEAR - SIDE - LARGE		2	087-012636
	HEMISPHERE		1	087-012612
	KIT - DIFF OVERHAUL	1/75-11/84 (COLLAPSIBLE SPACER TYPE)	1	DT-DBK2
	KIT - DIFF OVERHAUL	1/75-11/84 (SOLID SPACER TYPE) ORIGINAL	1	DT-DBK1
	NUT - PINION FLANGE		1	087-036991
	PINION BEARING	FRONT	1	081-023649
	PINION BEARING	REAR	1	081-023724
	PINION FLANGE	1/75-1/78	1	087-012490
	PINION FLANGE	MULTI DRILLED 1/78-	1	087-012520
	PLANETARY SHAFT PIN		1	087-012698
	SEAL - PINION		1	082-022390
	SHAFT - PLANETARY GEARS		1	087-012681
	WASHER - PLANETARY GEAR		2	087-012728
	WASHER - SIDE GEAR	1.55MM-1.65MM	2	087-012742
	WASHER - SIDE GEAR	1.85MM-1.95MM	2	087-012766
	WASHER - SIDE GEAR	2.00MM-2.10MM	2	087-012773
DIFF REAR	BEARING - SIDE CARRIER		2	081-023793
	COLLAPSIBLE SPACER	SOME	1	087-012582
	CROWN WHEEL & PINION	3.7:1 RATIO	1	087-012414
	CROWN WHEEL & PINION	4.1:1 RATIO	1	087-012438K
	DUST DEFLECTOR, PINION FLANGE	PINION FLANGE	1	087-011318
	GASKET - DIFF CENTRE		1	008-012865
	GEAR - PLANETARY - SMALL		2	087-012667
	GEAR - SIDE - LARGE		2	087-012636
	HEMISPHERE		1	087-012612
	KIT - DIFF OVERHAUL	3/69-11/84 (COLLAPSIBLE SPACER)	1	DT-DBK2
	KIT - DIFF OVERHAUL	3/69-11/84 (SOLID SPACER) ORIG	1	DT-DBK1
	NUT - PINION FLANGE		1	087-036991
	PINION BEARING	FRONT	1	081-023649
	PINION BEARING	REAR	1	081-023724
	PINION FLANGE	1/74-1/78	1	087-012490
	PINION FLANGE	MULTI DRILLED 1/78-	1	087-012520
	PLANETARY SHAFT PIN		1	087-012698
	SEAL - PINION		1	082-022390
	SHAFT - PLANETARY GEARS		1	087-012681
	WASHER - PLANETARY GEAR		2	087-012728
	WASHER - SIDE GEAR	1.55MM-1.65MM	2	087-012742
	WASHER - SIDE GEAR	1.85MM-1.95MM	2	087-012766
	WASHER - SIDE GEAR	2.00MM-2.10MM	2	087-012773

Toyota

APPLICATION	PART TYPE	COMMENTS	QTY	PART NO.
Landcruiser (cont.)				
DRIVELINE	BOLT & NUT TAILSHAFT	FRONT & REAR -7/80	A/R	087-021010
	BOLT & NUT TAILSHAFT	FRONT & REAR 8/80-11/84	A/R	087-021034
	PROP SHAFT - FRONT	FJ45, HJ45 1/75-	1	087-011202
	UNIVERSAL JOINT	ALL	2	080-000930
	UNIVERSAL JOINT - (FOR CARDEN)		2	080-002811
	YOKE - UNIVERSAL FRONT		2	087-011295
	YOKE - UNIVERSAL REAR		2	087-011295
ELECTRICAL	FLASHER UNIT		1	112-020181
	IGNITION SWITCH (ELECTRICAL LOOM)		1	112-020495
	INDICATOR FRONT LEFT HAND		1	112-019581
	INDICATOR FRONT RIGHT HAND		1	112-019413
	INDICATOR LENS FRONT LEFT HAND	LEFT & RIGHT	1	112-019499
	INDICATOR LENS FRONT RIGHT HAND	LEFT & RIGHT	1	112-019499
	SENDER - OIL PRESSURE	1/83-11/84	1	027-020341
	SENDER - OIL PRESSURE	ALL-1/83	1	027-020334
	SENDER - WATER TEMPERATURE	10/79-11/84	1	027-048321
	TAIL LAMP - LENS LEFT HAND		1	112-054636
	TAIL LAMP - LENS RIGHT HAND		1	112-054636
	TAIL LAMP - RIGHT HAND	-7/80 4 TERMINAL	1	112-054568
	TAIL LAMP - RIGHT HAND	8/80-11/84 5 TERMINAL	1	112-054575
	WINDSCREEN WASHER PUMP MOTOR		1	117-020532
ENGINE "2F"	CYLINDER HEAD GASKET		1	004-047539
	FAN RADIATOR	1/75-7/80	1	026-005232
	FAN RADIATOR	8/80-11/84	1	026-005249
	FLANGE GASKET EXHAUST		1	004-025315
	LIFTER - VALVE		12	014-004204
	OIL PUMP - REPAIR KIT		1	012-047720
	SEAL - REAR MAIN		1	082-022697
	SEAL - TIMING COVER		1	082-012216
	SENDER - OIL PRESSURE	1/83-11/84	1	027-020341
	SENDER - OIL PRESSURE	ALL-1/83	1	027-020334
	SENDER - WATER TEMPERATURE	10/79-11/84	1	027-048321
	SUMP PLUG GASKET		1	008-023991
	THERMOSTAT		1	030-025186
	VISCOUS COUPLING		1	031-004945
	WATER PUMP	8/80-11/84 WITH VISC COUP	1	031-004860
ENGINE COOLING	FAN RADIATOR	2F ENG 1/75-7/80	1	026-005232
	FAN RADIATOR	2F ENG 8/80-11/84	1	026-005249
	SENDER - WATER TEMPERATURE	2F ENG PETROL 10/79-11/84	1	027-048321
	THERMOSTAT	2F ENG PETROL	1	030-025186
	VISCOUS COUPLING	2 F ENG	1	031-004945
	WATER PUMP	2 F ENG 8/80-11/84 WITH VISC COUP	1	031-004860
ENGINE MOUNT	MOUNT - FRONT	1/75-7/80 F & 2F ENG (ROUND)	2	021-003313
	MOUNT - REAR	3/69-7/80 F & 2F ENG	4	021-003436
	MOUNT - REAR	8/80-11/84 2F ENG	1	021-003474
FUEL	ACCELERATOR CABLE	1/75-7/80	1	139-019130
	ACCELERATOR CABLE	8/80-11/84	1	139-019161
	FUEL TANK CAP (LOCKING)		1	141-019061
	FUEL TANK CAP (NON LOCKING)		1	141-056517
G/BOX & T/CASE	HOSE KIT BY PASS		1	BPH2
	TRANSMISSION GASKET & SEAL SET	4 SPEED 8/80-10/82	1	008-0000824
GEARBOX	BOOT - GEAR LEVER		1	087-010366
	COUNTER GEAR (CLUSTER)	3 SPEED BOX	1	087-010175
	GEAR - 1ST	4 SPEED 8/80-11/84	1	087-134369
	GEAR - 2ND	4 SPEED 8/80-11/84	1	087-134352
	GEAR - 3RD	4 SPEED 1/75-7/80	1	087-009872

Toyota

APPLICATION	PART TYPE	COMMENTS	QTY	PART NO.
Landcruiser (cont.)				
GEARBOX	GEAR - 3RD	4 SPEED 8/80-11/84	1	087-009889
	HOSE KIT BY PASS		1	BPH2
	HUB - 3RD-4TH	4 SPEED 1/75-11/84	1	087-009957
	INPUT SHAFT	4 SPEED 8/80-11/84	1	087-056265
	KIT - GASKET SET GEARBOX	3 SPEED	1	GGK1A
	KIT - GASKET SET GEARBOX	4 SPEED	1	GGK1
	KIT - GEARBOX OVERHAUL	3 SPEED BOX	1	DT-GB1A
	KIT - GEARBOX OVERHAUL	4 SPEED 1/75-11/84	1	DT-GB1
	MAINSHAFT	4 SPEED 1/75-7/80	1	087-009810
	NUT - MAINSHAFT	4 SPEED -7/80	1	087-036991
	NUT - MAINSHAFT	4 SPEED 8/80-11/84	1	087-037011
	PLUG - DRAIN/FILLER		1	087-022888
	PLUG - DRAIN/FILLER	MAGNETIC	1	087-022901
	SEAL - GEARBOX/TRANSFER CASE	10/82-11/84	1	082-022529
	SEAL - GEARBOX/TRANSFER CASE	-8/80	1	082-022420
	SEAL - GEARBOX/TRANSFER CASE	8/80-10/82	1	082-022499
	SEAL - INPUT SHAFT		1	082-022314
	SLEEVE - 3RD-4TH	4 SPEED 1/75-11/84	1	087-009995
	SYNCR0 - RING 3RD-4TH	4 SPEED 1/75-11/84	2	087-010038
	WASHER - PLUG DRAIN / FILLER		2	008-045702
STEERING	DRAG LINK END		1	038-013930
	IDLER REPAIR KIT	1/75-11/84	1	040-001128
	RELAY ROD END L/H		1	038-013800
	RELAY ROD END R/H		1	038-013855
	RELAY ROD END REPAIR KIT		1	DLK
	STEERING DAMPER		1	MTD023
	TIE ROD ASSY		1	038-014111
	TIE ROD END & RELAY END BOOTS		4	038-014746
	TIE ROD END L/H		1	038-013879
	TIE ROD END R/H		1	038-013862
T CASE	TIE ROD END SET	5 PIECE KIT	1	038-013749
	BOOT - 4WD SHIFT		1	087-011080
	GASKET SET - TRANSFER	1/75-7/80	1	TGK1A
	GASKET SET - TRANSFER	8/80-11/84	1	TGK2C
	GEAR - HI-SPEED	3 & 4 SPEED (29TEETH)-4/75	1	087-010618
	GEAR - HI-SPEED	4 SPEED 4/75-7/80 (31 TEETH)	1	087-010625
	GEAR - HI-SPEED	4 SPEED 8/80-11/84 (34 TEETH)	1	087-010649
	GEAR - IDLER	3 SPEED (39/25 TEETH)	1	087-010809
	GEAR - IDLER	4 SPEED -4/75 (39/27 TEETH)	1	087-010816
	GEAR - IDLER	4 SPEED 4/75-7/80 (41/27 TEETH)	1	087-010823
	GEAR - IDLER	4 SPEED 8/80-11/84(45/27 TEETH)	1	087-010847
	GEAR - INPUT	4 SPEED 10/82- (34 TEETH)	1	087-010755
	GEAR - INPUT	4 SPEED 4/75-7/80 (31 TEETH)	1	087-010724
	GEAR - INPUT	4 SPEED 8/80-10/82 (34 TEETH)	1	087-010748
	GEAR - LOW-SPEED	4 SPEED 8/80-11/84 (40 TEETH)	1	087-010687
	GEAR - LOW-SPEED	4 SPEED 9/73-7/80 (40 TEETH)	1	087-010670
	GEAR - PTO	4 SPEED 8/80-11/84	1	087-139040
	HUB - SELECT FRONT DRIVE	8/80-11/84	1	087-139042
	IDLER SHAFT THRUST WASHERS	1/75-4/75	2	087-021874
	IDLER SHAFT THRUST WASHERS	4/75-7/80	2	087-021867
	IDLER SHAFT THRUST WASHERS	8/80-11/84	2	087-010861
	KIT - TRANSFER OVERHAUL	10/82-FJ45	1	DT-TRANS5C
	KIT - TRANSFER OVERHAUL	4 SPEED 75-7/80	1	DT-TRANS1
	KIT - TRANSFER OVERHAUL	4 SPEED 8/80-10/82 FJ45	1	DT-TRANS2
	KIT - TRANSFER OVERHAUL	4 SPEED 9/73-75	1	DT-TRANS B
	OUTPUT SEAL FRONT	1/75-7/80	1	082-022390

Toyota

APPLICATION	PART TYPE	COMMENTS	QTY	PART NO.
Landcruiser (cont.)				
T CASE	OUTPUT SEAL REAR	1/75-10/82	1	082-022444
	PINION FLANGE	1/75-1/78	1	087-012490
	PINION FLANGE	1/78-11/84	1	087-012520
	PLUG - DRAIN/FILLER		1	087-022888
	PLUG - DRAIN/FILLER	MAGNETIC	1	087-022901
	SEAL - FRONT OUTPUT SHAFT	10/82-11/84	1	082-098012
	SEAL - GEARBOX/TRANSFER CASE	10/82-11/84	1	082-022529
	SEAL - GEARBOX/TRANSFER CASE	-8/80	1	082-022420
	SEAL - GEARBOX/TRANSFER CASE	8/80-10/82	1	082-022499
	SEAL - GEARBOX/TRANSFER CASE	8/80-10/82	1	082-022499
	SEAL - REAR OUTPUT SHAFT	10/82-11/84	1	082-098029
	SEAL KIT- TRANSFER CASE	10/82-11/84	1	TSK2
	SHAFT - FRONT OUTPUT	4 SPEED 8/80-11/84	1	087-011028
	SHAFT - IDLER GEAR	1/75-7/80 (25MM)	1	087-010892
	SHAFT - IDLER GEAR	8/80-11/84 (34MM)	1	087-010915
	SHAFT - REAR OUTPUT	4 SPEED 8/80-11/84	1	087-010984
	SLEEVE - SELECTOR HI/LOW	3 & 4 SPEED -7/80	1	087-011035
	SLEEVE - SELECTOR HI/LOW	4 SPEED 8/80-11/84	1	087-011042
	SLEEVE - SELECTOR HI/LOW	4 SPEED 8/80-11/84	1	087-011042
	WASHER - PLUG DRAIN / FILLER		2	008-045702
FJ55 4.2L - 6 CYL PETROL 2F 1/75-7/80				
AXLE FRONT	AXLE FLANGE STUD KIT	9/75-7/80	12	041-021096
	AXLE SHAFT FRONT	LEFT HAND	2	041-013367
	AXLE SHAFT FRONT	RIGHT HAND	2	041-013343
	BALL SEAL KIT	1/75-9/75	1	041-000985
	BALL SEAL KIT	1/79-7/80	1	041-001012
	BEARING - PIVOT SWIVEL HSG		4	081-023618
	CIRCLIP - AXLE OUTER (AXLE CLIP)		2	087-024271
	CIRCLIP - C.V INNER		2	083-024264
	CV JOINT	9/75-7/80	2	083-013336
	FREE WHEELING HUB SET	1/75-9/75	1	ORA-897
	FREE WHEELING HUB SET	9/75-7/80	1	ORA-898
	GASKET - AXLE FLANGE		2	008-013381
	GASKET - FREE WHEEL HUB	1/75-9/75	2	008-013602
	GREASE CAP		2	041-013428
	HUB - SEAL	1/75-9/75	2	082-022741
	HUB LOCK NUT FRONT	1/75-9/75	4	041-013572
	HUB LOCK NUT FRONT	9/75-7/80	4	041-013589
	HUB LOCK NUT KIT FRONT	9/75-7/80	2	041-052748
	HUB/AXLE NUT SOCKET FRONT		1	041-004426
	INNER WHEEL BEARING	1/75-9/75	2	081-023786
	INNER WHEEL BEARING	9/75-7/80	2	081-023816
	KIT - SWIVEL HUB OVERHAUL	1/75-9/75	1	DT-SH1
	KIT - SWIVEL HUB OVERHAUL	1/79-7/80	1	DT-SH4
	KIT - SWIVEL HUB OVERHAUL	9/75-1/79	1	DT-SH2
	KIT - WHEEL BEARING FRONT	1/75-9/75	2	DT-WBK1
	KIT - WHEEL BEARING FRONT	9/75-7/80	2	DT-WBK3C
	OUTER WHEEL BEARING	1/75-9/75	2	081-023779
	OUTER WHEEL BEARING	9/75-7/80	2	081-023809
	SEAL - AXLE INNER		2	082-022369
	SEAL - HUB WHEEL BEARING	9/75-7/80	2	082-022604
	SEAL - SPINDLE SEAL	9/75-7/80	2	082-022796
	SPINDLE	1/75-9/75	2	041-013305
	SPINDLE	9/75-7/80	2	041-013312
	SPINDLE - BUSH	(MAY REQUIRE FINAL REAM) 9/75-7/80	2	041-025735
	SPINDLE - GASKET	9/75-7/80	2	008-013435

Toyota

APPLICATION	PART TYPE	COMMENTS	QTY	PART NO.
Landcruiser (cont.)				
AXLE FRONT	SPINDLE - SEAL GASKET	9/75-7/80	2	008-013442
	SWIVEL HOUSING STUDS KIT	3/80-7/80	16	038-032603
	WHEEL BEARING LOCK TAB	1/759/75	2	041-021973
	WHEEL BEARING LOCK TAB	9/75-7/80	2	041-021980
	WHEEL BEARING LOCK WASHER	9/75-7/80	2	041-021966
	WHEEL NUT	CHROME CAP NUT	12	041-025483
	WHEEL NUT	STD WHEEL NUT	12	041-025476
	WHEEL STUD	9/75-7/80	12	041-025506
AXLE REAR	AXLE FLANGE STUD KIT	FULLY FLOATING AXLE	12	041-021096
	AXLE SEAL	FULLY FLOATING AXLE 9/75-7/80	2	082-022406
	AXLE SEAL	SEMI FLOATING AXLE-9/75	2	082-022482
	AXLE SHAFT REAR	FULLY FLOATING AXLE LEFT HAND 1/79-7/80	1	041-097893
	AXLE SHAFT REAR	FULLY FLOATING AXLE RIGHT HAND 1/79-7/80	1	041-097886
	GASKET - AXLE FLANGE	FULLY FLOATING AXLE 8/80-	2	008-013381
	GASKET - AXLE FLANGE	FULLY FLOATING AXLE 9/75-7/80	2	008-013381
	HUB - LOCATING PIN	FULLY FLOATING AXLE	2	041-022031
	HUB DUST SEAL REAR	FULLY FLOATING AXLE 9/75-7/80	2	082-022796
	HUB GASKET REAR	FULLY FLOATING AXLE 9/75-7/80	2	008-013442
	INNER WHEEL BEARING	FULLY FLOATING AXLE 8/80-	2	081-023816
	INNER WHEEL BEARING	FULLY FLOATING AXLE 9/75-7/80	2	081-023816
	KIT - WHEEL BEARING REAR	FULLY FLOATING AXLE 8/80-	2	DT-AK4
	KIT - WHEEL BEARING REAR	FULLY FLOATING AXLE 9/75-7/80	2	DT-AK3
	KIT - WHEEL BEARING REAR	SEMI FLOATING AXLE-9/75	2	DT-AK2
	OUTER WHEEL BEARING	FULLY FLOATING AXLE 8/80-	2	081-023809
	OUTER WHEEL BEARING	FULLY FLOATING AXLE 9/75-7/80	2	081-023809
	SEAL - HUB WHEEL BEARING		2	082-022604
	SEAL - HUB WHEEL BEARING	FULLY FLOATING AXLE 8/80-	2	082-022604
	WHEEL NUT	CHROME CAP NUT	12	041-025483
	WHEEL NUT	STD WHEEL NUT	12	041-025476
DIFF FRONT	BEARING - SIDE CARRIER		2	081-023793
	COLLAPSIBLE SPACER	SOME	1	087-012582
	CROWN WHEEL & PINION	3.7:1 RATIO	1	087-012414
	CROWN WHEEL & PINION	3.7:1 RATIO (ALTERNATE)	1	087-012414
	CROWN WHEEL & PINION	4.1:1 RATIO	1	087-012438K
	DUST DEFLECTOR, PINION FLANGE	PINION FLANGE	1	087-011318
	GASKET - DIFF CENTRE		1	008-012865
	GEAR - PLANETARY - SMALL		2	087-012667
	GEAR - SIDE - LARGE		2	087-012636
	HEMISPHERE		1	087-012612
	KIT - DIFF OVERHAUL	COLLAPSIBLE SPACER TYPE	1	DT-DBK2
	KIT - DIFF OVERHAUL	SOLID SPACER ORIGINAL	1	DT-DBK1
	NUT - PINION FLANGE		1	087-036991
	PINION BEARING	FRONT	1	081-023649
	PINION BEARING	REAR	1	081-023724
	PINION FLANGE	1/75-1/78	1	087-012490
	PINION FLANGE	MULTI DRILLED 1/78-	1	087-012520
	PLANETARY SHAFT PIN		1	087-012698
	SEAL - PINION		1	082-022390
	SHAFT - PLANETARY GEARS		1	087-012681
	WASHER - PLANETARY GEAR		2	087-012728
	WASHER - SIDE GEAR	1.55MM-1.65MM	2	087-012742
	WASHER - SIDE GEAR	1.85MM-1.95MM	2	087-012766
	WASHER - SIDE GEAR	2.00MM-2.10MM	2	087-012773
DIFF REAR	BEARING - SIDE CARRIER		2	081-023793
	COLLAPSIBLE SPACER	SOME	1	087-012582
	CROWN WHEEL & PINION	3.7:1 RATIO	1	087-012414

Toyota				
APPLICATION	PART TYPE	COMMENTS	QTY	PART NO.
Landcruiser (cont.)				
DIFF REAR	CROWN WHEEL & PINION	3.7:1 RATIO (ALTERNATE)	1	087-012414
	CROWN WHEEL & PINION	4.1:1 RATIO	1	087-012438K
	DUST DEFLECTOR, PINION FLANGE	PINION FLANGE	1	087-011318
	GASKET - DIFF CENTRE		1	008-012865
	GEAR - PLANETARY - SMALL		2	087-012667
	GEAR - SIDE - LARGE		2	087-012636
	HEMISPHERE		1	087-012612
	KIT - DIFF OVERHAUL	COLLAPSIBLE SPACER TYPE	1	DT-DBK2
	KIT - DIFF OVERHAUL	SOLID SPACER ORIGINAL	1	DT-DBK1
	NUT - PINION FLANGE		1	087-036991
	PINION BEARING	FRONT	1	081-023649
	PINION BEARING	REAR	1	081-023724
	PINION FLANGE	1/75-1/78	1	087-012490
	PINION FLANGE	MULTI DRILLED 1/78-	1	087-012520
	PLANETARY SHAFT PIN		1	087-012698
	SEAL - PINION		1	082-022390
	SHAFT - PLANETARY GEARS		1	087-012681
	WASHER - PLANETARY GEAR		2	087-012728
	WASHER - SIDE GEAR	1.55MM-1.65MM	2	087-012742
	WASHER - SIDE GEAR	1.85MM-1.95MM	2	087-012766
	WASHER - SIDE GEAR	2.00MM-2.10MM	2	087-012773
DRIVELINE	BOLT & NUT TAILSHAFT	1/75-7/80 - ALL	A/R	087-021010
	UNIVERSAL JOINT	FRONT 1/75- ALL	2	080-000930
ENGINE MOUNT	MOUNT - FRONT	ROUND MOUNT	2	021-003313
	MOUNT - REAR		2	021-003443
G/BOX & T/CASE	HOSE KIT BY PASS		1	BPH2
GEARBOX	BOOT - GEAR LEVER		1	087-010366
	GEAR - 3RD	4 SPEED 1/75-7/80	1	087-009872
	HOSE KIT BY PASS		1	BPH2
	HUB - 3RD-4TH	4 SPEED 1/75-7/80	1	087-009957
	KEY - SYNCRO 3RD-4TH	4 SPEED 1/75-7/80	3	087-010091
	KIT - GASKET SET GEARBOX	4 SPEED	1	GGK1
	KIT - GEARBOX OVERHAUL	4 SPEED 1/75-7/80	1	DT-GB1
	MAINSHAFT	4 SPEED 1/75-7/80	1	087-009810
	NUT - MAINSHAFT	4 SPEED -7/80	1	087-036991
	PLUG - DRAIN/FILLER		1	087-022888
	PLUG - DRAIN/FILLER	MAGNETIC	1	087-022901
	SEAL - GEARBOX/TRANSFER CASE		1	082-022420
	SEAL - INPUT SHAFT		1	082-022314
	SLEEVE - 3RD-4TH	4 SPEED 9/73-7/80	1	087-009995
	SPRING - SYNCRO 3RD-4TH	4 SPEED 9/73-7/80	2	087-010075
	SYNCRO - RING 3RD-4TH	4 SPEED 9/73-7/80	2	087-010038
	WASHER - PLUG DRAIN / FILLER		2	008-045702
STEERING	DRAG LINK ASSY		1	038-014043
	IDLER REPAIR KIT		1	040-001128
	RELAY ROD END L/H		1	038-013800
	RELAY ROD END R/H		1	038-013855
	RELAY ROD END REPAIR KIT		1	DLK
	STEERING DAMPER		1	MTD023
	TIE ROD ASSY		1	038-014111
	TIE ROD END & RELAY END BOOTS		4	038-014746
	TIE ROD END L/H		1	038-013879
	TIE ROD END R/H		1	038-013862
T CASE	BOOT - 4WD SHIFT		1	087-011080
	GASKET SET - TRANSFER	1/75-7/80	1	TGK1A
	GEAR - HI-SPEED	4 SPEED (29TEETH)-4/75	1	087-010618

Toyota

APPLICATION	PART TYPE	COMMENTS	QTY	PART NO.
Landcruiser (cont.)				
T CASE	GEAR - HI-SPEED	4 SPEED 4/75-7/80 (31 TEETH)	1	087-010625
	GEAR - IDLER	4 SPEED -4/75 (39/27 TEETH)	1	087-010816
	GEAR - IDLER	4 SPEED 4/75-7/80 (41/27 TEETH)	1	087-010823
	GEAR - INPUT	4 SPEED 4/75-7/80 (31 TEETH)	1	087-010724
	GEAR - LOW-SPEED	4 SPEED 1/75-7/80 (40 TEETH)	1	087-010670
	IDLER SHAFT THRUST WASHERS	1/75-4/75	2	087-021874
	IDLER SHAFT THRUST WASHERS	4/75-7/80	2	087-021867
	KIT - TRANSFER OVERHAUL	4 SPEED 75-7/80	1	DT-TRANS1
	OUTPUT SEAL FRONT	3/69-7/80	1	082-022390
	OUTPUT SEAL REAR		1	082-022444
	PINION FLANGE	1/74-1/78	1	087-012490
	PINION FLANGE	1/78-7/80	1	087-012520
	PLUG - DRAIN/FILLER		1	087-022888
	PLUG - DRAIN/FILLER	MAGNETIC	1	087-022901
	SEAL - GEARBOX/TRANSFER CASE		1	082-022420
	SHAFT - IDLER GEAR	3/69-7/80 (25MM)	1	087-010892
	SLEEVE - SELECTOR HI/LOW	3 & 4 SPEED -7/80	1	087-011035
	WASHER - PLUG DRAIN / FILLER		2	008-045702
FJ60 4.2L - 6 CYL PETROL 2F 8/80-11/84				
AXLE FRONT	AXLE FLANGE STUD KIT	CONTAINS:-STUD, CONE,WASHER&NUT	12	041-021096
	AXLE SHAFT FRONT	LEFT HAND	1	041-121055
	AXLE SHAFT FRONT	RIGHT HAND	1	041-013343
	BALL SEAL KIT	BOTH SIDES	1	041-001012
	BEARING - PIVOT SWIVEL HSG		4	081-023618
	CIRCLIP - AXLE OUTER (AXLE CLIP)		2	087-024271
	CIRCLIP - C.V INNER		2	083-024264
	CV JOINT		2	083-013336
	FREE WHEELING HUB SET		1	ORA-898
	GASKET - AXLE FLANGE		2	008-013381
	GASKET - FREE WHEEL HUB		2	008-013602
	GREASE CAP		2	041-013428
	HUB LOCK NUT FRONT		4	041-013589
	HUB LOCK NUT KIT FRONT	CONTAINS:- LOCK NUTS & TAB	2	041-052748
	HUB/AXLE NUT SOCKET FRONT		1	041-004426
	INNER WHEEL BEARING		2	081-023816
	KIT - SWIVEL HUB OVERHAUL	BOTH SIDES INCLUDING SWIVEL BRGS	1	DT-SH4
	KIT - SWIVEL HUB OVERHAUL	SEAL KIT ONLY - NO BEARINGS	1	DT-SH4S
	KIT - WHEEL BEARING FRONT		2	DT-WBK3C
	OUTER WHEEL BEARING		2	081-023809
	SEAL - AXLE INNER		2	082-022369
	SEAL - HUB WHEEL BEARING		2	082-022604
	SEAL - SPINDLE SEAL		2	082-022796
	SPINDLE	STUB AXLE (INCLUDES BUSH)	2	041-013312
	SPINDLE - BUSH	(MAY REQUIRE FINAL REAM)	2	041-025735
	SPINDLE - GASKET		2	008-013435
	SPINDLE - SEAL GASKET		2	008-013442
	SWIVEL HOUSING STUDS KIT	TOP & BOTTOM	16	038-032603
	WHEEL BEARING LOCK TAB		2	041-021980
	WHEEL BEARING LOCK WASHER	THRUST	2	041-021966
	WHEEL NUT	CHROME CAPPED	12	041-025483
	WHEEL NUT	STANDARD	12	041-025476
	WHEEL STUD		12	041-025513
AXLE REAR	AXLE FLANGE STUD KIT	CONTAINS:-STUD, CONE,WASHER&NUT	12	041-021096
	AXLE SHAFT REAR	RIGHT HAND	1	041-097886
	GASKET - AXLE FLANGE		2	008-013381
	HUB - ASSY REAR AXLE	BARE HUB WITH PIN	2	041-049793

Toyota				
APPLICATION	PART TYPE	COMMENTS	QTY	PART NO.
Landcruiser (cont.)				
AXLE REAR	HUB - ASSY REAR AXLE	HUB WITH BRGS, PIN & SEAL	2	041-132938
	HUB - LOCATING PIN		4	041-022031
	INNER WHEEL BEARING		2	081-023816
	KIT - WHEEL BEARING REAR		2	DT-AK4
	OUTER WHEEL BEARING		2	081-023809
	SEAL - HUB WHEEL BEARING		2	082-022604
	WHEEL NUT	CHROME CAPPED	12	041-025483
	WHEEL NUT	STANDARD	12	041-025476
	WHEEL STUD		12	041-025506
BODY	CABLE - SPEEDOMETER		1	128-020372
	DOOR HINGE & BONNET HINGE BUSH		16	128-023946
	MIRROR - ASSEMBLY LEFT HAND	8/80-10/85	1	123-020792
	MIRROR - ASSEMBLY RIGHT HAND	8/80-10/85	1	123-020747
	PAD - BRAKE/CLUTCH PEDAL		1	128-008721
	WINDOW REGULATOR LEFT HAND	8/80-10/85 WITH 1/4 VENT	1	128-055299
	WINDOW REGULATOR RIGHT HAND	8/80-10/85 WITH 1/4 VENT	1	128-055282
BRAKE (PARK)	BRAKE SHOE LEVER L/H PARK BRK		1	072-015286
	BRAKE SHOE LEVER R/H PARK BRK		1	072-015279
	CRANK LEVER (L/H) PARK BRAKE		1	072-049953
	CRANK LEVER (R/H) PARK BRAKE		1	072-049946
	HAND BRAKE CABLE	10/82-1/90	1	072-014289
	HAND BRAKE CABLE	8/80-10/82	1	072-014272
	PARK BRAKE BELL CRANK BOOT		1	072-049663
	PARKING BRAKE WIRE		2	072-015293
BRAKE FRONT	BRAKE MASTER CYLINDER	8/80-8/87	1	067-014586
	CALIPER - BOLTS		4	072-135366
	CALIPER - PISTON	33.93MM OD	4	067-015392
	CALIPER - PISTON	42.82MM OD	4	067-015361
	CALIPER - REPAIR KIT	1 KIT = 2 WHEELS	1	068-001289
	DISC CALIPER LEFT HAND		1	067-015439
	DISC CALIPER RIGHT HAND		1	067-015330
	DISC ROTOR		2	072-013558
	FLEXIBLE BRAKE HOSE		2	072-026053
	PAD - BRAKE/CLUTCH PEDAL		1	128-008721
BRAKE REAR	BRAKE DRUM REAR		2	072-013022
	BRAKE SHOE SET	REAR	1	070-001920
	BRAKE SPRING KIT		1	BSS1
	FLEXIBLE BRAKE HOSE		1	072-026022
	PARKING BRAKE WIRE		2	072-015293
	WHEEL CYLINDER		2	067-015026
CABLES	ACCELERATOR CABLE	FJ60 8/80-11/84	1	139-019185
	CABLE - SPEEDOMETER	MANUAL ONLY	1	128-020372
CLUTCH	BEARING - SPIGOT		1	081-026107
	CLUTCH - MASTER CYLINDER	11/84-1/90 STD CYLINDER	1	067-008868
	CLUTCH - SLAVE CYLINDER	11/84-1/90	1	067-009018
	CLUTCH - SLAVE CYLINDER KIT	11/84-1/90	1	068-000732
	PAD - BRAKE/CLUTCH PEDAL		1	128-008721
	RELEASE BEARING	8/80-9/87	1	081-023311
	RELEASE BEARING	9/87-1/90	1	081-023298
DIFF FRONT	BEARING - SIDE CARRIER		2	081-023793
	COLLAPSIBLE SPACER	11/84-1/90	1	087-012582
	CROWN WHEEL & PINION	3.7:1 RATIO	1	087-012414
	CROWN WHEEL & PINION	4.1:1 RATIO	1	087-012438K
	DUST DEFLECTOR, PINION FLANGE	PINION FLANGE	1	087-011318
	GASKET - DIFF CENTRE		1	008-012865
	GEAR - PLANETARY - SMALL		2	087-012667
	GEAR - SIDE - LARGE		2	087-012636

Toyota

APPLICATION	PART TYPE	COMMENTS	QTY	PART NO.
Landcruiser (cont.)				
DIFF FRONT	HEMISPHERE		1	087-012612
	KIT - DIFF OVERHAUL	11/84-1/90 (COLLAPSIBLE SPACER)	1	DT-DBK2
	KIT - DIFF OVERHAUL	8/80-11/84 (SOLID SPACER)	1	DT-DBK1
	NUT - PINION FLANGE	11/84-1/90	1	087-037004
	NUT - PINION FLANGE	8/80-11/84	1	087-036991
	PINION BEARING	FRONT	1	081-023649
	PINION BEARING	REAR	1	081-023724
	PINION FLANGE	MULTI DRILLED	1	087-012520
	PLANETARY SHAFT PIN		1	087-012698
	SEAL - PINION		1	082-022390
	SHAFT - PLANETARY GEARS		1	087-012681
	WASHER - PLANETARY GEAR		2	087-012728
	WASHER - SIDE GEAR	1.55MM-1.65MM	2	087-012742
	WASHER - SIDE GEAR	1.85MM-1.95MM	2	087-012766
	WASHER - SIDE GEAR	2.00MM-2.10MM	2	087-012773
DIFF REAR	BEARING - SIDE CARRIER		2	081-023793
	COLLAPSIBLE SPACER	11/84-1/90	1	087-012582
	CROWN WHEEL & PINION	3.7:1 RATIO	1	087-012414
	CROWN WHEEL & PINION	4.1:1 RATIO	1	087-012438K
	DUST DEFLECTOR, PINION FLANGE	PINION FLANGE	1	087-011318
	GASKET - DIFF CENTRE		1	008-012865
	GEAR - PLANETARY - SMALL		2	087-012667
	GEAR - SIDE - LARGE		2	087-012636
	HEMISPHERE		1	087-012612
	KIT - DIFF OVERHAUL	11/84-1/90 (COLLAPSIBLE SPACER)	1	DT-DBK2
	KIT - DIFF OVERHAUL	8/80-11/84 (SOLID SPACER)	1	DT-DBK1
	NUT - PINION FLANGE	11/84-1/90	1	087-037004
	NUT - PINION FLANGE	8/80-11/84	1	087-036991
	PINION BEARING	FRONT	1	081-023649
	PINION BEARING	REAR	1	081-023724
	PINION FLANGE	MULTI DRILLED	1	087-012520
	PLANETARY SHAFT PIN		1	087-012698
	SEAL - PINION		1	082-022390
	SHAFT - PLANETARY GEARS		1	087-012681
	WASHER - PLANETARY GEAR		2	087-012728
	WASHER - SIDE GEAR	1.55MM-1.65MM	2	087-012742
	WASHER - SIDE GEAR	1.85MM-1.95MM	2	087-012766
	WASHER - SIDE GEAR	2.00MM-2.10MM	2	087-012773
DRIVELINE	BOLT & NUT TAILSHAFT	10/82-1/90 11MM	A/R	087-021034
	UNIVERSAL JOINT	FRONT	2	080-000930
	UNIVERSAL JOINT	REAR	2	080-000930
	YOKE - UNIVERSAL FRONT	FLANGE 8/80-8/84	2	087-011295
	YOKE - UNIVERSAL FRONT	FLANGE 8/84-1/90	2	087-011301
	YOKE - UNIVERSAL FRONT	SLEEVE 11/84-1/90	1	087-011288
	YOKE - UNIVERSAL REAR	FLANGE 8/80-8/84	2	087-011295
	YOKE - UNIVERSAL REAR	FLANGE 8/84-1/90	2	087-011301
	YOKE - UNIVERSAL REAR	SLEEVE 9/85-1/90	1	087-011271
ELECTRICAL	FLASHER UNIT		1	112-020181
	INDICATOR FRONT LEFT HAND		1	112-019604
	INDICATOR FRONT RIGHT HAND		1	112-019437
	SENDER - OIL PRESSURE	1/83-1/90	1	027-020341
	SENDER - OIL PRESSURE	8/80-1/83	1	027-020334
	SENDER - WATER TEMPERATURE		1	027-048321
	TAIL LAMP - LENS LEFT HAND		1	112-020044
	TAIL LAMP - LENS RIGHT HAND		1	112-019833
	WINDSCREEN WASHER PUMP MOTOR		1	117-020526

Toyota				
APPLICATION	PART TYPE	COMMENTS	QTY	PART NO.
Landcruiser (cont.)				
ENGINE	CYLINDER HEAD GASKET		1	004-047539
	FAN RADIATOR		1	026-005249
	FLANGE GASKET EXHAUST	FJ60 2F 8/80-11/84	1	004-025315
	LIFTER - VALVE	FJ60 2F 8/80-11/84	12	014-004204
	OIL PUMP - REPAIR KIT		1	012-047720
	SEAL - REAR MAIN	FJ60 2F 8/80-11/84	1	082-022697
	SEAL - TIMING COVER	FJ60 2F 8/80-10/84	1	082-012216
	SENDER - OIL PRESSURE	1/83-1/90	1	027-020341
	SENDER - OIL PRESSURE	8/80-1/83	1	027-020334
	SENDER - WATER TEMPERATURE		1	027-048321
	THERMOSTAT	FJ60 2F 8/80-11/84	1	030-025186
	VISCOUS COUPLING		1	031-004945
	WATER PUMP	8/80-11/84 2F ENG	1	031-004860
ENGINE COOLING	FAN RADIATOR		1	026-005249
	RADIATOR - CAP	11/84-1/90	1	027-017006
	SENDER - WATER TEMPERATURE		1	027-048321
	THERMOSTAT	FJ60 2F 8/80-11/84	1	030-025186
	VISCOUS COUPLING		1	031-004945
WATER PUMP	8/80-11/84 2F ENG	1	031-004860	
ENGINE MOUNT	MOUNT - FRONT	FJ62 11/84-1/90	2	021-003344
	MOUNT - REAR	FJ60 8/80-11/84	1	021-003474
	MOUNT - REAR	FJ62 11/84-1/90 MANUAL	1	021-003467
FUEL	ACCELERATOR CABLE	FJ60 2F 8/80-11/84	1	139-019185
	FUEL TANK CAP (LOCKING)		1	141-019061
	FUEL TANK CAP (NON LOCKING)		1	141-056517
G/BOX & T/CASE	HOSE KIT BY PASS		1	BPH2
	SEAL & GASKET KIT		1	TG1
	TRANSMISSION GASKET & SEAL SET	4 SPEED	1	008-000824
	TRANSMISSION GASKET & SEAL SET	5 SPEED 10/85-1/90	1	008-000862
GEARBOX	BOOT - 5TH SELECTOR SHAFT		1	087-137568
	BOOT - GEAR LEVER		1	087-010366
	BUSH - GEAR LEVER	5 SPEED	1	087-010335
	COUNTER GEAR (CLUSTER)	5 SPEED	1	087-010236
	FORK - SHIFT 5TH		1	087-139054
	GASKET - FILLER DRAIN PLUG		2	008-045702
	GEAR - 1ST		1	087-134369
	GEAR - 2ND		1	087-134352
	GEAR - 3RD		1	087-009889
	GEAR - 5TH COUNTER		1	087-009339
	GEAR - 5TH MAIN		1	087-009926
	HOSE KIT BY PASS		1	BPH2
	HUB - 3RD-4TH		1	087-009957
	INPUT SHAFT	4 & 5 SPEED -10/85	1	087-056265
	KEY - SYNCRO 3RD-4TH		3	087-010091
	KEY - SYNCRO 5TH		3	087-010079
	KIT - GASKET SET GEARBOX	4 SPEED	1	GGK1
	KIT - GASKET SET GEARBOX	5 SPEED	1	GGK3C
	KIT - GEARBOX OVERHAUL	4 SPEED	1	DT-GB1
	KIT - GEARBOX OVERHAUL	5 SPEED 10/82-10/85	1	DT-GB2
	KIT - GEARBOX OVERHAUL	5 SPEED 10/85-1/90	1	DT-GB3
	MAINSHAFT	5 SPEED 10/82-2/88	1	087-009834
	MAINSHAFT	5 SPEED 2/88-1/90	1	087-009841
	NUT - COUNTER SHAFT	5 SPEED	1	087-037011
	NUT - MAINSHAFT		1	087-037011
	PIECE - 5TH GEAR		1	087-131580
PLUG - DRAIN/FILLER		1	087-022888	

Toyota

APPLICATION	PART TYPE	COMMENTS	QTY	PART NO.
Landcruiser (cont.)				
GEARBOX	PLUG - DRAIN/FILLER	MAGNETIC	1	087-022901
	SEAL - GEARBOX/TRANSFER CASE	4 SPEED	2	082-022499
	SEAL - GEARBOX/TRANSFER CASE	5 SPEED 10/82-1/90	1	082-022802
	SEAL - INPUT SHAFT	4&5 SPEED 8/80-10/85	1	082-022314
	SEAL - INPUT SHAFT	5 SPEED 10/85-1/90	1	082-022352
	SEAT - GEAR LEVER		1	087-010304
	SLEEVE - 3RD-4TH		1	087-009995
	SLEEVE - 5TH GEAR		1	087-131597
	SPRING - SYNCRO 3RD-4TH		2	087-010075
	SPRING - SYNCRO 5TH		2	087-010076
	SYNCRO - ASSY 1ST & 2ND	5 SPEED	1	087-053851
	SYNCRO - RING 3RD & 4TH	4 SPEED	2	087-010038
	SYNCRO - RING 3RD-4TH-5TH	5 SPEED	3	087-010038
STEERING	BOOT - RELAY ROD END		2	038-014104
	DRAG LINK END REPAIR KIT		2	DLK1
	RELAY ROD END L/H		1	038-013817
	RELAY ROD END R/H		1	038-013787
	SEAL KIT - POWER STEERING (BOX)		1	038-056200
	SEAL KIT - POWER STEERING (PUMP)	11/84-1/90	1	038-056734
	STABILIZER BAR ROD KIT		1	039-042848
	STEERING DAMPER		1	MTD024
	STEERING SHAFT UNIVERSAL JOINT		1	080-000909
	TIE ROD END L/H		1	038-013886
	TIE ROD END R/H		1	038-013947
	TIE ROD END SET	4 PIECE	1	038-013763
T CASE	BOOT - 4WD SHIFT		1	087-011080
	FORK - SHIFT - HI / LOW		1	087-139056
	GASKET SET - TRANSFER	5 SPEED 10/85-1/90	1	TGK3
	GASKET SET - TRANSFER	5 SPEED 8/80-10/85	1	TGK2C
	GEAR - HI-SPEED	4 & 5SPEED 8/80-10/85 (34 TEETH)	1	087-010649
	GEAR - HI-SPEED	5 SPEED 10/85-1/90 (32 TEETH)	1	087-010663
	GEAR - IDLER	4 & 5SPEED 8/80-10/85 (27/45 TEETH)	1	087-010847
	GEAR - IDLER	5 SPEED 10/85-1/90 (26/43 TEETH)	1	087-010854
	GEAR - INPUT	4 SPEED 8/80-10/82	1	087-010748
	GEAR - INPUT	5 SPEED 10/82-10/85 (34 TEETH)	1	087-010755
	GEAR - INPUT	5 SPEED 10/85-1/90 (32 TEETH)	1	087-010779
	GEAR - INPUT MODIFIED	5 SPEED 10/85-1/90 (32 TEETH)	1	087-010780
	GEAR - INPUT MODIFIED PTO	5 SPEED 10/85-1/90 (32 TEETH)	1	087-010781
	GEAR - LOW-SPEED	4 & 5SPEED 8/80-10/85	1	087-010687
	GEAR - LOW-SPEED	5 SPEED 10/85-1/90 (38 TEETH)	1	087-010694
	GEAR - PTO		1	087-139040
	HUB - SELECT FRONT DRIVE		1	087-139042
	KIT - TRANSFER OVERHAUL	4 SPEED 8/80-10/82	1	DT-TRANS2
	KIT - TRANSFER OVERHAUL	5 SPEED 10/82-10/85 (34MM IDLER SHAFT)	1	DT-TRANS5C
	KIT - TRANSFER OVERHAUL	5 SPEED 10/85-1/90 (38MM IDLER SHAFT)	1	DT-TRANS6
	OUTPUT FLANGE FRONT	11/84-1/90	1	087-133195
	OUTPUT FLANGE FRONT	8/80-11/84	1	087-009704
	OUTPUT FLANGE REAR	8/84-1/90	1	087-100517
	PLUG - DRAIN/FILLER		1	087-022888
	PLUG - DRAIN/FILLER	MAGNETIC	1	087-022901
	RECEIVER - IDLER GEAR	5 SPEED 10/82-1/90	1	087-139044
	SEAL KIT- TRANSFER CASE	5 SPEED 10/82-1/90	1	TSK2
	SHAFT - FRONT OUTPUT		1	087-011028
	SHAFT - IDLER GEAR	4 SPEED 8/80-10/82 (25MM)	1	087-010892
	SHAFT - IDLER GEAR	5 SPEED 10/82-10/85 (34MM)	1	087-010915
	SHAFT - IDLER GEAR	5 SPEED 10/85-1/90 (38MM)	1	087-010946

Toyota

APPLICATION	PART TYPE	COMMENTS	QTY	PART NO.
Landcruiser (cont.)				
T CASE	SHAFT - REAR OUTPUT		1	087-010977
	SLEEVE - SELECTOR HI/LOW	FRONT DRIVE	1	087-011042
	SLEEVE - SELECTOR HI/LOW	HI/LOW	1	087-011042
FJ62 4.0L - 6 CYL PETROL 3F 11/84-1/90				
AXLE FRONT	AXLE FLANGE STUD KIT	CONTAINS:-STUD, CONE,WASHER&NUT	12	041-021096
	AXLE SHAFT FRONT	LEFT HAND	1	041-121055
	AXLE SHAFT FRONT	RIGHT HAND	1	041-013343
	BALL SEAL KIT	BOTH SIDES	1	041-001012
	BEARING - PIVOT SWIVEL HSG		4	081-023618
	CIRCLIP - AXLE OUTER (AXLE CLIP)		2	087-024271
	CIRCLIP - C.V INNER		2	083-024264
	CV JOINT		2	083-013336
	FREE WHEELING HUB SET		1	ORA-898
	GASKET - AXLE FLANGE		2	008-013381
	GASKET - FREE WHEEL HUB		2	008-013602
	GREASE CAP		2	041-013428
	HUB LOCK NUT FRONT		4	041-013589
	HUB LOCK NUT KIT FRONT	CONTAINS:- LOCK NUTS & TAB	2	041-052748
	HUB/AXLE NUT SOCKET FRONT		1	041-004426
	INNER WHEEL BEARING		2	081-023816
	KIT - SWIVEL HUB OVERHAUL	BOTH SIDES INCLUDING SWIVEL BRGS	1	DT-SH4
	KIT - SWIVEL HUB OVERHAUL	SEAL KIT ONLY - NO BEARINGS	1	DT-SH4S
	KIT - WHEEL BEARING FRONT		2	DT-WBK3C
	OUTER WHEEL BEARING		2	081-023809
	SEAL - AXLE INNER		2	082-022369
	SEAL - HUB WHEEL BEARING		2	082-022604
	SEAL - SPINDLE SEAL		2	082-022796
	SPINDLE	STUB AXLE (INCLUDES BUSH)	2	041-013312
	SPINDLE - BUSH	(MAY REQUIRE FINAL REAM)	2	041-025735
	SPINDLE - GASKET		2	008-013435
	SPINDLE - SEAL GASKET		2	008-013442
	SWIVEL HOUSING STUDS KIT	TOP & BOTTOM	16	038-032603
	WHEEL BEARING LOCK TAB		2	041-021980
	WHEEL BEARING LOCK WASHER	THRUST	2	041-021966
	WHEEL NUT	CHROME CAPPED	12	041-025483
	WHEEL NUT	STANDARD	12	041-025476
	WHEEL STUD		12	041-025513
AXLE REAR	AXLE FLANGE STUD KIT	CONTAINS:-STUD, CONE,WASHER&NUT	12	041-021096
	AXLE SHAFT REAR	RIGHT HAND	1	041-097886
	GASKET - AXLE FLANGE		2	008-013381
	HUB - ASSY REAR AXLE	BARE HUB WITH PIN	2	041-049793
	HUB - ASSY REAR AXLE	HUB WITH BRGS, PIN & SEAL	2	041-132938
	HUB - LOCATING PIN		4	041-022031
	INNER WHEEL BEARING		2	081-023816
	KIT - WHEEL BEARING REAR		2	DT-AK4
	OUTER WHEEL BEARING		2	081-023809
	SEAL - HUB WHEEL BEARING		2	082-022604
	WHEEL NUT	CHROME CAPPED	12	041-025483
	WHEEL NUT	STANDARD	12	041-025476
	WHEEL STUD		12	041-025506
BODY	CABLE - SPEEDOMETER		1	128-020372
	DOOR HINGE & BONNET HINGE BUSH		16	128-023946
	MIRROR - ASSEMBLY LEFT HAND	8/80-10/85	1	123-020792
	MIRROR - ASSEMBLY RIGHT HAND	8/80-10/85	1	123-020747
	PAD - BRAKE/CLUTCH PEDAL		1	128-008721
	WINDOW REGULATOR LEFT HAND	8/80-10/85 WITH 1/4 VENT	1	128-055299
	WINDOW REGULATOR RIGHT HAND	8/80-10/85 WITH 1/4 VENT	1	128-055282

Toyota

APPLICATION	PART TYPE	COMMENTS	QTY	PART NO.
Landcruiser (cont.)				
BRAKE (PARK)	BRAKE SHOE LEVER L/H PARK BRK		1	072-015286
	BRAKE SHOE LEVER R/H PARK BRK		1	072-015279
	CRANK LEVER (L/H) PARK BRAKE		1	072-049953
	CRANK LEVER (R/H) PARK BRAKE		1	072-049946
	HAND BRAKE CABLE	10/82-1/90	1	072-014289
	HAND BRAKE CABLE	8/80-10/82	1	072-014272
	PARK BRAKE BELL CRANK BOOT		1	072-049663
	PARKING BRAKE WIRE		2	072-015293
BRAKE FRONT	BRAKE MASTER CYLINDER	8/80-8/87	1	067-014586
	CALIPER - BOLTS		4	072-135366
	CALIPER - PISTON	33.93MM OD	4	067-015392
	CALIPER - PISTON	42.82MM OD	4	067-015361
	CALIPER - REPAIR KIT	1 KIT = 2 WHEELS	1	068-001289
	DISC CALIPER LEFT HAND		1	067-015439
	DISC CALIPER RIGHT HAND		1	067-015330
	DISC ROTOR		2	072-013558
	FLEXIBLE BRAKE HOSE		2	072-026053
	PAD - BRAKE/CLUTCH PEDAL		1	128-008721
BRAKE REAR	BRAKE DRUM REAR		2	072-013022
	BRAKE SHOE SET	REAR	1	070-001920
	BRAKE SPRING KIT		1	BSS1
	FLEXIBLE BRAKE HOSE		1	072-026022
	PARKING BRAKE WIRE		2	072-015293
	WHEEL CYLINDER		2	067-015026
CABLES	ACCELERATOR CABLE	FJ60 8/80-11/84	1	139-019185
	CABLE - SPEEDOMETER	MANUAL ONLY	1	128-020372
CLUTCH	BEARING - SPIGOT		1	081-026107
	CLUTCH - MASTER CYLINDER	11/84-1/90 STD CYLINDER	1	067-008868
	CLUTCH - SLAVE CYLINDER	11/84-1/90	1	067-009018
	CLUTCH - SLAVE CYLINDER KIT	11/84-1/90	1	068-000732
	PAD - BRAKE/CLUTCH PEDAL		1	128-008721
	RELEASE BEARING	8/80-9/87	1	081-023311
	RELEASE BEARING	9/87-1/90	1	081-023298
	BEARING - SIDE CARRIER		2	081-023793
DIFF FRONT	COLLAPSIBLE SPACER	11/84-1/90	1	087-012582
	CROWN WHEEL & PINION	3.7:1 RATIO	1	087-012414
	CROWN WHEEL & PINION	4.1:1 RATIO	1	087-012438K
	DUST DEFLECTOR, PINION FLANGE	PINION FLANGE	1	087-011318
	GASKET - DIFF CENTRE		1	008-012865
	GEAR - PLANETARY - SMALL		2	087-012667
	GEAR - SIDE - LARGE		2	087-012636
	HEMISPHERE		1	087-012612
	KIT - DIFF OVERHAUL	11/84-1/90 (COLLAPSIBLE SPACER)	1	DT-DBK2
	KIT - DIFF OVERHAUL	8/80-11/84 (SOLID SPACER)	1	DT-DBK1
	NUT - PINION FLANGE	11/84-1/90	1	087-037004
	NUT - PINION FLANGE	8/80-11/84	1	087-036991
	PINION BEARING	FRONT	1	081-023649
	PINION BEARING	REAR	1	081-023724
	PINION FLANGE	MULTI DRILLED	1	087-012520
	PLANETARY SHAFT PIN		1	087-012698
	SEAL - PINION		1	082-022390
	SHAFT - PLANETARY GEARS		1	087-012681
	WASHER - PLANETARY GEAR		2	087-012728
	WASHER - SIDE GEAR	1.55MM-1.65MM	2	087-012742
	WASHER - SIDE GEAR	1.85MM-1.95MM	2	087-012766
	WASHER - SIDE GEAR	2.00MM-2.10MM	2	087-012773

Toyota				
APPLICATION	PART TYPE	COMMENTS	QTY	PART NO.
Landcruiser (cont.)				
DIFF REAR	BEARING - SIDE CARRIER		2	081-023793
	COLLAPSIBLE SPACER	11/84-1/90	1	087-012582
	CROWN WHEEL & PINION	3.7:1 RATIO	1	087-012414
	CROWN WHEEL & PINION	4.1:1 RATIO	1	087-012438K
	DUST DEFLECTOR, PINION FLANGE	PINION FLANGE	1	087-011318
	GASKET - DIFF CENTRE		1	008-012865
	GEAR - PLANETARY - SMALL		2	087-012667
	GEAR - SIDE - LARGE		2	087-012636
	HEMISPHERE		1	087-012612
	KIT - DIFF OVERHAUL	11/84-1/90 (COLLAPSIBLE SPACER)	1	DT-DBK2
	KIT - DIFF OVERHAUL	8/80-11/84 (SOLID SPACER)	1	DT-DBK1
	NUT - PINION FLANGE	11/84-1/90	1	087-037004
	NUT - PINION FLANGE	8/80-11/84	1	087-036991
	PINION BEARING	FRONT	1	081-023649
	PINION BEARING	REAR	1	081-023724
	PINION FLANGE	MULTI DRILLED	1	087-012520
	PLANETARY SHAFT PIN		1	087-012698
	SEAL - PINION		1	082-022390
	SHAFT - PLANETARY GEARS		1	087-012681
	WASHER - PLANETARY GEAR		2	087-012728
	WASHER - SIDE GEAR	1.55MM-1.65MM	2	087-012742
	WASHER - SIDE GEAR	1.85MM-1.95MM	2	087-012766
	WASHER - SIDE GEAR	2.00MM-2.10MM	2	087-012773
DRIVELINE	BOLT & NUT TAILSHAFT	10/82-1/90 11MM	A/R	087-021034
	UNIVERSAL JOINT	FRONT	2	080-000930
	UNIVERSAL JOINT	REAR	2	080-000930
	YOKE - UNIVERSAL FRONT	FLANGE 8/80-8/84	2	087-011295
	YOKE - UNIVERSAL FRONT	FLANGE 8/84-1/90	2	087-011301
	YOKE - UNIVERSAL FRONT	SLEEVE 11/84-1/90	1	087-011288
	YOKE - UNIVERSAL REAR	FLANGE 8/80-8/84	2	087-011295
	YOKE - UNIVERSAL REAR	FLANGE 8/84-1/90	2	087-011301
	YOKE - UNIVERSAL REAR	SLEEVE 9/85-1/90	1	087-011271
ELECTRICAL	FLASHER UNIT		1	112-020181
	INDICATOR FRONT LEFT HAND		1	112-019604
	INDICATOR FRONT RIGHT HAND		1	112-019437
	SENDER - OIL PRESSURE	1/83-1/90	1	027-020341
	SENDER - OIL PRESSURE	8/80-1/83	1	027-020334
	SENDER - WATER TEMPERATURE		1	027-048321
	TAIL LAMP - LENS LEFT HAND		1	112-020044
	TAIL LAMP - LENS RIGHT HAND		1	112-019833
	WINDSCREEN WASHER PUMP MOTOR		1	117-020526
ENGINE	CYLINDER HEAD GASKET		1	004-047539
	FAN RADIATOR		1	026-005249
	FLANGE GASKET EXHAUST	FJ62 3F 11/84-1/90	2	004-025322
	OIL PUMP - REPAIR KIT		1	012-047720
	SEAL - REAR MAIN	FJ62 3F 11/84-6/85	1	082-022697
	SENDER - OIL PRESSURE	1/83-1/90	1	027-020341
	SENDER - OIL PRESSURE	8/80-1/83	1	027-020334
	SENDER - WATER TEMPERATURE		1	027-048321
	SIDE COVER GASKET	FJ62 3F 11/84-1/90	1	004-048253
	THERMOSTAT	FJ62 3F 11/84-1/90	1	030-025254
	VISCOUS COUPLING		1	031-004945
	WATER PUMP	11/84-1/90 3F ENG	1	031-004877
ENGINE COOLING	FAN RADIATOR		1	026-005249
	RADIATOR - CAP	11/84-1/90	1	027-017006
	SENDER - WATER TEMPERATURE		1	027-048321

Toyota

APPLICATION	PART TYPE	COMMENTS	QTY	PART NO.
Landcruiser (cont.)				
ENGINE COOLING	THERMOSTAT	FJ62 3F 11/84-1/90	1	030-025254
	VISCOUS COUPLING		1	031-004945
	WATER PUMP	11/84-1/90 3F ENG	1	031-004877
ENGINE MOUNT	MOUNT - FRONT	FJ62 11/84-1/90	2	021-003344
	MOUNT - REAR	FJ60 8/80-11/84	1	021-003474
	MOUNT - REAR	FJ62 11/84-1/90 MANUAL	1	021-003467
FUEL	FUEL TANK CAP (LOCKING)		1	141-019061
	FUEL TANK CAP (NON LOCKING)		1	141-056517
G/BOX & T/CASE	HOSE KIT BY PASS		1	BPH2
	SEAL & GASKET KIT		1	TG1
	TRANSMISSION GASKET & SEAL SET	4 SPEED	1	008-000824
	TRANSMISSION GASKET & SEAL SET	5 SPEED 10/85-1/90	1	008-000862
GEARBOX	BOOT - 5TH SELECTOR SHAFT		1	087-137568
	BOOT - GEAR LEVER		1	087-010366
	BUSH - GEAR LEVER	5 SPEED	1	087-010335
	COUNTER GEAR (CLUSTER)	5 SPEED	1	087-010236
	FORK - SHIFT 5TH		1	087-139054
	GASKET - FILLER DRAIN PLUG		2	008-045702
	GEAR - 1ST		1	087-134369
	GEAR - 2ND		1	087-134352
	GEAR - 3RD		1	087-009889
	GEAR - 5TH COUNTER		1	087-009339
	GEAR - 5TH MAIN		1	087-009926
	HOSE KIT BY PASS		1	BPH2
	HUB - 3RD-4TH		1	087-009957
	INPUT SHAFT	4 & 5 SPEED -10/85	1	087-056265
	KEY - SYNCRO 3RD-4TH		3	087-010091
	KEY - SYNCRO 5TH		3	087-010079
	KIT - GASKET SET GEARBOX	4 SPEED	1	GGK1
	KIT - GASKET SET GEARBOX	5 SPEED	1	GGK3C
	KIT - GEARBOX OVERHAUL	4 SPEED	1	DT-GB1
	KIT - GEARBOX OVERHAUL	5 SPEED 10/82-10/85	1	DT-GB2
	KIT - GEARBOX OVERHAUL	5 SPEED 10/85-1/90	1	DT-GB3
	MAINSHAFT	5 SPEED 10/82-2/88	1	087-009834
	MAINSHAFT	5 SPEED 2/88-1/90	1	087-009841
	NUT - COUNTER SHAFT	5 SPEED	1	087-037011
	NUT - MAINSHAFT		1	087-037011
	PIECE - 5TH GEAR		1	087-131580
	PLUG - DRAIN/FILLER		1	087-022888
	PLUG - DRAIN/FILLER	MAGNETIC	1	087-022901
	SEAL - GEARBOX/TRANSFER CASE	4 SPEED	2	082-022499
	SEAL - GEARBOX/TRANSFER CASE	5 SPEED 10/82-1/90	1	082-022802
	SEAL - INPUT SHAFT	4&5 SPEED 8/80-10/85	1	082-022314
	SEAL - INPUT SHAFT	5 SPEED 10/85-1/90	1	082-022352
	SEAT - GEAR LEVER		1	087-010304
	SLEEVE - 3RD-4TH		1	087-009995
	SLEEVE - 5TH GEAR		1	087-131597
	SPRING - SYNCRO 3RD-4TH		2	087-010075
	SPRING - SYNCRO 5TH		2	087-010076
	SYNCRO - ASSY 1ST & 2ND	5 SPEED	1	087-053851
	SYNCRO - RING 3RD & 4TH	4 SPEED	2	087-010038
	SYNCRO - RING 3RD-4TH-5TH	5 SPEED	3	087-010038
STEERING	BOOT - RELAY ROD END		2	038-014104
	DRAG LINK END REPAIR KIT		2	DLK1
	RELAY ROD END L/H		1	038-013817
	RELAY ROD END R/H		1	038-013787

Toyota

APPLICATION	PART TYPE	COMMENTS	QTY	PART NO.
Landcruiser (cont.)				
STEERING	SEAL KIT - POWER STEERING (BOX)		1	038-056200
	SEAL KIT - POWER STEERING (PUMP)	11/84-1/90	1	038-056734
	STABILIZER BAR ROD KIT		1	039-042848
	STEERING DAMPER		1	MTD024
	STEERING SHAFT UNIVERSAL JOINT		1	080-000909
	TIE ROD END L/H		1	038-013886
	TIE ROD END R/H		1	038-013947
	TIE ROD END SET	4 PIECE	1	038-013763
T CASE	BOOT - 4WD SHIFT		1	087-011080
	FORK - SHIFT - HI / LOW		1	087-139056
	GASKET SET - TRANSFER	5 SPEED 10/85-1/90	1	TGK3
	GASKET SET - TRANSFER	5 SPEED 8/80-10/85	1	TGK2C
	GEAR - HI-SPEED	4 & 5SPEED 8/80-10/85 (34 TEETH)	1	087-010649
	GEAR - HI-SPEED	5 SPEED 10/85-1/90 (32 TEETH)	1	087-010663
	GEAR - IDLER	4 & 5SPEED 8/80-10/85 (27/45 TEETH)	1	087-010847
	GEAR - IDLER	5 SPEED 10/85-1/90 (26/43 TEETH)	1	087-010854
	GEAR - INPUT	4 SPEED 8/80-10/82	1	087-010748
	GEAR - INPUT	5 SPEED 10/82-10/85 (34 TEETH)	1	087-010755
	GEAR - INPUT	5 SPEED 10/85-1/90 (32 TEETH)	1	087-010779
	GEAR - INPUT MODIFIED	5 SPEED 10/85-1/90 (32 TEETH)	1	087-010780
	GEAR - INPUT MODIFIED PTO	5 SPEED 10/85-1/90 (32 TEETH)	1	087-010781
	GEAR - LOW-SPEED	4 & 5SPEED 8/80-10/85	1	087-010687
	GEAR - LOW-SPEED	5 SPEED 10/85-1/90 (38 TEETH)	1	087-010694
	GEAR - PTO		1	087-139040
	HUB - SELECT FRONT DRIVE		1	087-139042
	KIT - TRANSFER OVERHAUL	4 SPEED 8/80-10/82	1	DT-TRANS2
	KIT - TRANSFER OVERHAUL	5 SPEED 10/82-10/85 (34MM IDLER SHAFT)	1	DT-TRANS5C
	KIT - TRANSFER OVERHAUL	5 SPEED 10/85-1/90 (38MM IDLER SHAFT)	1	DT-TRANS6
	OUTPUT FLANGE FRONT	11/84-1/90	1	087-133195
	OUTPUT FLANGE FRONT	8/80-11/84	1	087-009704
	OUTPUT FLANGE REAR	8/84-1/90	1	087-100517
	PLUG - DRAIN/FILLER		1	087-022888
	PLUG - DRAIN/FILLER	MAGNETIC	1	087-022901
	RECEIVER - IDLER GEAR	5 SPEED 10/82-1/90	1	087-139044
	SEAL KIT- TRANSFER CASE	5 SPEED 10/82-1/90	1	TSK2
	SHAFT - FRONT OUTPUT		1	087-011028
	SHAFT - IDLER GEAR	4 SPEED 8/80-10/82 (25MM)	1	087-010892
	SHAFT - IDLER GEAR	5 SPEED 10/82-10/85 (34MM)	1	087-010915
	SHAFT - IDLER GEAR	5 SPEED 10/85-1/90 (38MM)	1	087-010946
	SHAFT - REAR OUTPUT		1	087-010977
	SLEEVE - SELECTOR HI/LOW	FRONT DRIVE	1	087-011042
	SLEEVE - SELECTOR HI/LOW	HI/LOW	1	087-011042
FJ70 4.0L - 6 CYL PETROL 3F 11/84-8/92				
AXLE FRONT	AXLE FLANGE STUD KIT		12	041-021096
	AXLE SHAFT FRONT	LEFT HAND	2	041-013367
	AXLE SHAFT FRONT	RIGHT HAND	2	041-013343
	BALL SEAL KIT	11/84-1/90	1	041-001012
	BEARING - PIVOT SWIVEL HSG		4	081-023618
	CIRCLIP - AXLE OUTER (AXLE CLIP)		2	087-024271
	CIRCLIP - C.V INNER		2	083-024264
	CV JOINT	-1/90	2	083-013336
	CV JOINT	1/90-8/92	2	083-044774
	FREE WHEELING HUB SET		1	ORA-898
	GASKET - AXLE FLANGE		2	008-013381
	GASKET - FREE WHEEL HUB		2	008-013602
	GREASE CAP		2	041-013428

Toyota

APPLICATION	PART TYPE	COMMENTS	QTY	PART NO.
Landcruiser (cont.)				
AXLE FRONT	HUB LOCK NUT FRONT		4	041-013589
	HUB LOCK NUT KIT FRONT		2	041-052748
	HUB/AXLE NUT SOCKET FRONT		1	041-004426
	INNER WHEEL BEARING		2	081-023816
	KIT - SWIVEL HUB OVERHAUL	BOTH SIDES INCLUDING SWIVEL BRGS	1	DT-SH4
	KIT - SWIVEL HUB OVERHAUL	SEAL KIT ONLY - NO BEARINGS	1	DT-SH4S
	KIT - WHEEL BEARING FRONT		2	DT-WBK3C
	OUTER WHEEL BEARING		2	081-023809
	SEAL - AXLE INNER	11/84-1/90	2	082-022369
	SEAL - HUB WHEEL BEARING		2	082-022604
	SEAL - SPINDLE SEAL		2	082-022796
	SPINDLE		2	041-013312
	SPINDLE - BUSH	(MAY REQUIRE FINAL REAM)	2	041-025735
	SPINDLE - GASKET		2	008-013435
	SPINDLE - SEAL GASKET		2	008-013442
	SWIVEL HOUSING STUDS KIT		16	038-032603
	WHEEL BEARING LOCK TAB		2	041-021980
	WHEEL BEARING LOCK WASHER		2	041-021966
	WHEEL NUT	CHROME CAPPED	12	041-025483
	WHEEL NUT	STANDARD	12	041-025476
	WHEEL STUD		12	041-025513
AXLE REAR	AXLE FLANGE STUD KIT	CONTAINS:-STUD, CONE,WASHER&NUT	12	041-021096
	AXLE SHAFT REAR	LEFT HAND	1	041-097893
	AXLE SHAFT REAR	RIGHT HAND	1	041-097886
	GASKET - AXLE FLANGE		2	008-013381
	HUB - ASSY REAR AXLE	BARE HUB WITH PIN	2	041-049793
	HUB - ASSY REAR AXLE	HUB WITH BRGS, PIN & SEAL	2	041-132938
	HUB - LOCATING PIN		4	041-022031
	INNER WHEEL BEARING		2	081-023816
	KIT - WHEEL BEARING REAR		2	DT-AK4
	OUTER WHEEL BEARING		2	081-023809
	SEAL - HUB WHEEL BEARING		2	082-022604
	WHEEL NUT	CHROME CAPPED	12	041-025483
	WHEEL NUT	STANDARD	12	041-025476
	WHEEL STUD		12	041-025506
DIFF FRONT	BEARING - SIDE CARRIER		2	081-023793
	COLLAPSIBLE SPACER		1	087-012582
	CROWN WHEEL & PINION	3.7:1 RATIO	1	087-012414
	CROWN WHEEL & PINION	4.1:1 RATIO	1	087-012438K
	DUST DEFLECTOR, PINION FLANGE	PINION FLANGE	1	087-011318
	GASKET - DIFF CENTRE		1	008-012865
	GEAR - PLANETARY - SMALL		2	087-012667
	GEAR - SIDE - LARGE		2	087-012636
	HEMISPHERE		1	087-012612
	KIT - DIFF OVERHAUL		1	DT-DBK2
	NUT - PINION FLANGE		1	087-037004
	PINION BEARING	FRONT	1	081-023649
	PINION BEARING	REAR	1	081-023724
	PINION FLANGE	MULTI DRILLED	1	087-012520
	PLANETARY SHAFT PIN		1	087-012698
	SEAL - PINION		1	082-022390
	SHAFT - PLANETARY GEARS		1	087-012681
	WASHER - PLANETARY GEAR		2	087-012728
	WASHER - SIDE GEAR	1.55MM-1.65MM	2	087-012742
	WASHER - SIDE GEAR	1.85MM-1.95MM	2	087-012766
	WASHER - SIDE GEAR	2.00MM-2.10MM	2	087-012773

Toyota

APPLICATION	PART TYPE	COMMENTS	QTY	PART NO.
Landcruiser (cont.)				
DIFF REAR LSD	BEARING - SIDE CARRIER		2	081-023823
	COLLAPSIBLE SPACER		1	087-012582
	CROWN WHEEL & PINION	3.7:1 RATIO	1	087-012414
	CROWN WHEEL & PINION	4.1:1 RATIO	1	087-012438K
	DUST DEFLECTOR, PINION FLANGE	ON PINION FLANGE	1	087-011318
	GASKET - DIFF CENTRE		1	008-012865
	GEAR - SIDE - LARGE		2	087-012688
	KIT - DIFF OVERHAUL		1	DT-DBK4
	LSD ACTUATING SPRING (HEAVY DUTY)		1	087-100616
	LSD CLUTCH PLATE		6	087-099699
	NUT - PINION FLANGE		1	087-037004
	PINION BEARING	FRONT	1	081-023670
	PINION BEARING	REAR	1	081-023724
	PINION FLANGE	MULTI DRILLED	1	087-012520
DIFF REAR LSD	PLANETARY GEAR CROSS SHAFT - SPIDER		1	087-097848
	SEAL - PINION		1	082-022390
	WASHER - PLANETARY GEAR		4	087-097879
	WASHER - SIDE GEAR		8	087-099705
DIFF REAR STD	BEARING - SIDE CARRIER		2	081-023793
	COLLAPSIBLE SPACER		1	087-012582
	CROWN WHEEL & PINION	3.7:1 RATIO	1	087-012414
	CROWN WHEEL & PINION	4.1:1 RATIO	1	087-012438K
	DUST DEFLECTOR, PINION FLANGE	ON PINION FLANGE	1	087-011318
	GASKET - DIFF CENTRE		1	008-012865
	GEAR - PLANETARY - SMALL		2	087-012667
	GEAR - SIDE - LARGE		2	087-012636
	HEMISPHERE		1	087-012612
	KIT - DIFF OVERHAUL		1	DT-DBK2
	NUT - PINION FLANGE		1	087-037004
	PINION BEARING	FRONT	1	081-023649
	PINION BEARING	REAR	1	081-023724
	PINION FLANGE	MULTI DRILLED	1	087-012520
	PLANETARY SHAFT PIN		1	087-012698
	SEAL - PINION		1	082-022390
	SHAFT - PLANETARY GEARS		1	087-012681
	WASHER - PLANETARY GEAR		2	087-012728
	WASHER - SIDE GEAR	1.55MM-1.65MM	2	087-012742
	WASHER - SIDE GEAR	1.85MM-1.95MM	2	087-012766
	WASHER - SIDE GEAR	2.00MM-2.10MM	2	087-012773
DRIVELINE	BOLT & NUT TAILSHAFT	11 MM - ALL	A/R	087-021034
	PROP SHAFT - FRONT	MANUAL TRANS	1	087-011226
	UNIVERSAL JOINT	ALL	2	080-000930
	YOKE - UNIVERSAL FRONT SHAFT	FLANGE	1	087-011301
	YOKE - UNIVERSAL FRONT SHAFT	SLEEVE	1	087-011288
	YOKE - UNIVERSAL REAR SHAFT	FLANGE	2	087-011301
	YOKE - UNIVERSAL REAR SHAFT	SLEEVE 10/85-1/90	1	087-011271
ENGINE MOUNT	MOUNT - FRONT	FJ70# PETROL	2	021-003344
	MOUNT - REAR	FJ70# PETROL MANUAL TRANS	1	021-003467
G/BOX & T/CASE	SEAL & GASKET KIT	GEARBOX-TRANSFER CASE	1	TG1
	TRANSMISSION GASKET & SEAL SET	G/BOX & T/FER 10/85-	1	008-000862
GEARBOX	BOOT - 5TH SELECTOR SHAFT		1	087-137568
	BOOT - GEAR LEVER	TOP GEARBOX ROUND	1	087-010366
	BUSH - GEAR LEVER	BOTTOM	1	087-010335
	COUNTER GEAR (CLUSTER)		1	087-010236
	FORK - SHIFT 5TH		1	087-139054
	GASKET - FILLER DRAIN PLUG		2	008-045702

Toyota

APPLICATION	PART TYPE	COMMENTS	QTY	PART NO.
Landcruiser (cont.)				
GEARBOX	GEAR - 1ST		1	087-134369
	GEAR - 2ND		1	087-134352
	GEAR - 3RD		1	087-009889
	GEAR - 5TH COUNTER	LARGE	1	087-009339
	GEAR - 5TH MAIN	SMALL	1	087-009926
	HOSE KIT BY PASS	EQUALIZING OIL LEVEL	1	BPH2
	HUB - 3RD-4TH		1	087-009957
	INPUT SHAFT	FJ70# PETROL 11/84-10/85	1	087-056265
	KEY - SYNCRO 3RD-4TH		3	087-010091
	KEY - SYNCRO 5TH		3	087-010079
	KIT - GASKET SET GEARBOX		1	GGK3C
	KIT - GEARBOX OVERHAUL	10/85-1/90	1	DT-GB3
	KIT - GEARBOX OVERHAUL	11/84-10/85	1	DT-GB2
	MAINSHAFT	11/84-2/88	1	087-009834
	MAINSHAFT	2/88-1/90	1	087-009841
	NUT - COUNTER SHAFT		1	087-037011
	NUT - MAINSHAFT	REAR OUTPUT	1	087-037011
	NUT - MAINSHAFT	REAR OUTPUT 03/86 ON (SHOULDER)	1	087-037012
	PIECE - 5TH GEAR		1	087-131580
	PLUG - DRAIN/FILLER		1	087-022888
	PLUG - DRAIN/FILLER	MAGNETIC	1	087-022901
	SEAL - GEARBOX/TRANSFER CASE	GEARBOX-TRANSFER CASE (DOUBLE LIP)	1	082-022802
	SEAL - INPUT SHAFT	10/85-1/90	1	082-022352
	SEAL - INPUT SHAFT	11/84-10/85	1	082-022314
	SEAT - GEAR LEVER	UPPER	1	087-010304
	SLEEVE - 3RD-4TH		1	087-009995
	SLEEVE - 5TH GEAR		1	087-131597
	SPRING - SYNCRO 3RD-4TH		2	087-010075
	SPRING - SYNCRO 5TH		2	087-010076
	SYNCRO - ASSY 1ST & 2ND		1	087-053851
	SYNCRO - RING 3RD-4TH-5TH		3	087-010038
STEERING	DRAG LINK END REPAIR KIT		2	DLK1
	RELAY ROD END L/H		1	038-013817
	RELAY ROD END R/H		1	038-049113
	RELAY ROD END REPAIR KIT	WITH PIN	2	DLK2
	STEERING DAMPER		1	MTD024
	TIE ROD END & RELAY END BOOTS		4	038-014104
	TIE ROD END L/H		1	038-013886
	TIE ROD END R/H		1	038-013947
	TIE ROD END SET	TIE & RELAY ROD END SET OF 4 11/84-1/90	1	038-013770
	TIE ROD TUBE		1	038-014128
T CASE	BOOT - 4WD SHIFT		1	087-011080
	BUSH - HI & LOW GEAR	10/85-1/90	2	087-025629
	BUSH - HI & LOW GEAR	11/84-10/85	2	087-025780
	FORK - SHIFT - FRONT DRIVE	2WD-4WD	1	087-139055
	FORK - SHIFT - HI / LOW		1	087-139056
	GASKET SET - TRANSFER	10/85-1/90	1	TGK3
	GASKET SET - TRANSFER	11/84-10/85	1	TGK2C
	GEAR - HI-SPEED	32 TEETH (10/85-1/90)	1	087-010663
	GEAR - HI-SPEED	34 TEETH (11/84-10/85)	1	087-010649
	GEAR - IDLER	43/26 TEETH (10/85-1/90)	1	087-010854
	GEAR - IDLER	45/27 TEETH (11/84-10/85)	1	087-010847
	GEAR - INPUT	32 TEETH (10/85-1/90)	1	087-010779
	GEAR - INPUT	34 TEETH (11/84-10/85)	1	087-010755
	GEAR - INPUT MODIFIED	32 TEETH - NO PTO GEAR	1	087-010780
	GEAR - INPUT MODIFIED PTO	32 TEETH - WITH PTO	1	087-010781

Toyota

APPLICATION	PART TYPE	COMMENTS	QTY	PART NO.
Landcruiser (cont.)				
T CASE	GEAR - LOW-SPEED	38 TEETH (10/85-1/90)	1	087-010694
	GEAR - LOW-SPEED	40 TEETH (11/84-10/85)	1	087-010687
	HUB - SELECT FRONT DRIVE		1	087-139042
	KIT - TRANSFER OVERHAUL	BEARINGS/GASKETS/SEALS -10/85	1	DT-TRANS5C
	KIT - TRANSFER OVERHAUL	BEARINGS/GASKETS/SEALS10/85-	1	DT-TRANS6
	O RING IDLER SHAFT	10/85-1/90	2	082-022154
	O RING IDLER SHAFT	11/84-10/85	2	082-022147
	OUTPUT FLANGE FRONT		1	087-133195
	OUTPUT FLANGE REAR		1	087-100517
	PLUG - DRAIN/FILLER		1	087-022888
	PLUG - DRAIN/FILLER	MAGNETIC	1	087-022901
	RECEIVER - IDLER GEAR	OIL THROWER	1	087-139044
	SEAL - FRONT OUTPUT SHAFT		1	082-098012
	SEAL - GEARBOX/TRANSFER CASE	GEARBOX-TRANSFER CASE (DOUBLE LIP)	1	082-022802
	SEAL - REAR OUTPUT SHAFT		1	082-098029
	SEAL KIT- TRANSFER CASE		1	TSK2
	SHAFT - FRONT OUTPUT		1	087-011028
	SHAFT - IDLER GEAR	34MM (62 ROCKWELL)-10/85	1	087-010915
	SHAFT - IDLER GEAR	38MM (62 ROCKWELL) 10/85-	1	087-010946
	SHAFT - REAR OUTPUT		1	087-010977
	SLEEVE - SELECTOR HI/LOW		1	087-011042
	SLEEVE - SELECTOR HI/LOW	HI-LOW	1	087-011042
FJ75 4.0L - 6 CYL PETROL 3F 11/84-8/92				
AXLE FRONT	AXLE FLANGE	(IF NO FREE WHEEL HUB FITTED) 1/90-8/92	2	041-101576
	AXLE FLANGE STUD KIT	CONTAINS:-STUD, CONE,WASHER&NUT	12	041-021096
	AXLE SHAFT FRONT	LEFT HAND 1/90-8/92	1	041-049816
	AXLE SHAFT FRONT	LEFT HAND 11/84-1/90	1	041-013367
	AXLE SHAFT FRONT	RIGHT HAND 1/90-8/92	1	041-049809
	AXLE SHAFT FRONT	RIGHT HAND 11/84-1/90	1	041-013343
	BALL SEAL KIT	BOTH SIDES 11/84-1/90	1	041-001012
	BEARING - PIVOT SWIVEL HSG		4	081-023618
	CIRCLIP - AXLE OUTER (AXLE CLIP)		2	087-024271
	CIRCLIP - C.V INNER		2	083-024264
	CV JOINT	1/90-8/92	2	083-044774
	CV JOINT	11/84-1/90	2	083-013336
	FREE WHEELING HUB SET		1	ORA-898
	GASKET - AXLE FLANGE		2	008-013381
	GASKET - FREE WHEEL HUB		2	008-013602
	GREASE CAP		2	041-013428
	HUB LOCK NUT FRONT		4	041-013589
	HUB LOCK NUT KIT FRONT	CONTAINS:- LOCK NUTS & TAB	2	041-052748
	HUB/AXLE NUT SOCKET FRONT		1	041-004426
	INNER WHEEL BEARING		2	081-023816
	KIT - SWIVEL HUB OVERHAUL	BOTH SIDES INCLUDING SWIVEL BRGS 1/90-8/92	1	DT-SH5
	KIT - SWIVEL HUB OVERHAUL	BOTH SIDES INCLUDING SWIVEL BRGS 11/84-1/90	1	DT-SH4
	KIT - SWIVEL HUB OVERHAUL	SEAL KIT ONLY - NO BEARINGS 1/90-8/92	1	DT-SH5S
	KIT - SWIVEL HUB OVERHAUL	SEAL KIT ONLY - NO BEARINGS 11/84-1/90	1	DT-SH4S
	KIT - WHEEL BEARING FRONT		2	DT-WBK3C
	OUTER WHEEL BEARING		2	081-023809
	SEAL - AXLE INNER	11/84-1/90	2	082-022369
	SEAL - HUB WHEEL BEARING		2	082-022604
	SEAL - SPINDLE SEAL		2	082-022796
	SPINDLE	STUB AXLE (INCLUDES BUSH)	2	041-013312
	SPINDLE - BUSH	(MAY REQUIRE FINAL REAM)	2	041-025735
	SPINDLE - GASKET		2	008-013435
	SPINDLE - SEAL GASKET		2	008-013442

Toyota

APPLICATION	PART TYPE	COMMENTS	QTY	PART NO.
Landcruiser (cont.)				
AXLE FRONT	SWIVEL HOUSING STUDS KIT	TOP & BOTTOM	16	038-032603
	WHEEL BEARING LOCK TAB		2	041-021980
	WHEEL BEARING LOCK WASHER	THRUST	2	041-021966
	WHEEL NUT	CHROME CAPPED	12	041-025483
	WHEEL NUT	STANDARD	12	041-025476
	WHEEL STUD		12	041-025513
	WIPER SEAL SET - SWIVEL HOUSING	1 SIDE 1/90-8/92	2	041-013107
AXLE REAR	AXLE FLANGE STUD KIT	CONTAINS:-STUD, CONE,WASHER&NUT	12	041-021096
	AXLE SHAFT REAR	LEFT HAND	1	041-097893
	AXLE SHAFT REAR	RIGHT HAND	1	041-097886
	GASKET - AXLE FLANGE		2	008-013381
	HUB - ASSY REAR AXLE	BARE HUB WITH PIN	2	041-049793
	HUB - ASSY REAR AXLE	HUB WITH BRGS, PIN & SEAL	2	041-132938
	HUB - LOCATING PIN		4	041-022031
	INNER WHEEL BEARING		2	081-023816
	KIT - WHEEL BEARING REAR	WITH REAR DRUM BRAKES 11/84-1/90	2	DT-AK4
	OUTER WHEEL BEARING		2	081-023809
	SEAL - HUB WHEEL BEARING		2	082-022604
	WHEEL NUT	CHROME CAPPED	12	041-025483
	WHEEL NUT	STANDARD	12	041-025476
	WHEEL STUD		12	041-025506
BODY	CABLE - SPEEDOMETER		1	128-020389
	DOOR HANDLE OUTER L/HAND		1	128-018416
	DOOR HANDLE OUTER R/HAND		1	128-018379
	DOOR HINGE & BONNET HINGE BUSH		16	128-023946
	DOOR LOCK ASSY L/HAND		1	128-100159
	DOOR LOCK ASSY R/HAND		1	128-100166
	DOOR SEAL RUBBER LEFT HAND		1	128-135267
	DOOR SEAL RUBBER RIGHT HAND		1	128-135250
	HANDLE - WINDOW WINDER		2	128-018423
	INTERIOR MIRROR		1	123-020693
	MIRROR - ASSEMBLY LEFT HAND	TROOP CARRIER	1	123-020839
	MIRROR - ASSEMBLY RIGHT HAND	TROOP CARRIER	1	123-020785
	MIRROR - ASSY	TRAY BACK	1	123-040011
	MIRROR - HEAD	TRAY BACK	1	123-040004
	PAD - BRAKE/CLUTCH PEDAL		2	128-008714
	WINDOW REGULATOR LEFT HAND		1	128-018638
	WINDOW REGULATOR RIGHT HAND		1	128-018621
BRAKE (PARK)	BRAKE SHOE LEVER L/H PARK BRK		1	072-015286
	BRAKE SHOE LEVER R/H PARK BRK		1	072-015279
	CRANK LEVER (L/H) PARK BRAKE		1	072-049953
	CRANK LEVER (R/H) PARK BRAKE		1	072-049946
	HAND BRAKE CABLE		1	072-014296
	PARK BRAKE BELL CRANK BOOT		1	072-049663
	PARKING BRAKE WIRE		2	072-015293
BRAKE FRONT	CALIPER - ANTI RATTLE CLIP	1/90-8/92	2	072-135373
	CALIPER - BOLTS	11/84-1/90	4	072-135366
	CALIPER - PISTON	33.93MM O/D (2 PER SIDE) 11/84-1/90	4	067-015392
	CALIPER - PISTON	42.82MM O/D (2 PER SIDE) 11/84-1/90	4	067-015361
	CALIPER - REPAIR KIT	REPAIRS BOTH SIDES 1/90-8/92	1	068-001296
	CALIPER - REPAIR KIT	REPAIRS BOTH SIDES 11/84-1/90	1	068-001289
	DISC CALIPER LEFT HAND	1/90-8/92	1	067-015415
	DISC CALIPER LEFT HAND	11/84-1/90	1	067-015439
	DISC CALIPER RIGHT HAND	1/90-8/92	1	067-015316
	DISC CALIPER RIGHT HAND	11/84-1/90	1	067-015330
	DISC ROTOR		2	072-013558

Toyota				
APPLICATION	PART TYPE	COMMENTS	QTY	PART NO.
Landcruiser (cont.)				
BRAKE FRONT	FLEXIBLE BRAKE HOSE		2	072-026053
	PAD - BRAKE/CLUTCH PEDAL		1	128-008714
	PISTON - CALIPER FRONT	1/90-8/92 42.5MM	8	067-015378
BRAKE REAR	BRAKE DRUM REAR		2	072-013022
	BRAKE SHOE SET	REAR	1	070-001920
	BRAKE SPRING KIT		1	BSS1
	FLEXIBLE BRAKE HOSE	1/90-8/92	1	072-096667
	FLEXIBLE BRAKE HOSE	11/84-8/86	1	072-026039
	FLEXIBLE BRAKE HOSE	8/86-1/90	1	072-026046
	PARKING BRAKE WIRE		2	072-015293
	WHEEL CYLINDER		2	067-015026
CABLES	CABLE - SPEEDOMETER		1	128-020389
CLUTCH	BEARING - SPIGOT		1	081-026107
	CLUTCH - MASTER CYLINDER	WITH CLUTCH BOOSTER 1/90-8/92 (WITH 2 BOLT MOUNT)	1	067-056760
	CLUTCH - MASTER CYLINDER KIT	STANDARD CYLINDER 11/84-1/90	1	068-000619
	CLUTCH - SLAVE CYLINDER		1	067-009018
	CLUTCH - SLAVE CYLINDER KIT	11/84-6/90	1	068-000732
	PAD - BRAKE/CLUTCH PEDAL		1	128-008714
	RELEASE BEARING		1	081-023298
DIFF FRONT	BEARING - SIDE CARRIER	1/90-8/92	2	081-023748
	BEARING - SIDE CARRIER	11/84-1/90	2	081-023793
	COLLAPSIBLE SPACER	1/90-8/92	1	087-012551
	COLLAPSIBLE SPACER	11/84-1/90	1	087-012582
	CROWN WHEEL & PINION - KIT	1/90-8/92 4.1:1	1	087-046808K
	CROWN WHEEL & PINION - KIT	11/84-1/90 4.1:1	1	087-012438K
	DUST DEFLECTOR, PINION FLANGE	FRONT & REAR	1	087-011318
	GASKET - DIFF CENTRE	1/90-8/92	1	008-012858
	GASKET - DIFF CENTRE	11/84-1/90	1	008-012865
	GEAR - PLANETARY - SMALL	1/90-8/92	2	087-131603
	GEAR - PLANETARY - SMALL	11/84-1/90	2	087-012667
	GEAR - SIDE - LARGE	1/90-8/92	2	087-012629
	GEAR - SIDE - LARGE	11/84-1/90	2	087-012636
	HEMISPHERE	11/84-1/90	1	087-012612
	KIT - DIFF OVERHAUL	1/90-8/92	1	DT-DBK5
	KIT - DIFF OVERHAUL	11/84-1/90	1	DT-DBK2
	NUT - PINION FLANGE	1/90-8/92	1	087-036991
	NUT - PINION FLANGE	11/84-1/90	1	087-037004
	PINION BEARING	FRONT 1/90-8/92	1	081-023694
	PINION BEARING	FRONT 11/84-1/90	1	081-023649
	PINION BEARING	REAR 1/90-8/92	1	081-023663
	PINION BEARING	REAR 11/84-1/90	1	081-023724
	PINION FLANGE	MULTI DRILLED 1/90-8/92	1	087-012483
	PINION FLANGE	MULTI DRILLED 11/84-1/90	1	087-012520
	PLANETARY SHAFT PIN		1	087-012698
	SEAL - PINION		1	082-022390
	SHAFT - PLANETARY GEARS	1/90-8/92	1	087-012674
	SHAFT - PLANETARY GEARS	11/84-1/90	1	087-012681
	WASHER - PLANETARY GEAR	1/90-8/92	2	087-012711
	WASHER - PLANETARY GEAR	11/84-1/90	2	087-012728
	WASHER - SIDE GEAR	1.55MM-1.65MM - 11/84-1/90	2	087-012742
	WASHER - SIDE GEAR	1.6MM - 11/84-1/90	2	087-012735
	WASHER - SIDE GEAR	1.85MM-1.95MM - 11/84-1/90	2	087-012766
	WASHER - SIDE GEAR	2.00MM-2.10MM - 11/84-1/90	2	087-012773
DIFF REAR LSD	BEARING - SIDE CARRIER		2	081-023823
	COLLAPSIBLE SPACER		1	087-012582

Toyota

APPLICATION	PART TYPE	COMMENTS	QTY	PART NO.
Landcruiser (cont.)				
DIFF REAR LSD	CROWN WHEEL & PINION - KIT	0.167	1	087-012438K
	DUST DEFLECTOR, PINION FLANGE	ON PINION FLANGE	1	087-011318
	GASKET - DIFF CENTRE		1	008-012865
	GEAR - SIDE - LARGE		2	087-012688
	KIT - DIFF OVERHAUL		1	DT-DBK4
	LSD ACTUATING SPRING (HEAVY DUTY)		1	087-100616
	LSD CLUTCH PLATE		6	087-099699
	NUT - PINION FLANGE		1	087-037004
	PINION BEARING	FRONT	1	081-023670
	PINION BEARING	REAR	1	081-023724
	PINION FLANGE	MULTI DRILLED	1	087-012520
	PLANETARY GEAR CROSS SHAFT - SPIDER		1	087-097848
	SEAL - PINION		1	082-022390
	WASHER - PLANETARY GEAR		4	087-097879
	WASHER - SIDE GEAR		8	087-099705
DIFF REAR STD	BEARING - SIDE CARRIER		2	081-023793
	COLLAPSIBLE SPACER		1	087-012582
	CROWN WHEEL & PINION - KIT	0.167	1	087-012438K
	DUST DEFLECTOR, PINION FLANGE	ON PINION FLANGE	1	087-011318
	GASKET - DIFF CENTRE		1	008-012865
	GEAR - PLANETARY - SMALL		2	087-012667
	GEAR - SIDE - LARGE		2	087-012636
	HEMISPHERE		1	087-012612
	KIT - DIFF OVERHAUL		1	DT-DBK2
	NUT - PINION FLANGE		1	087-037004
	PINION BEARING	FRONT	1	081-023649
	PINION BEARING	REAR	1	081-023724
	PINION FLANGE	MULTI DRILLED	1	087-012520
	PLANETARY SHAFT PIN		1	087-012698
	SEAL - PINION		1	082-022390
	SHAFT - PLANETARY GEARS		1	087-012681
	WASHER - PLANETARY GEAR		2	087-012728
DRIVELINE	WASHER - SIDE GEAR	1.55MM-1.65MM	2	087-012742
	WASHER - SIDE GEAR	1.85MM-1.95MM	2	087-012766
	WASHER - SIDE GEAR	2.00MM-2.10MM	2	087-012773
	BOLT & NUT TAILSHAFT	10MM 1/90-8/92 - PROPSHAFT FRONT	A/R	087-134925
	BOLT & NUT TAILSHAFT	11 MM - PROPSHAFT FRONT	A/R	087-021034
	BOLT & NUT TAILSHAFT	11MM 11/84-1/90	A/R	087-021034
	PROP SHAFT - FRONT	1/90-8/92	1	087-056333
	PROP SHAFT - FRONT	11/84-1/90	1	087-011226
	TAILSHAFT - REAR	1/90-8/92	1	087-097831
	TAILSHAFT - REAR	11/84-1/90	1	087-011172
ELECTRICAL	UNIVERSAL JOINT	FRONT 1/90-8/92	2	080-000923
	UNIVERSAL JOINT	FRONT 11/84-1/90	2	080-000930
	UNIVERSAL JOINT	REAR	2	080-000930
	YOKE - UNIVERSAL FRONT SHAFT	FLANGE 1/90-8/92	1	087-134024
	YOKE - UNIVERSAL FRONT SHAFT	FLANGE 11/84-1/90	2	087-011301
	YOKE - UNIVERSAL FRONT SHAFT	SLEEVE 11/84-1/90	1	087-011288
	YOKE - UNIVERSAL REAR SHAFT	FLANGE	2	087-011301
	YOKE - UNIVERSAL REAR SHAFT	SLEEVE 10/85-8/92	1	087-011271
	FLASHER UNIT		1	112-020181
	INDICATOR FRONT LEFT HAND		1	112-019611
ELECTRICAL	INDICATOR FRONT RIGHT HAND		1	112-019451
	INDICATOR LENS FRONT LEFT HAND		1	112-019673
	INDICATOR LENS FRONT RIGHT HAND		1	112-019529
	SENDER - OIL PRESSURE		1	027-020341

Toyota				
APPLICATION	PART TYPE	COMMENTS	QTY	PART NO.
Landcruiser (cont.)				
ELECTRICAL	SENDER - WATER TEMPERATURE		1	027-048321
	TAIL LAMP - LEFT HAND	TRAY BACK	1	112-019956
	TAIL LAMP - LEFT HAND TROOP CARRIER	TROOPY	1	112-019970
	TAIL LAMP - LENS L/HAND TRAY BACK	TRAY BACK	1	112-019857
	TAIL LAMP - LENS LEFT HAND		1	112-019857
	TAIL LAMP - LENS R/HAND TRAY BACK	TRAY BACK	1	112-019857
	TAIL LAMP - LENS RIGHT HAND		1	112-019857
	TAIL LAMP - RIGHT HAND	TRAY BACK	1	112-019758
	TAIL LAMP - RIGHT HAND	TROOPY	1	112-019765
	TAIL LAMP - RIGHT HAND	UTE	1	112-019758
	WINDSCREEN WASHER PUMP MOTOR		1	117-020526
ENGINE	FAN RADIATOR	3F	1	026-005249
	FLANGE GASKET EXHAUST	3F	2	004-025322
	OIL PUMP - REPAIR KIT		1	012-047720
	SENDER - OIL PRESSURE		1	027-020341
	SENDER - WATER TEMPERATURE		1	027-048321
	SIDE COVER GASKET		1	004-048253
	THERMOSTAT		1	030-025254
	VISCOUS COUPLING		1	031-004945
ENGINE COOLING	WATER PUMP		1	031-004877
	FAN RADIATOR	11/84-1/90	1	026-005249
	RADIATOR - CAP		1	027-017006
	SENDER - WATER TEMPERATURE		1	027-048321
	THERMOSTAT		1	030-025254
	VISCOUS COUPLING		1	031-004945
ENGINE MOUNT	WATER PUMP		1	031-004877
	MOUNT - FRONT	11/84-1/90	2	021-003344
	MOUNT - REAR		1	021-003467
EXHAUST	EXHAUST PIPE HANGER		4	103-006192
FUEL	FUEL TANK CAP (LOCKING)		1	141-019061
	FUEL TANK CAP (NON LOCKING)		1	141-056517
G/BOX & T/CASE	SEAL & GASKET KIT	GEARBOX-TRANSFER CASE	1	TG1
	TRANSMISSION GASKET & SEAL SET	G/BOX & T/FER 10/85-	1	008-000862
GEARBOX	BOOT - 5TH SELECTOR SHAFT		1	087-137568
	BOOT - GEAR LEVER	TOP GEARBOX ROUND	1	087-010366
	BUSH - GEAR LEVER	BOTTOM	1	087-010335
	COUNTER GEAR (CLUSTER)	10/85-	1	087-010236
	FORK - SHIFT 5TH		1	087-139054
	GASKET - FILLER DRAIN PLUG		2	008-045702
	GEAR - 1ST		1	087-134369
	GEAR - 2ND		1	087-134352
	GEAR - 3RD		1	087-009889
	GEAR - 5TH COUNTER	LARGE	1	087-009339
	GEAR - 5TH MAIN	SMALL	1	087-009926
	HOSE KIT BY PASS	EQUALIZING OIL LEVEL	1	BPH2
	HUB - 3RD-4TH		1	087-009957
	INPUT SHAFT	11/84-10/85	1	087-056265
	KEY - SYNCRO 3RD-4TH		3	087-010091
	KEY - SYNCRO 5TH		3	087-010079
	KIT - GASKET SET GEARBOX		1	GGK3C
	KIT - GEARBOX OVERHAUL	BEARINGS/GASKETS/SEALS 10/85-	1	DT-GB3
	KIT - GEARBOX OVERHAUL	BEARINGS/GASKETS/SEALS-10/85	1	DT-GB2
	MAINSHAFT	11/84-2/88	1	087-009834
	MAINSHAFT	2/88-	1	087-009841
	NUT - COUNTER SHAFT		1	087-037011
	NUT - MAINSHAFT	REAR OUTPUT	1	087-037011

Toyota

APPLICATION	PART TYPE	COMMENTS	QTY	PART NO.
Landcruiser (cont.)				
GEARBOX	PIECE - 5TH GEAR		1	087-131580
	PLUG - DRAIN/FILLER		1	087-022888
	PLUG - DRAIN/FILLER	MAGNETIC	1	087-022901
	SEAL - GEARBOX/TRANSFER CASE	GEARBOX-TRANSFER CASE (DOUBLE LIP)	1	082-022802
	SEAL - INPUT SHAFT	10/85-	1	082-022352
	SEAL - INPUT SHAFT	11/84-10/85	1	082-022314
	SEAT - GEAR LEVER	UPPER	1	087-010304
	SLEEVE - 3RD-4TH		1	087-009995
	SLEEVE - 5TH GEAR		1	087-131597
	SPRING - SYNCRO 3RD-4TH		2	087-010075
	SPRING - SYNCRO 5TH		2	087-010076
	SYNCRO - ASSY 1ST & 2ND		1	087-053851
	SYNCRO - RING 3RD-4TH-5TH		3	087-010038
STEERING	BEARING - BLOCK STEERING		1	038-100111
	BOOT - RELAY ROD END		1	038-014104
	DRAG LINK END REPAIR KIT		2	DLK1
	PIN - RELAY ROD		1	038-052274
	RELAY ROD END L/H	1/90-8/92	1	038-049120
	RELAY ROD END L/H	11/84-1/90	1	038-013817
	RELAY ROD END R/H	1/90-8/92	1	038-049328
	RELAY ROD END R/H	11/84-1/90	1	038-049113
	RELAY ROD END REPAIR KIT	WITH PIN	2	DLK2
	SEAL KIT - POWER STEERING (BOX)	STEERING BOX 1/90-8/92	1	038-100425
	SEAL KIT - POWER STEERING (BOX)	STEERING BOX 11/84-1/90	1	038-056200
	SEAL KIT - POWER STEERING (PUMP)	STEERING PUMP	1	038-056734
	STABILIZER BAR ROD KIT		1	039-042848
	STEERING DAMPER		1	MTD024
	TIE ROD END & RELAY END BOOTS		2	038-014746
	TIE ROD END L/H	1/90-8/92	1	038-049106
	TIE ROD END L/H	11/84-1/90	1	038-013886
	TIE ROD END R/H	1/90-8/92	1	038-049311
	TIE ROD END R/H	11/84-1/90	1	038-013947
	TIE ROD END SET	TIE & RELAY ROD END SET OF 4 1/90-8/92	1	038-049090
	TIE ROD END SET	TIE & RELAY ROD END SET OF 4 11/84-1/90	1	038-013770
T CASE	TIE ROD TUBE	TUBE ONLY	1	038-014128
	TIE ROD TUBE	TUBE ONLY	1	038-014128
	BOOT - 4WD SHIFT		1	087-011080
	BUSH - HI & LOW GEAR	10/85-	2	087-025629
	BUSH - HI & LOW GEAR	11/84-10/85	2	087-025780
	FORK - SHIFT - FRONT DRIVE		1	087-139055
	FORK - SHIFT - HI / LOW		1	087-139056
	GASKET SET - TRANSFER	10/85-	1	TGK3
	GASKET SET - TRANSFER	11/84-10/85	1	TGK2C
	GEAR - HI-SPEED	32 TEETH (10/85-)	1	087-010663
	GEAR - HI-SPEED	34 TEETH (11/84-10/85)	1	087-010649
	GEAR - IDLER	43/26 TEETH (10/85-)	1	087-010854
	GEAR - IDLER	45/27 TEETH (11/84-10/85)	1	087-010847
	GEAR - INPUT	32 TEETH (10/85-)	1	087-010779
	GEAR - INPUT	34 TEETH (11/84-10/85)	1	087-010755
	GEAR - INPUT MODIFIED	32 TEETH - NO PTO GEAR	1	087-010780
	GEAR - INPUT MODIFIED PTO	32 TEETH - WITH PTO	1	087-010781
	GEAR - LOW-SPEED	38 TEETH (10/85-)	1	087-010694
	GEAR - LOW-SPEED	40 TEETH (11/84-10/85)	1	087-010687
	GEAR - PTO		1	087-139040
	HUB - SELECT FRONT DRIVE		1	087-139042
	KIT - TRANSFER OVERHAUL	BEARINGS/GASKETS/SEALS -10/85	1	DT-TRANS5C

Toyota

APPLICATION	PART TYPE	COMMENTS	QTY	PART NO.
Landcruiser (cont.)				
T CASE	KIT - TRANSFER OVERHAUL	BEARINGS/GASKETS/SEALS10/85-	1	DT-TRANS6
	O RING IDLER SHAFT	10/85-	2	082-022154
	O RING IDLER SHAFT	11/84-10/85	2	082-022147
	OUTPUT FLANGE FRONT		1	087-133195
	OUTPUT FLANGE REAR		1	087-100517
	PLUG - DRAIN/FILLER		1	087-022888
	PLUG - DRAIN/FILLER	MAGNETIC	1	087-022901
	RECEIVER - IDLER GEAR	OIL THROWER	1	087-139044
	SEAL - FRONT OUTPUT SHAFT		1	082-098012
	SEAL - GEARBOX/TRANSFER CASE	GEARBOX-TRANSFER CASE (DOUBLE LIP)	1	082-022802
	SEAL - REAR OUTPUT SHAFT		1	082-098029
	SEAL KIT- TRANSFER CASE		1	TSK2
	SHAFT - FRONT OUTPUT		1	087-011028
	SHAFT - IDLER GEAR	34MM (62 ROCKWELL)-10/85	1	087-010915
	SHAFT - IDLER GEAR	38MM (62 ROCKWELL) 10/85-	1	087-010946
	SHAFT - REAR OUTPUT		1	087-010977
	SLEEVE - SELECTOR HI/LOW	HI-LOW	1	087-011042
FJ80 4.0L - 6 CYL PETROL 3F 1/90-8/92				
AXLE FRONT	AXLE FLANGE	1/90-8/92	2	041-101576
	AXLE SHAFT FRONT	LEFT HAND	1	041-135489
	AXLE SHAFT FRONT	RIGHT HAND	1	041-135472
	CIRCLIP - AXLE FLANGE	2.4MM	2	041-135403
	CIRCLIP - AXLE FLANGE	2.5MM	2	087-024349
	CIRCLIP - C.V OUTER	INNER DRIVE SHAFT-CV JOINT OUTER CLIP	2	041-132358
	CV JOINT	1/90-8/92	2	083-049069
	FREE WHEELING HUB SET	SUITS "PART TIME 4WD ONLY"	1	ORA-898
	GASKET - AXLE FLANGE		2	008-013398
	GASKET - FREE WHEEL HUB	STAR GASKET	2	008-013602
	HUB LOCK NUT FRONT		4	041-013589
	KIT - STUD AXLE HUB	STUD, CONE, WASHER & NUT	12	041-021096
	KIT - SWIVEL HUB OVERHAUL	SUITS BOTH SIDES	1	DT-SH6
	KIT - WHEEL BEARING FRONT		2	DT-WBK3C
	SEAL - HUB WHEEL BEARING		2	082-022604
	SPINDLE	WITH BRASS BUSH & NEEDLE BEARING	2	041-132433
	WHEEL BEARING LOCK TAB		2	041-021980
	WHEEL BEARING LOCK WASHER		2	041-021966
	WHEEL STUD	1/90-6/95 ONLY	12	041-027084
AXLE REAR	GASKET - AXLE FLANGE		2	008-013381
	KIT - STUD AXLE HUB		12	041-021096
	KIT - WHEEL BEARING REAR	WITH DISC BRAKES	2	DT-AK5
	KIT - WHEEL BEARING REAR	WITH DRUM BRAKES	2	DT-AK4
	SEAL - HUB WHEEL BEARING	WITH DRUM BRAKES	2	082-022604
BRAKE FRONT	CALIPER - FRONT L/H	1/90-8/92	1	067-048178
	CALIPER - FRONT R/H	1/90-8/92	1	067-048161
	HOSE - FRONT LEFT HAND	1/90-8/92 ONLY	1	072-025605
	HOSE - FRONT RIGHT HAND	1/90-8/92 ONLY	1	072-025612
BRAKE REAR	CALIPER - REPAIR KIT	REAR - BOTH SIDES	1	068-001326
	CALIPER - REAR L/H		1	067-015453
	CALIPER - REAR R/H		1	067-015354
	PISTON - CALIPER REAR		2	067-048635
BRAKES	HAND BRAKE CABLE	DRUM REAR ONLY	1	072-014302
	PAD - BRAKE/CLUTCH PEDAL		1	128-008714
CLUTCH	BEARING - SPIGOT		1	081-026107
	PAD - BRAKE/CLUTCH PEDAL		1	128-008714
DIFF FRONT	COLLAPSIBLE SPACER		1	087-012551
	CROWN WHEEL & PINION - KIT	RATIO 4.1:1 - CONTAINS: FLANGE,SEAL,NUT	1	087-012445K

Toyota

APPLICATION	PART TYPE	COMMENTS	QTY	PART NO.
Landcruiser (cont.)				
DIFF FRONT	GASKET - DIFF CENTRE		1	008-012858
	GEAR - PLANETARY - SMALL	SMALL GEAR	2	087-131603
	GEAR - SIDE - LARGE	LARGE GEAR	2	087-012629
	KIT - DIFF OVERHAUL		1	DT-DBK5
	KIT - DIFF OVERHAUL	WITH "TOYOTA" DIFF LOCK	1	DT-DBK6F
	PINION FLANGE	MULTI DRILLED	1	087-012483
	SEAL - PINION		1	082-022390
	SHAFT - PLANETARY GEARS		1	087-012674
	WASHER - PLANETARY GEAR		2	087-012711
	WASHER - SIDE GEAR		2	087-012735
	COLLAPSIBLE SPACER		1	087-012582
DIFF REAR	CROWN WHEEL & PINION	RATIO 4.1:1 - CONTAINS: FLANGE,SEAL,NUT	1	087-046815K
	GASKET - DIFF CENTRE		1	008-012865
	GEAR - PLANETARY - SMALL	SMALL GEAR	4	087-012689
	GEAR - SIDE - LARGE	LARGE GEAR	2	087-012688
	KIT - DIFF OVERHAUL	1/90-11/97	1	DT-DBK4
	KIT - DIFF OVERHAUL	WITH "TOYOTA" DIFF LOCK	1	DT-DBK6
	LSD CLUTCH PLATE		6	087-099699
	PINION FLANGE	MULTI DRILLED	1	087-012520
	SEAL - PINION		1	082-022390
	SPIDER - CROSS SHAFT		1	087-097848
	WASHER - PLANETARY GEAR		4	087-097879
	WASHER - SIDE GEAR		8	087-099705
	BOLT & NUT TAILSHAFT	FRONT	A/R	087-134925
	BOLT & NUT TAILSHAFT	REAR	A/R	087-021034
DRIVELINE	UNIVERSAL JOINT	FRONT	2	080-000923
	UNIVERSAL JOINT	REAR	2	080-000930
	KIT - GEARBOX OVERHAUL	1/90-1/92	1	DT-GB4
	KIT - GEARBOX OVERHAUL	1/92-8/92	1	DT-GB5
GEARBOX	RELAY ROD END L/H		1	038-049526
	RELAY ROD END R/H		1	038-049519
STEERING	SEAL KIT - POWER STEERING (BOX)		1	038-048802
	STEERING DAMPER		1	MTD024
	TIE ROD END L/H		1	038-049533
	TIE ROD END R/H		1	038-049311
	TIE ROD END SET	TIE & RELAY ROD ENDS - SET 4	1	038-048758
	GEAR - INPUT		1	087-135014
	KIT - TRANSFER OVERHAUL	1/90-1/92	1	DT-TRANS16
T CASE FULL TIME	KIT - TRANSFER OVERHAUL	1/92-8/92	1	DT-TRANS17
	SEAL KIT- TRANSFER CASE		1	TSK3
	TRANSFER - INPUT SHAFT		1	087-135670
	GEAR - IDLER	PART TIME 4WD	1	087-135427
	GEAR - INPUT		1	087-135014
	HIGH GEAR		1	087-135434
	KIT - TRANSFER OVERHAUL		1	DT-TRANS15
	SEAL KIT- TRANSFER CASE		1	TSK3
	TRANSFER - INPUT SHAFT	WITH PTO	1	087-135670
FZJ105R 4.5L - 6 CYL PETROL 1FZ-FE 1/98-8/02				
AXLE FRONT	AXLE FLANGE		2	041-134765
	AXLE FLANGE STUD KIT		12	041-132389
	AXLE SHAFT FRONT	LEFT HAND	1	041-135489
	AXLE SHAFT FRONT	RIGHT HAND	1	041-135472
	BEARING - PIVOT SWIVEL HSG		4	081-023625
	BUSH - SPINDLE		2	041-131955
	CIRCLIP - C.V OUTER		2	041-132358
	CV JOINT	PART TIME 4WD (WITH FW HUBS)	2	083-049069

Toyota

APPLICATION	PART TYPE	COMMENTS	QTY	PART NO.
Landcruiser (cont.)				
AXLE FRONT	FREE WHEELING HUB SET		1	ORA-901S
	GASKET - AXLE FLANGE		2	081-132228
	GASKET - AXLE FLANGE		2	081-132228
	GASKET - FREE WHEEL HUB		2	008-013602
	GASKET KIT, FRONT AXLE	BOTH SIDES	1	041-131566
	HUB FRONT		2	041-135397
	HUB LOCK NUT FRONT	STANDARD	4	041-013589
	HUB LOCK NUT KIT FRONT	STANDARD	2	041-052748
	HUB/AXLE NUT SOCKET FRONT	STANDARD	1	041-004426
	INNER WHEEL BEARING		2	081-023816
	KIT - SWIVEL HUB OVERHAUL		1	DT-SH7
	KIT - WHEEL BEARING FRONT		2	DT-WBK7
	OUTER WHEEL BEARING		2	081-023809
	SEAL - AXLE INNER		2	082-022277
	SEAL - HUB WHEEL BEARING		2	082-022604
	SEAL - SPINDLE SEAL		2	082-046471
	SPINDLE		2	041-132433
	SPINDLE - GASKET		2	008-050690
	SPINDLE - SEAL GASKET		2	008-013442
	STEERING KNUCKLE (SPINDLE) BEARING		2	081-131658
	SWIVEL HOUSING STUDS KIT		8	038-032603
	WHEEL BEARING LOCK TAB		1	041-021980
	WHEEL BEARING LOCK WASHER		1	041-021966
	WHEEL NUT	STEEL WHEELS	10	041-132150
	WHEEL STUD		10	041-132167
AXLE REAR	GASKET - AXLE FLANGE		2	081-132228
	GASKET - AXLE FLANGE		2	081-132228
	HUB - ASSY REAR AXLE	STANDARD	2	041-135359
	INNER WHEEL BEARING		2	081-023816
	KIT - WHEEL BEARING REAR	WITH REAR DISC BRAKES	2	DT-AK7
	OUTER WHEEL BEARING		2	081-023809
	WHEEL NUT	STEEL WHEELS	10	041-132150
	WHEEL STUD		10	041-132167
BRAKE FRONT	CALIPER - FRONT L/H	STD DISC BRAKES (CALIPER MARKS S15+13A	1	067-135526
	CALIPER - FRONT R/H	STD DISC BRAKES (CALIPER MARKS S15+13A	1	067-135519
BRAKE REAR	CALIPER - REPAIR KIT	REAR - BOTH SIDES	1	068-001326
	CALIPER - REAR L/H		1	067-015453
	CALIPER - REAR R/H		1	067-015354
	PISTON - CALIPER REAR		2	067-048635
BRAKES	KIT - HANDBRAKE		1	HBK2
	PAD - BRAKE/CLUTCH PEDAL		1	128-008714
	PARKING BRAKE WIRE		2	072-015295
CLUTCH	PAD - BRAKE/CLUTCH PEDAL		1	128-008714
DIFF FRONT STD	COLLAPSIBLE SPACER		1	087-012551
	CROWN WHEEL & PINION	1/02-	1	087-134957
	CROWN WHEEL & PINION	1/98-1/02	1	087-134956K
	CROWN WHEEL & PINION	1/98-1/02 (ALT RATIO) CONTAINS FLANGE, SEAL & NUT	1	087-012445K
	GASKET - DIFF CENTRE		1	008-012858
	GEAR - PLANETARY - SMALL		2	087-131603
	GEAR - SIDE - LARGE		2	087-012629
	KIT - DIFF OVERHAUL	1/02-	1	DT-DBK7L
	KIT - DIFF OVERHAUL	1/98-1/02	1	DT-DBK7
	NUT - PINION FLANGE	1/02-	1	087-133190
	NUT - PINION FLANGE	1/98-1/02	1	087-133188
	PINION BEARING	FRONT	1	081-023694

Toyota

APPLICATION	PART TYPE	COMMENTS	QTY	PART NO.
Landcruiser (cont.)				
DIFF FRONT STD	PINION FLANGE	1/02-	1	087-012550
	PINION FLANGE	1/98-1/02	1	087-012483
	SEAL - PINION	1/02-	1	082-131965
	SEAL - PINION	1/98-1/02	1	082-131962
	SHAFT - PLANETARY GEARS		1	087-012674
	SIDE CARRIER BEARING		2	081-023748
	WASHER - PLANETARY GEAR		2	087-012711
DIFF FRONT W/LOCK	COLLAPSIBLE SPACER		1	087-012551
	CROWN WHEEL & PINION	1/02-	1	087-134957
	CROWN WHEEL & PINION	1/98-1/02	1	087-134956K
	CROWN WHEEL & PINION	1/98-1/02 (ALT RATIO) CONTAINS FLANGE, SEAL & NUT	1	087-012445K
	GASKET - DIFF CENTRE		1	008-012858
	KIT - DIFF OVERHAUL	1/98-1/02	1	DT-DBK7A
	NUT - PINION FLANGE	1/02-	1	087-133190
	NUT - PINION FLANGE	1/98-1/02	1	087-133188
	PINION BEARING	FRONT	1	081-023694
	PINION FLANGE	1/02-	1	087-012550
	PINION FLANGE	1/98-1/02	1	087-012483
	SEAL - PINION	1/02-	1	082-131965
	SEAL - PINION	1/98-1/02	1	082-131962
	SIDE CARRIER BEARING	LEFT HAND	1	081-023748
	SIDE CARRIER BEARING	RIGHT HAND	1	081-023762
	COLLAPSIBLE SPACER		1	087-012582
DIFF REAR LSD	CROWN WHEEL & PINION	ALL 1/98-2/02	1	087-134963K
	CROWN WHEEL & PINION	ALL 2/02-	1	087-134964
	GASKET - DIFF CENTRE		1	008-012865
	GEAR - PLANETARY - SMALL		4	087-012689
	GEAR - SIDE - LARGE		2	087-012771
	KIT - DIFF OVERHAUL	1/98-2/02	1	DT-DBK8
	KIT - DIFF OVERHAUL	2/02-	1	DT-DBK8L
	LSD CLUTCH PLATE		4	087-099699
	LSD CROSS SHAFT (SPIDER)		1	087-012772
	NUT - PINION FLANGE	1/98-8/02	1	087-037004
	NUT - PINION FLANGE	8/02-9/06	1	087-133190
	PINION BEARING	FRONT	1	081-131986
	PINION FLANGE	1/98-2/02	1	087-012530
	PINION FLANGE	2/02-9/06	1	087-012550
	SEAL - PINION	1/98-2/02 38MM ID	1	082-131962
	SEAL - PINION	2/02-9/06 41MM ID	1	082-131965
	SIDE CARRIER BEARING		2	081-023823
	SLINGER		1	087-011325
	WASHER - PLANETARY GEAR		4	087-097879
	COLLAPSIBLE SPACER		1	087-012582
DIFF REAR W/LOCK	CROWN WHEEL & PINION	ALL 1/98-2/02	1	087-134963K
	CROWN WHEEL & PINION	ALL 2/02-	1	087-134964
	GASKET - DIFF CENTRE		1	008-012865
	GEAR - PLANETARY - SMALL		4	087-012687
	KIT - DIFF OVERHAUL	1/98-2/02	1	DT-DBK8A
	NUT - PINION FLANGE	1/98-8/02	1	087-037004
	NUT - PINION FLANGE	8/02-9/06	1	087-133190
	PINION BEARING	FRONT	1	081-131986
	PINION FLANGE	1/98-2/02	1	087-012530
	PINION FLANGE	2/02-9/06	1	087-012550
	SEAL - PINION	1/98-2/02 38MM ID	1	082-131962
	SEAL - PINION	2/02-9/06 41MM ID	1	082-131965

Toyota

APPLICATION	PART TYPE	COMMENTS	QTY	PART NO.
Landcruiser (cont.)				
DIFF REAR W/LOCK	SIDE CARRIER BEARING		2	081-023755
	SLINGER	2/02-5/06	1	087-011325
	WASHER - PLANETARY GEAR		4	087-012728
DRIVELINE	UNIVERSAL JOINT	PART TIME	2	080-000930
	UNIVERSAL JOINT	REAR - FULL TIME 4WD	2	080-000923
GEARBOX	1ST GEAR NEEDLE ROLLER BEARING		1	081-134659
	2ND GEAR NEEDLE ROLLER BEARING		1	081-046310
	COUNTER SHAFT FRONT BEARING		1	081-046327
	INPUT SHAFT BEARING		1	081-046211
	KIT - GEARBOX OVERHAUL		1	DT-GB7
	MAINSHAFT BEARING REAR		1	081-046167
	NEEDLE BEARINGS - INPUT SHAFT		12	081-046136
	REVERSE GEAR NEEDLE ROLLER BEARING		1	081-133768
	SEAL - INPUT SHAFT		1	082-134284
	RELAY ROD END L/H		1	038-049526
	SEAL KIT - POWER STEERING (BOX)		1	038-048802
	SEAL KIT - POWER STEERING (PUMP)		1	038-132334
STEERING	TIE ROD END L/H		1	038-049311
	TIE ROD END R/H		1	038-049533
	TIE ROD END SET	TIE & RELAY ROD ENDS - SET 5	1	038-048758
	IDLER BEARING (FRONT)		1	081-046365
	INPUT BEARING (FRONT)		1	081-046181
T CASE FULL TIME	KIT - TRANSFER OVERHAUL		1	DT-TRANS17A
	LOWER IDLER GEAR NEEDLE ROLLER		1	081-046235
	OUTPUT BEARING (FRONT)		1	081-046389
	OUTPUT BEARING (FRONT)		1	081-046150
	OUTPUT BEARING (REAR) #1		1	081-046396
	OUTPUT BEARING (REAR) #2		1	081-046198
	OUTPUT NEEDLE ROLLER FRONT		1	081-046303
	SEAL - FRONT OUTPUT		1	082-022574
	SEAL - REAR OUTPUT	1/98-04/01	1	082-022598
	SLEEVE - SELECTOR HI/LOW		1	087-135687
	TRANSFER - LEVER SEAL		1	082-022246
	TRANSFER - SHAFT SEAL		1	082-133645
	BEARING - OUTPUT SHAFT REAR	REAR	1	081-046372
	BEARING NEEDLE - OUTPUT SHAFT		1	081-023328
	IDLER BEARING (FRONT)		1	081-046365
	INPUT BEARING (FRONT)		1	081-046181
	KIT - TRANSFER OVERHAUL		1	DT-TRANS15B
	OUTPUT BEARING (FRONT)		1	081-046150
	SEAL - FRONT OUTPUT		1	082-022574
	SEAL - GEARBOX/TRANSFER CASE		1	082-022550
	SEAL - REAR OUTPUT	1/98-04/01	1	082-022598
	SLEEVE - SELECTOR HI/LOW		1	087-135687
	TRANSFER - LEVER SEAL		1	082-022246
	TRANSFER - SHAFT SEAL		1	082-133645
FZJ80 4.5L - 6 CYL PETROL 1FZ-FE 8/92-1/98				
AXLE FRONT	AXLE FLANGE	1/90-4/94	2	041-101576
	AXLE FLANGE	4/94-	2	041-100500
	AXLE SHAFT FRONT	LEFT HAND	1	041-135489
	AXLE SHAFT FRONT	RIGHT HAND	1	041-135472
	CIRCLIP - AXLE FLANGE	2.4MM	2	041-135403
	CIRCLIP - AXLE FLANGE	2.5MM	2	087-024349
	CIRCLIP - C.V OUTER	INNER DRIVE SHAFT-CV JOINT OUTER CLIP	2	041-132358
	CV JOINT	1/90-4/94	2	083-049069
	FREE WHEELING HUB SET	SUITS "PART TIME 4WD ONLY"	1	ORA-898

Toyota

APPLICATION	PART TYPE	COMMENTS	QTY	PART NO.
Landcruiser (cont.)				
AXLE FRONT	GASKET - AXLE FLANGE		2	008-013398
	GASKET - FREE WHEEL HUB	STAR GASKET	2	008-013602
	HUB LOCK NUT FRONT		4	041-013589
	KIT - STUD AXLE HUB	STUD, CONE, WASHER & NUT	12	041-021096
	KIT - SWIVEL HUB OVERHAUL	SUITS BOTH SIDES	1	DT-SH6
	KIT - WHEEL BEARING FRONT		2	DT-WBK3C
	SEAL - HUB WHEEL BEARING		2	082-022604
	SPINDLE	WITH BRASS BUSH & NEEDLE BEARING	2	041-132433
	WHEEL BEARING LOCK TAB		2	041-021980
	WHEEL BEARING LOCK WASHER		2	041-021966
	WHEEL STUD	1/90-6/95 ONLY	12	041-027084
AXLE REAR	GASKET - AXLE FLANGE		2	008-013381
	KIT - STUD AXLE HUB		12	041-021096
	KIT - WHEEL BEARING REAR	WITH DISC BRAKES	2	DT-AK5
	KIT - WHEEL BEARING REAR	WITH DRUM BRAKES	2	DT-AK4
	SEAL - HUB WHEEL BEARING	WITH DRUM BRAKES	2	082-022604
BRAKE FRONT	CALIPER - FRONT L/H		1	067-046853
	CALIPER - FRONT L/H	1/90-8/92	1	067-048178
	CALIPER - FRONT R/H		1	067-046846
	CALIPER - FRONT R/H	1/90-8/92	1	067-048161
	HOSE - FRONT LEFT HAND	1/90-8/92 ONLY	1	072-025605
	HOSE - FRONT RIGHT HAND	1/90-8/92 ONLY	1	072-025612
BRAKE REAR	CALIPER - REPAIR KIT	REAR - BOTH SIDES	1	068-001326
	CALIPER - REAR L/H		1	067-015453
	CALIPER - REAR R/H		1	067-015354
	PISTON - CALIPER REAR		2	067-048635
BRAKES	HAND BRAKE CABLE	DRUM REAR ONLY	1	072-014302
	PAD - BRAKE/CLUTCH PEDAL		1	128-008714
	SHOE KIT - HAND BRAKE	8/92- ONLY	1	070-048901
CLUTCH	BEARING - SPIGOT		1	081-023045
	PAD - BRAKE/CLUTCH PEDAL		1	128-008714
DIFF FRONT	COLLAPSIBLE SPACER		1	087-012551
	CROWN WHEEL & PINION	RATIO 4.1:1 (WHILE STOCKS AVAILABLE)	1	087-012445
	CROWN WHEEL & PINION - KIT	RATIO 4.1:1 - CONTAINS: FLANGE,SEAL,NUT	1	087-012445K
	GASKET - DIFF CENTRE		1	008-012858
	GEAR - PLANETARY - SMALL	SMALL GEAR	2	087-131603
	GEAR - SIDE - LARGE	LARGE GEAR	2	087-012629
	KIT - DIFF OVERHAUL		1	DT-DBK5
	KIT - DIFF OVERHAUL	WITH "TOYOTA" DIFF LOCK	1	DT-DBK6F
	PINION FLANGE	MULTI DRILLED	1	087-012483
	SEAL - PINION		1	082-022390
	SHAFT - PLANETARY GEARS		1	087-012674
	WASHER - PLANETARY GEAR		2	087-012711
	WASHER - SIDE GEAR		2	087-012735
DIFF REAR	COLLAPSIBLE SPACER		1	087-012582
	CROWN WHEEL & PINION	RATIO 4.1:1 - CONTAINS: FLANGE,SEAL,NUT	1	087-046815K
	GASKET - DIFF CENTRE		1	008-012865
	GEAR - PLANETARY - SMALL	SMALL GEAR	4	087-012689
	GEAR - SIDE - LARGE	LARGE GEAR	2	087-012688
	KIT - DIFF OVERHAUL	1/90-11/97	1	DT-DBK4
	KIT - DIFF OVERHAUL	11/97-	1	DT-DBK8
	KIT - DIFF OVERHAUL	WITH "TOYOTA" DIFF LOCK	1	DT-DBK6
	LSD CLUTCH PLATE		6	087-099699
	PINION FLANGE	MULTI DRILLED	1	087-012520
	SEAL - PINION		1	082-022390
	SPIDER - CROSS SHAFT		1	087-097848

Toyota

APPLICATION	PART TYPE	COMMENTS	QTY	PART NO.
Landcruiser (cont.)				
DIFF REAR	WASHER - PLANETARY GEAR		4	087-097879
	WASHER - SIDE GEAR		8	087-099705
DRIVELINE	BOLT & NUT TAILSHAFT	FRONT	A/R	087-134925
	BOLT & NUT TAILSHAFT	REAR	A/R	087-021034
	UNIVERSAL JOINT	FRONT	2	080-000923
	UNIVERSAL JOINT	REAR	2	080-000930
GEARBOX	GEAR - 3RD	1/90-8/96	1	087-137694
	KIT - GEARBOX OVERHAUL	8/92- FZJ80	1	DT-GB5
	SYNCRO - RING - 2ND (3PIECE)	8/92-8/96	1	087-135724
	SYNCRO - RING - 3RD (3 PIECE)	8/92-8/96	1	087-137674
STEERING	RELAY ROD END L/H		1	038-049526
	RELAY ROD END R/H		1	038-049519
	SEAL KIT - POWER STEERING (BOX)		1	038-048802
	STEERING DAMPER		1	MTD024
	TIE ROD END L/H		1	038-049533
	TIE ROD END R/H		1	038-049311
	TIE ROD END SET	TIE & RELAY ROD ENDS - SET 4	1	038-048758
T CASE FULL TIME	GEAR - INPUT		1	087-135014
	KIT - TRANSFER OVERHAUL	1/92-	1	DT-TRANS17
	SEAL KIT- TRANSFER CASE		1	TSK3
	TRANSFER - INPUT SHAFT		1	087-135670
T CASE PART TIME	GEAR - IDLER		1	087-135427
	GEAR - INPUT		1	087-135014
	HIGH GEAR		1	087-135434
	KIT - TRANSFER OVERHAUL		1	DT-TRANS15
	SEAL KIT- TRANSFER CASE		1	TSK3
	TRANSFER - INPUT SHAFT	WITH PTO	1	087-135670
HDJ100R 4.2L - 6 CYL DIESEL 1HD-FT 8/00-8/07				
AXLE FRONT	AXLE FLANGE		2	041-134765
	AXLE FLANGE STUD KIT		12	041-132389
	GASKET - AXLE FLANGE		2	081-132228
	HUB LOCK NUT FRONT		4	041-013589
	INNER HUB SEAL		2	082-132198
	INNER WHEEL BEARING		2	081-023810
	KIT - WHEEL BEARING FRONT		2	DT-WBK8
	OUTER WHEEL BEARING		2	081-023809
	STEERING KNUCKLE (SPINDLE) BEARING		2	081-131658
	STEERING KNUCKLE (SPINDLE) BUSH		2	041-131955
	WHEEL BEARING LOCK TAB		1	041-021980
	WHEEL BEARING LOCK WASHER		1	041-021966
	WHEEL NUT	STEEL WHEELS	10	041-132150
AXLE REAR	KIT - WHEEL BEARING REAR		2	DT-AK8
	WHEEL NUT	STEEL WHEELS	10	041-132150
	WHEEL STUD		10	041-132167
BRAKES	KIT - HANDBRAKE		1	HBK2
	PAD - BRAKE/CLUTCH PEDAL		1	128-008714
	PARKING BRAKE WIRE		2	072-015295
CLUTCH	PAD - BRAKE/CLUTCH PEDAL		1	128-008714
DIFF FRONT	COLLAPSIBLE SPACER		1	087-012551
	NUT - PINION FLANGE	1/02-	1	087-133190
	NUT - PINION FLANGE	1/98-1/02	1	087-133188
	PINION BEARING	REAR	1	081-023694
	SEAL - PINION	1/02-	1	082-131965
	SEAL - PINION	1/98-1/02	1	082-131962
	WASHER - PLANETARY GEAR	1/98-8/99	2	087-012711

Toyota

APPLICATION	PART TYPE	COMMENTS	QTY	PART NO.
Landcruiser (cont.)				
DIFF REAR LSD	COLLAPSIBLE SPACER		1	087-012582
	CROWN WHEEL & PINION	ALL 1/98-2/02	1	087-134963K
	CROWN WHEEL & PINION	ALL 2/02-	1	087-134964
	GASKET - DIFF CENTRE		1	008-012865
	GEAR - PLANETARY - SMALL		4	087-012689
	GEAR - SIDE - LARGE		2	087-012771
	KIT - DIFF OVERHAUL	1/98-2/02	1	DT-DBK8
	KIT - DIFF OVERHAUL	2/02-	1	DT-DBK8L
	LSD CLUTCH PLATE		4	087-099699
	LSD CROSS SHAFT (SPIDER)		1	087-012772
	NUT - PINION FLANGE	1/98-8/02	1	087-037004
	NUT - PINION FLANGE	8/02-9/06	1	087-133190
	PINION BEARING	FRONT	1	081-131986
	PINION FLANGE	1/98-2/02	1	087-012530
	PINION FLANGE	2/02-9/06	1	087-012550
	SEAL - PINION	1/98-2/02 38MM ID	1	082-131962
	SEAL - PINION	2/02-9/06 41MM ID	1	082-131965
	SIDE CARRIER BEARING		2	081-023823
	SLINGER		1	087-011325
	WASHER - PLANETARY GEAR		4	087-097879
DIFF REAR W/LOCK	COLLAPSIBLE SPACER		1	087-012582
	CROWN WHEEL & PINION	ALL 1/98-2/02	1	087-134963K
	CROWN WHEEL & PINION	ALL 2/02-	1	087-134964
	GASKET - DIFF CENTRE		1	008-012865
	GEAR - PLANETARY - SMALL		4	087-012687
	KIT - DIFF OVERHAUL	1/98-2/02	1	DT-DBK8A
	NUT - PINION FLANGE	1/98-8/02	1	087-037004
	NUT - PINION FLANGE	8/02-9/06	1	087-133190
	PINION BEARING	FRONT	1	081-131986
	PINION FLANGE	1/98-2/02	1	087-012530
	PINION FLANGE	2/02-9/06	1	087-012550
	SEAL - PINION	1/98-2/02 38MM ID	1	082-131962
	SEAL - PINION	2/02-9/06 41MM ID	1	082-131965
	SIDE CARRIER BEARING		2	081-023755
	SLINGER	2/02-5/06	1	087-011325
	WASHER - PLANETARY GEAR		4	087-012728
DRIVELINE	UNIVERSAL JOINT	FRONT	2	080-000923
	UNIVERSAL JOINT	REAR	2	080-000923
GEARBOX	1ST GEAR NEEDLE ROLLER BEARING		1	081-134659
	2ND GEAR NEEDLE ROLLER BEARING		1	081-046310
	COUNTER SHAFT FRONT BEARING		1	081-046327
	INPUT SHAFT BEARING		1	081-046211
	KIT - GEARBOX OVERHAUL		1	DT-GB7
	MAINSHAFT BEARING REAR		1	081-046167
	NEEDLE BEARINGS - INPUT SHAFT		12	081-046136
	REVERSE GEAR NEEDLE ROLLER BEARING		1	081-133768
	SEAL - INPUT SHAFT		1	082-134284
STEERING	SEAL KIT - POWER STEERING (RACK)	1/98-8/02	1	GRP-65100
	SEAL KIT - POWER STEERING (RACK)	8/02-	1	GRP-65105
	SEAL KIT - POWER STEERING PUMP	1/98-8/02	1	GSP-65420
	STEERING RACK ENDS	1/98-8/02	2	038-013407
	TIE ROD END L/H	1/98-8/02	1	038-013406
	TIE ROD END R/H	1/98-8/02	1	038-013405
T CASE	IDLER BEARING (FRONT)		1	081-046365
	INPUT BEARING (FRONT)		1	081-046181
	KIT - TRANSFER OVERHAUL		1	DT-TRANS17A

Toyota

APPLICATION	PART TYPE	COMMENTS	QTY	PART NO.
Landcruiser (cont.)				
T CASE	LOWER IDLER GEAR NEEDLE ROLLER		1	081-046235
	OUTPUT BEARING (FRONT)		1	081-046389
	OUTPUT BEARING (FRONT)		1	081-046150
	OUTPUT BEARING (REAR) #1		1	081-046396
	OUTPUT BEARING (REAR) #2		1	081-046198
	OUTPUT NEEDLE ROLLER FRONT		1	081-046303
	SEAL - FRONT OUTPUT		1	082-022574
	SEAL - REAR OUTPUT	1/98-04/01	1	082-022598
	SLEEVE - SELECTOR HI/LOW		1	087-135687
	TRANSFER - LEVER SEAL		1	082-022246
	TRANSFER - SHAFT SEAL		1	082-133645
HDJ78/79R 4.2L - 6 CYL DIESEL 1HD-FTE 8/01-1/07				
AXLE FRONT	AXLE FLANGE		2	041-134765
	AXLE FLANGE STUD KIT		12	041-132389
	AXLE SHAFT FRONT	LEFT HAND	1	041-135045
	AXLE SHAFT FRONT	RIGHT HAND	1	041-135038
	CIRCLIP - C.V OUTER		2	041-132358
	CV JOINT		2	083-049069
	FREE WHEELING HUB SET		1	ORA-901S
	GASKET - AXLE FLANGE		2	081-132228
	GASKET - AXLE FLANGE	AXLE FLANGE GASKET	2	081-132228
	GASKET - FREE WHEEL HUB		2	008-013602
	GASKET KIT, FRONT AXLE	BOTH SIDES	1	041-131566
	HUB FRONT		2	041-135397
	HUB LOCK NUT FRONT		4	041-013589
	HUB LOCK NUT KIT FRONT		2	041-052748
	HUB/AXLE NUT SOCKET FRONT		1	041-004426
	INNER WHEEL BEARING		2	081-023816
	KIT - SWIVEL HUB OVERHAUL		1	DT-SH7
	KIT - WHEEL BEARING FRONT		2	DT-WBK7
	OUTER WHEEL BEARING		2	081-023809
	SEAL - AXLE INNER		2	082-022277
	SEAL - HUB WHEEL BEARING		2	082-022604
	SEAL - SPINDLE SEAL		2	082-046471
	SPINDLE		2	041-132433
	SPINDLE - BUSH		2	041-131955
	SPINDLE - GASKET		2	008-050690
	SPINDLE - SEAL GASKET		2	008-013442
	STEERING KNUCKLE (SPINDLE) BEARING		2	081-131658
	SWIVEL HOUSING BEARINGS		4	081-023625
	WHEEL BEARING LOCK TAB		1	041-021980
	WHEEL BEARING LOCK WASHER		1	041-021966
	WHEEL NUT		10	041-132150
	WHEEL STUD		10	041-132167
AXLE REAR	GASKET - AXLE FLANGE		2	081-132228
	GASKET - AXLE FLANGE	AXLE FLANGE GASKET	2	081-132228
	HUB - ASSY REAR AXLE	(WITH BEARINGS)	2	041-135359
	INNER WHEEL BEARING		2	081-023816
	KIT - WHEEL BEARING REAR		2	DT-AK7
	OUTER WHEEL BEARING		2	081-023809
	WHEEL NUT		10	041-132150
	WHEEL STUD		10	041-132167
DIFF FRONT STD	COLLAPSIBLE SPACER		1	087-012551
	CROWN WHEEL & PINION	C.W.P FRONT (4:1 RATIO)	1	087-012445K
	GASKET - DIFF CENTRE		1	008-012858
	GEAR - PLANETARY - SMALL		2	087-131603

Toyota

APPLICATION	PART TYPE	COMMENTS	QTY	PART NO.
Landcruiser (cont.)				
DIFF FRONT STD	GEAR - SIDE - LARGE		2	087-012629
	KIT - DIFF OVERHAUL	FRONT -1/02	1	DT-DBK7
	KIT - DIFF OVERHAUL	FRONT 1/02-	1	DT-DBK7L
	NUT - PINION FLANGE	-1/02	1	087-133188
	NUT - PINION FLANGE	1/02-	1	087-133190
	PINION BEARING	FRONT	1	081-023694
	PINION FLANGE	-1/02	1	087-012483
	PINION FLANGE	1/02-	1	087-012495
	SEAL - PINION	-1/02	1	082-022390
	SEAL - PINION	1/02-	1	082-131965
	SHAFT - PLANETARY GEARS		1	087-012674
	SIDE CARRIER BEARING		2	081-023748
	WASHER - PLANETARY GEAR		2	087-012711
DIFF FRONT W/LOCK	COLLAPSIBLE SPACER		1	087-012551
	CROWN WHEEL & PINION	C.W.P FRONT (4:1 RATIO)	1	087-012445K
	GASKET - DIFF CENTRE		1	008-012858
	NUT - PINION FLANGE	-1/02	1	087-133188
	NUT - PINION FLANGE	1/02-	1	087-133190
	PINION BEARING	FRONT	1	081-023694
	PINION FLANGE		1	087-012495
	PINION FLANGE		1	087-012483
	SEAL - PINION	-1/02	1	082-022390
	SEAL - PINION	1/02-	1	082-131965
	SIDE CARRIER BEARING	LH	1	081-023762
	SIDE CARRIER BEARING	RH	1	081-023748
DIFF REAR LSD	COLLAPSIBLE SPACER		1	087-012582
	GASKET - DIFF CENTRE		1	008-012865
	GEAR - PLANETARY - SMALL		4	087-012689
	GEAR - SIDE - LARGE		2	087-012771
	KIT - DIFF OVERHAUL	REAR -2/02	1	DT-DBK8
	KIT - DIFF OVERHAUL	REAR 2/02-	1	DT-DBK8L
	LSD CLUTCH PLATE		4	087-099699
	LSD CROSS SHAFT (SPIDER)		1	087-012772
	NUT - PINION FLANGE	-2/02	1	087-037004
	NUT - PINION FLANGE	2/02-	1	087-133190
	PINION BEARING	REAR -9/06	1	081-131986
	PINION FLANGE	-2/02	1	087-012530
	PINION FLANGE	2/02-	1	087-012550
	SEAL - PINION	-2/02	1	082-131962
	SEAL - PINION	2/02-	1	082-131965
	SIDE CARRIER BEARING		2	081-023823
	WASHER - PLANETARY GEAR		4	087-097879
DIFF REAR W/LOCK	COLLAPSIBLE SPACER		1	087-012582
	GASKET - DIFF CENTRE		1	008-012865
	GEAR - PLANETARY - SMALL		4	087-012687
	KIT - DIFF OVERHAUL	REAR	1	DT-DBK8A
	NUT - PINION FLANGE	-2/02	1	087-037004
	NUT - PINION FLANGE	2/02-	1	087-133190
	PINION BEARING	REAR	1	081-131986
	PINION FLANGE	-2/02	1	087-012520
	PINION FLANGE	2/02-	1	087-012550
	SEAL - PINION	-2/02	1	082-131962
	SEAL - PINION	2/02-	1	082-131965
	SIDE CARRIER BEARING		2	081-023755
	WASHER - PLANETARY GEAR		4	087-012728

Toyota					
APPLICATION	PART TYPE	COMMENTS	QTY	PART NO.	

Landcruiser (cont.)

DRIVELINE	TAILSHAFT - REAR		1	087-137700	
	UNIVERSAL JOINT	FRONT	2	080-000923	
	UNIVERSAL JOINT	REAR	2	080-000930	
ENGINE MOUNT	MOUNT - FRONT		2	021-003238	
GEARBOX	1ST GEAR NEEDLE ROLLER BEARING		1	081-134659	
	2ND GEAR NEEDLE ROLLER BEARING		1	081-046310	
	COUNTER SHAFT FRONT BEARING		1	081-046327	
	INPUT SHAFT BEARING		1	081-046211	
	KIT - GEARBOX OVERHAUL		1	DT-GB7	
	MAINSHAFT BEARING REAR		1	081-046167	
	NEEDLE BEARINGS - INPUT SHAFT		12	081-046136	
	REVERSE GEAR NEEDLE ROLLER BEARING		1	081-133768	
	REVERSE IDLER THRUST WASHER #1		1	087-053905	
	REVERSE IDLER THRUST WASHER #2		1	087-010274	
	SEAL - INPUT SHAFT		1	082-134284	
	BEARING - BLOCK STEERING		1	038-100111	
	BOOT - RELAY ROD END		2	038-014104	
	DRAG LINK END REPAIR KIT		2	DLK1	
	PIN - RELAY ROD		2	038-052274	
	RELAY ROD END L/H		1	038-049120	
	RELAY ROD END R/H		1	038-049328	
	RELAY ROD END REPAIR KIT	WITH PIN	2	DLK2	
	SEAL KIT - POWER STEERING (BOX)		1	GSB-65426	
	STEERING DAMPER		1	MTD024	
	TIE ROD END L/H		1	038-049311	
	TIE ROD END R/H		1	038-049533	
	TIE ROD END SET		1	038-049100	
T CASE	BEARING - OUTPUT SHAFT REAR		1	081-046372	
	GEAR - HI-SPEED		1	087-135434	
	GEAR - IDLER		1	087-135427	
	GEAR - INPUT		1	087-135014	
	IDLER BEARING (FRONT)		1	081-046365	
	INPUT BEARING (FRONT)		1	081-046181	
	KIT - TRANSFER OVERHAUL		1	DT-TRANS15A	
	OUTPUT BEARING (FRONT)	OUTPUT SHAFT FRONT #1	1	081-046150	
	OUTPUT SHAFT NUT REAR		1	087-021478	
	SEAL - FRONT OUTPUT		1	082-022574	
	SLEEVE - SELECTOR HI/LOW		1	087-135687	
	SYNCRO - RING - HIGH/LOW SELECTOR		1	087-135694	
	TRANSFER - INPUT SHAFT		1	087-135670	
	TRANSFER - LEVER SEAL	OIL SEAL, G/BOX- TRANSFER #2 (SMALL)	1	082-022246	
	TRANSFER - SHAFT SEAL	OIL SEAL, G/BOX- TRANSFER #1 (LARGE)	1	082-133645	

VDJ76/78/79R 4.5L - 8 CYL DIESEL 1VD-FTV 1/07-on

AXLE FRONT	AXLE SHAFT FRONT		1	041-135038	
	BEARING - PIVOT SWIVEL HSG		4	081-023625	
	BUSH - SPINDLE		2	041-131955	
	CIRCLIP - AXLE OUTER (AXLE CLIP)		2	087-024271	
	CIRCLIP - C.V INNER		2	041-132358	
	CIRCLIP - C.V OUTER		2	041-135403	
	CV JOINT		2	083-049069	
	FREE WHEELING HUB SET		1	ORA-901S	
	GASKET - AXLE FLANGE	F.W.H FLANGE	2	081-132228	
	GASKET - FREE WHEEL HUB	STAR GASKET	2	008-013602	
	HUB FRONT		2	041-135397	
	HUB LOCK NUT FRONT		2	041-052748	
	KIT - STUD AXLE HUB		12	041-132389	

Toyota

APPLICATION	PART TYPE	COMMENTS	QTY	PART NO.
Landcruiser (cont.)				
AXLE FRONT	KIT - SWIVEL HUB OVERHAUL	SUITS BOTH SIDES	1	DT-SH7
	KIT - WHEEL BEARING FRONT		2	DT-WBK7
	SEAL - AXLE INNER		2	082-022277
	SEAL - HUB WHEEL BEARING		2	082-022604
	SPINDLE		2	041-132433
	STEERING KNUCKLE (SPINDLE) BEARING		2	081-131658
	SWIVEL HOUSING STUDS KIT		8	038-032603
	WHEEL BEARING LOCK TAB		2	041-021980
	WHEEL BEARING LOCK WASHER		2	041-021966
	WHEEL NUT	STANDARD NUT	10	041-132150
	WHEEL STUD		10	041-132167
	WIPER SEAL SET - SWIVEL HOUSING	BOTH SIDES	1	041-131566
AXLE REAR	GASKET - AXLE FLANGE		2	081-132228
	HUB - ASSY REAR AXLE	INCLUDES BEARINGS	2	041-135359
	KIT - STUD AXLE HUB		12	041-132389
	KIT - WHEEL BEARING REAR		2	DT-AK7
	WHEEL NUT	STANDARD NUT	10	041-132150
	WHEEL STUD		10	041-132167
BRAKE FRONT	CALIPER - FRONT L/H		1	067-132648
	CALIPER - FRONT R/H		1	067-132631
	HOSE - FRONT	FLEXIBLE	2	072-137002
BRAKE REAR	CALIPER - KIT	BOTH SIDES	1	068-001326
	CALIPER - REAR L/H	MAXI TRAC	1	067-015453
	CALIPER - REAR R/H	MAXI TRAC	1	067-015354
	PISTON - CALIPER REAR		2	067-048635
	BRAKE MASTER CYLINDER		1	067-100395
BRAKES	BRAKE MASTER CYLINDER KIT		1	068-001855
	HAND BRAKE CABLE	VDJ78	1	072-014378
	HAND BRAKE CABLE	VDJ79	1	072-014379
	KIT - HANDBRAKE	CONTAINS: SPRINGS/CLIPS/CUPS	1	HBK2
	PARKING BRAKE WIRE		2	072-015295
	SHOE KIT - HAND BRAKE		1	070-048895
	COLLAPSIBLE SPACER		1	087-012551
DIFF FRONT	GASKET - DIFF CENTRE		1	008-012858
	KIT - DIFF OVERHAUL		1	DT-DBK7L
	NUT - PINION FLANGE		1	087-133190
	PINION BEARING		1	081-023694
	PINION BEARING		1	081-131979
	PINION FLANGE		1	087-012495
	PLUG - DRAIN/FILLER		1	087-022888
	SEAL - PINION		1	082-131965
	SIDE CARRIER BEARING		2	081-023748
	WASHER - PLUG DRAIN / FILLER		1	008-045702
	COLLAPSIBLE SPACER		1	087-012551
	GASKET - DIFF CENTRE		1	008-012858
DIFF FRONT WITH D/LOCK	KIT - DIFF OVERHAUL	WITH TOYOTA DIFF LOCK - USE WITH 082-131965 SEAL	1	DT-DBK7A
	NUT - PINION FLANGE		1	087-133190
	PINION BEARING		1	081-131979
	PINION BEARING		1	081-023694
	PINION FLANGE		1	087-012495
	PLUG - DRAIN/FILLER		1	087-022888
	SEAL - PINION		1	082-131965
	SIDE CARRIER BEARING	LEFT HAND	1	081-023762
	SIDE CARRIER BEARING	RIGHT HAND	1	081-023748
	WASHER - PLUG DRAIN / FILLER		1	008-045702

Toyota				
APPLICATION	PART TYPE	COMMENTS	QTY	PART NO.
Landcruiser (cont.)				
DIFF REAR LSD	GASKET - DIFF CENTRE		1	008-012865
	GEAR - PLANETARY - SMALL	SMALL GEAR	4	087-012689
	GEAR - SIDE - LARGE	LARGE GEAR	2	087-012771
	PLUG - DRAIN/FILLER		1	087-022888
	SIDE CARRIER BEARING		2	081-023823
	SPIDER - CROSS REAR		1	087-012772
	WASHER - PLANETARY GEAR		4	087-097879
	WASHER - PLUG DRAIN / FILLER		1	008-045702
DIFF REAR WITH D/LOCK	GASKET - DIFF CENTRE		1	008-012865
	GEAR - PLANETARY - SMALL		4	087-012687
	PLUG - DRAIN/FILLER		1	087-022888
	SIDE CARRIER BEARING		2	081-023755
	WASHER - PLANETARY GEAR		4	087-012728
	WASHER - PLUG DRAIN / FILLER		1	008-045702
DRIVELINE	TAILSHAFT - REAR	VDJ79	1	087-137700
	UNIVERSAL JOINT		2	080-000930
	UNIVERSAL JOINT		2	080-000923
GEARBOX	BEARING - COUNTER FRONT		1	081-046327
	BEARING - INPUT SHAFT		1	081-046211
	BEARING - REAR MAIN		1	081-046167
	BEARING NEEDLE - REVERSE IDLER		1	081-046228
	KIT - GEARBOX OVERHAUL		1	DT-GB7
	NEEDLE BEARINGS - INPUT SHAFT		12	081-046136
	NEEDLE ROLLER - 1ST GEAR		1	081-134659
	NEEDLE ROLLER - 2ND GEAR		1	081-046310
	NEEDLE ROLLER - 5TH GEAR - COUNTERSHAFT		1	081-046280
	REVERSE GEAR NEEDLE ROLLER BEARING		1	081-133768
	REVERSE IDLER THRUST WASHER #1		1	087-053905
	SEAL - INPUT SHAFT		1	082-134284
STEERING	DRAG LINK END REPAIR KIT		1	DLK1
	DRAG LINK END REPAIR KIT	WITH PIN	1	DLK2
	RELAY ROD END L/H		1	038-049120
	RELAY ROD END R/H		1	038-049328
	SEAL KIT - POWER STEERING BOX		1	GSB-65426
	TIE ROD END L/H		1	038-049311
	TIE ROD END R/H		1	038-049533
	TIE ROD END SET	TIE & RELAY ROD ENDS - SET 4	1	038-049100
T CASE	BEARING - INPUT FRONT		1	081-046181
	BEARING - OUTPUT FRONT		1	081-046150
	BEARING - OUTPUT REAR	FRONT OF REAR OUTPUT SHAFT	1	081-046358
	BEARING - OUTPUT REAR	REAR OF REAR OUTPUT SHAFT	1	081-046372
	BEARING NEEDLE - IDLER GEAR		1	081-046341
	BEARING NEEDLE - OUTPUT SHAFT		1	081-023328
	IDLER BEARING (FRONT)		1	081-046365
	KIT - TRANSFER OVERHAUL		1	DT-TRANS15B
	SEAL - FRONT OUTPUT FLANGE		1	082-022574
	SLEEVE - SELECTOR HI/LOW		1	087-135687
	TRANSFER - SHAFT SEAL	GEARBOX TO TRANSFER	1	082-133645
	HDJ80R 4.2L - 6 CYL DIESEL 1HD-T 1/90-1/98			
AXLE FRONT	AXLE FLANGE	1/90-4/94	2	041-101576
	AXLE FLANGE	4/94-	2	041-100500
	AXLE SHAFT FRONT	LEFT HAND	1	041-135489
	AXLE SHAFT FRONT	RIGHT HAND	1	041-135472
	CIRCLIP - AXLE FLANGE	2.4MM	2	041-135403
	CIRCLIP - AXLE FLANGE	2.5MM	2	087-024349
	CIRCLIP - C.V OUTER	INNER DRIVE SHAFT-CV JOINT OUTER CLIP	2	041-132358

Toyota

APPLICATION	PART TYPE	COMMENTS	QTY	PART NO.
Landcruiser (cont.)				
AXLE FRONT	CV JOINT	1/90-4/94	2	083-049069
	FREE WHEELING HUB SET	SUITS "PART TIME 4WD ONLY"	1	ORA-898
	GASKET - AXLE FLANGE		2	008-013398
	GASKET - FREE WHEEL HUB	STAR GASKET	2	008-013602
	HUB LOCK NUT FRONT		4	041-013589
	KIT - STUD AXLE HUB	STUD, CONE, WASHER & NUT	12	041-021096
	KIT - SWIVEL HUB OVERHAUL	SUITS BOTH SIDES	1	DT-SH6
	KIT - WHEEL BEARING FRONT		2	DT-WBK3C
	SEAL - HUB WHEEL BEARING		2	082-022604
	SPINDLE	WITH BRASS BUSH & NEEDLE BEARING	2	041-132433
	WHEEL BEARING LOCK TAB		2	041-021980
	WHEEL BEARING LOCK WASHER		2	041-021966
	WHEEL STUD	1/90-6/95 ONLY	12	041-027084
AXLE REAR	GASKET - AXLE FLANGE		2	008-013381
	KIT - STUD AXLE HUB		12	041-021096
	KIT - WHEEL BEARING REAR	WITH DISC BRAKES	2	DT-AK5
	KIT - WHEEL BEARING REAR	WITH DRUM BRAKES	2	DT-AK4
	SEAL - HUB WHEEL BEARING	WITH DRUM BRAKES	2	082-022604
BRAKE FRONT	CALIPER - FRONT L/H		1	067-046853
	CALIPER - FRONT L/H	1/90-8/92	1	067-048178
	CALIPER - FRONT R/H		1	067-046846
	CALIPER - FRONT R/H	1/90-8/92	1	067-048161
	HOSE - FRONT LEFT HAND	1/90-8/92 ONLY	1	072-025605
	HOSE - FRONT RIGHT HAND	1/90-8/92 ONLY	1	072-025612
BRAKE REAR	CALIPER - REAR L/H		1	067-015453
	CALIPER - REAR R/H		1	067-015354
	PISTON - CALIPER REAR		2	067-048635
BRAKES	HAND BRAKE CABLE	DRUM REAR ONLY	1	072-014302
	PAD - BRAKE/CLUTCH PEDAL		1	128-008714
	SHOE KIT - HAND BRAKE	8/92- ONLY	1	070-048901
CLUTCH	BEARING - SPIGOT		1	081-023045
	PAD - BRAKE/CLUTCH PEDAL		1	128-008714
DIFF FRONT	COLLAPSIBLE SPACER		1	087-012551
	CROWN WHEEL & PINION	RATIO 4.1:1 (WHILE STOCKS AVAILABLE)	1	087-012445
	CROWN WHEEL & PINION - KIT	RATIO 4.1:1 - CONTAINS: FLANGE,SEAL,NUT	1	087-012445K
	GASKET - DIFF CENTRE		1	008-012858
	GEAR - PLANETARY - SMALL	SMALL GEAR	2	087-131603
	GEAR - SIDE - LARGE	LARGE GEAR	2	087-012629
	KIT - DIFF OVERHAUL		1	DT-DBK5
	KIT - DIFF OVERHAUL	WITH "TOYOTA" DIFF LOCK	1	DT-DBK6F
	PINION FLANGE	MULTI DRILLED	1	087-012483
	SEAL - PINION		1	082-022390
	SHAFT - PLANETARY GEARS		1	087-012674
	WASHER - PLANETARY GEAR		2	087-012711
	WASHER - SIDE GEAR		2	087-012735
DIFF REAR	COLLAPSIBLE SPACER		1	087-012582
	CROWN WHEEL & PINION	RATIO 4.1:1 - CONTAINS: FLANGE,SEAL,NUT	1	087-046815K
	GASKET - DIFF CENTRE		1	008-012865
	GEAR - PLANETARY - SMALL	SMALL GEAR	4	087-012689
	GEAR - SIDE - LARGE	LARGE GEAR	2	087-012688
	KIT - DIFF OVERHAUL	1/90-11/97	1	DT-DBK4
	KIT - DIFF OVERHAUL	11/97-	1	DT-DBK8
	KIT - DIFF OVERHAUL	WITH "TOYOTA" DIFF LOCK	1	DT-DBK6
	LSD CLUTCH PLATE		6	087-099699
	PINION FLANGE	MULTI DRILLED	1	087-012520
	SEAL - PINION		1	082-022390

Toyota				
APPLICATION	PART TYPE	COMMENTS	QTY	PART NO.

Landcruiser (cont.)

DIFF REAR	SPIDER - CROSS SHAFT		1	087-097848
	WASHER - PLANETARY GEAR		4	087-097879
	WASHER - SIDE GEAR		8	087-099705
DRIVELINE	BOLT & NUT TAILSHAFT	FRONT	A/R	087-134925
	BOLT & NUT TAILSHAFT	REAR	A/R	087-021034
	UNIVERSAL JOINT	FRONT	2	080-000923
	UNIVERSAL JOINT	REAR	2	080-000930
GEARBOX	GEAR - 3RD	1/90-8/96	1	087-137694
	KIT - GEARBOX OVERHAUL	1/90-1/92 HDJ80	1	DT-GB4
	KIT - GEARBOX OVERHAUL	1/92- HDJ80	1	DT-GB5
	SYNCHRO - RING - 2ND (3PIECE)	8/92-8/96	1	087-135724
	SYNCHRO - RING - 3RD (3 PIECE)	8/92-8/96	1	087-137674
STEERING	RELAY ROD END L/H		1	038-049526
	RELAY ROD END R/H		1	038-049519
	SEAL KIT - POWER STEERING (BOX)		1	038-048802
	SEAL KIT - POWER STEERING (PUMP)		1	038-132334
	STEERING DAMPER		1	MTD024
	TIE ROD END L/H		1	038-049533
	TIE ROD END R/H		1	038-049311
	TIE ROD END SET	TIE & RELAY ROD ENDS - SET 4	1	038-048758
T CASE	GEAR - INPUT		1	087-135014
	KIT - TRANSFER OVERHAUL	1/90-1/92	1	DT-TRANS16
	KIT - TRANSFER OVERHAUL	1/92-	1	DT-TRANS17
	SEAL KIT- TRANSFER CASE		1	TSK3
	TRANSFER - INPUT SHAFT		1	087-135670
HJ45 3.6L - 6 CYL DIESEL H 1/75-7/80				
AXLE FRONT	AXLE FLANGE STUD KIT	9/75-7/80	12	041-021096
	AXLE SHAFT FRONT	LEFT HAND	2	041-013367
	AXLE SHAFT FRONT	RIGHT HAND	2	041-013343
	BALL SEAL KIT	1/75-1/79	1	041-000985
	BALL SEAL KIT	11/79-7/80	1	041-001012
	BEARING - PIVOT SWIVEL HSG		4	081-023618
	CIRCLIP - AXLE OUTER (AXLE CLIP)		2	087-024271
	CIRCLIP - C.V INNER		2	083-024264
	CV JOINT	1/79-11/84	2	083-013336
	FREE WHEELING HUB SET	1/75-9/75	1	ORA-897
	FREE WHEELING HUB SET	9/75-7/80	1	ORA-898
	GASKET - AXLE FLANGE		2	008-013381
	GASKET - FREE WHEEL HUB	1/75-9/75	2	008-013602
	GREASE CAP		2	041-013428
	HUB - SEAL	3/69-9/75	2	082-022741
	HUB LOCK NUT FRONT	1/75-9/75	4	041-013572
	HUB LOCK NUT FRONT	9/75-7/80	4	041-013589
	HUB LOCK NUT KIT FRONT	9/75-7/80	2	041-052748
	HUB/AXLE NUT SOCKET FRONT		1	041-004426
	INNER WHEEL BEARING	1/75-9/75	2	081-023786
	INNER WHEEL BEARING	9/75-7/80	2	081-023816
	KIT - SWIVEL HUB OVERHAUL	1/75-9/75	1	DT-SH1
	KIT - SWIVEL HUB OVERHAUL	1/79-7/80	1	DT-SH4
	KIT - SWIVEL HUB OVERHAUL	9/75-1/79	1	DT-SH2
	KIT - WHEEL BEARING FRONT	1/75-9/75	2	DT-WBK1
	KIT - WHEEL BEARING FRONT	9/75-7/80	2	DT-WBK3C
	OUTER WHEEL BEARING	1/75-9/75	2	081-023779
	OUTER WHEEL BEARING	9/75-7/80	2	081-023809
	SEAL - AXLE INNER		2	082-022369
	SEAL - HUB WHEEL BEARING	9/75-7/80	2	082-022604

Toyota

APPLICATION	PART TYPE	COMMENTS	QTY	PART NO.
Landcruiser (cont.)				
AXLE FRONT	SEAL - SPINDLE SEAL	9/75-7/80	2	082-022796
	SPINDLE	1/75-9/75	2	041-013305
	SPINDLE	9/75-7/80	2	041-013312
	SPINDLE - BUSH	(MAY REQUIRE FINAL REAM) 9/75-7/80	2	041-025735
	SPINDLE - GASKET	9/75-7/80	2	008-013435
	SPINDLE - SEAL GASKET	9/75-7/80	2	008-013442
	WHEEL BEARING LOCK TAB	1/75-9/75	2	041-021973
	WHEEL BEARING LOCK TAB	9/75-7/80	2	041-021980
	WHEEL BEARING LOCK WASHER	9/75-7/80	2	041-021966
	WHEEL NUT	CHROME CAP NUT	12	041-025483
	WHEEL NUT	STD WHEEL NUT	12	041-025476
	WHEEL STUD	WITH DISC BRAKES	12	041-025513
	WHEEL STUD	WITH DRUM BRAKES	12	041-025506
AXLE REAR	AXLE FLANGE STUD KIT	FULLY FLOATING AXLE	12	041-021096
	AXLE SEAL	FULLY FLOATING AXLE 9/75-7/80	2	082-022406
	AXLE SEAL	SEMI FLOATING AXLE-9/75	2	082-022482
	AXLE SHAFT REAR	FULLY FLOATING AXLE LEFT HAND 1/79-7/80	1	041-097893
	AXLE SHAFT REAR	FULLY FLOATING AXLE RIGHT HAND 1/79-7/80	1	041-097886
	GASKET - AXLE FLANGE	FULLY FLOATING AXLE 9/75-7/80	2	008-013381
	HUB - LOCATING PIN	FULLY FLOATING AXLE	2	041-022031
	HUB DUST SEAL REAR	FULLY FLOATING AXLE 9/75-7/80	2	082-022796
	HUB GASKET REAR	FULLY FLOATING AXLE 9/75-7/80	2	008-013442
	INNER WHEEL BEARING	FULLY FLOATING AXLE 9/75-7/80	2	081-023816
	KIT - WHEEL BEARING REAR	FULLY FLOATING AXLE 9/75-7/80	2	DT-AK3
	KIT - WHEEL BEARING REAR	SEMI FLOATING AXLE-9/75	2	DT-AK2
	OUTER WHEEL BEARING	FULLY FLOATING AXLE 9/75-7/80	2	081-023809
	SEAL - HUB WHEEL BEARING		2	082-022604
	WHEEL NUT	CHROME CAP NUT	12	041-025483
	WHEEL NUT	STD WHEEL NUT	12	041-025476
	WHEEL STUD		12	041-025506
BODY	BONNET HOOKS		2	128-016573
	BONNET STRIPS		2	128-016252
	BUMPER FENDER TO HOOD		2	128-016528
	CABLE - SPEEDOMETER	9/72-7/80	1	128-020365
	DOOR HANDLE OUTER L/HAND		1	128-018393
	DOOR HANDLE OUTER R/HAND		1	128-018355
	DOOR HINGE & BONNET HINGE BUSH		A/R	128-023946
	DOOR LOCK ASSY L/HAND		1	128-018461
	DOOR LOCK ASSY R/HAND		1	128-018430
	DOOR PULL INTERIOR		2	128-018928
	DOOR SEAL RUBBER LEFT HAND		1	128-018164
	DOOR SEAL RUBBER RIGHT HAND		1	128-018157
	HANDLE - WINDOW WINDER		2	128-018423
	MIRROR - ASSEMBLY LEFT HAND		1	123-020730
	MIRROR - ASSEMBLY RIGHT HAND		1	123-020723
	MIRROR - HEAD R&L		2	123-020716
	PAD - BRAKE/CLUTCH PEDAL	1/79-7/80	2	128-008721
	STRIKER PLATE		2	128-018515
	WINDOW REGULATOR LEFT HAND	9/75-7/80 (WITH 1/4 VENT)	1	128-018614
	WINDSCREEN WASHER NOZZLE		2	128-020501
BRAKE (PARK)	HAND BRAKE CABLE	1/79-7/80 HJ45	1	072-014241
	HAND BRAKE CABLE	9/77-1/79 HJ45	1	072-014265
BRAKE FRONT "DRUM"	BRAKE MASTER CYLINDER KIT	1/75-7/80 (TANDEM)	1	068-001791
	FLEXIBLE BRAKE HOSE	-7/80	2	072-025568
	PAD - BRAKE/CLUTCH PEDAL	1/79-7/80	1	128-008721
	WHEEL CYLINDER KIT	-7/80	4	068-001180

Toyota

APPLICATION	PART TYPE	COMMENTS	QTY	PART NO.
Landcruiser (cont.)				
BRAKE REAR	BRAKE SPRING KIT	9/75-7/80	1	BSS3
	FLEXIBLE BRAKE HOSE	-7/80	1	072-025575
CABLES	ACCELERATOR CABLE	9/77-7/80	1	139-019147
	CABLE - SPEEDOMETER	9/72-7/80	1	128-020365
CLUTCH	CLUTCH - SPIGOT BEARING/BUSH	ALL	1	081-026107
	PAD - BRAKE/CLUTCH PEDAL	1/79-11/84	1	128-008721
DIFF FRONT	BEARING - SIDE CARRIER		2	081-023793
	COLLAPSIBLE SPACER	SOME	1	087-012582
	CROWN WHEEL & PINION	3.7:1 RATIO (ALTERNATE)	1	087-012414
	CROWN WHEEL & PINION	4.1:1 RATIO	1	087-012438K
	DUST DEFLECTOR, PINION FLANGE	PINION FLANGE	1	087-011318
	GASKET - DIFF CENTRE		1	008-012865
	GEAR - PLANETARY - SMALL		2	087-012667
	GEAR - SIDE - LARGE		2	087-012636
	HEMISPHERE		1	087-012612
	KIT - DIFF OVERHAUL	COLLAPSIBLE SPACER TYPE	1	DT-DBK2
	KIT - DIFF OVERHAUL	SOLID SPACER TYPE - ORIGINAL	1	DT-DBK1
	NUT - PINION FLANGE		1	087-036991
	PINION BEARING	FRONT	1	081-023649
	PINION BEARING	REAR	1	081-023724
	PINION FLANGE	1/75-1/78	1	087-012490
	PINION FLANGE	MULTI DRILLED 1/78-	1	087-012520
	PLANETARY SHAFT PIN		1	087-012698
	SEAL - PINION		1	082-022390
	SHAFT - PLANETARY GEARS		1	087-012681
	WASHER - PLANETARY GEAR		2	087-012728
	WASHER - SIDE GEAR	1.55MM-1.65MM	2	087-012742
	WASHER - SIDE GEAR	1.85MM-1.95MM	2	087-012766
	WASHER - SIDE GEAR	2.00MM-2.10MM	2	087-012773
DIFF REAR	BEARING - SIDE CARRIER		2	081-023793
	COLLAPSIBLE SPACER	SOME	1	087-012582
	CROWN WHEEL & PINION	4.1:1 RATIO	1	087-012438K
	DUST DEFLECTOR, PINION FLANGE	PINION FLANGE	1	087-011318
	GASKET - DIFF CENTRE		1	008-012865
	GEAR - PLANETARY - SMALL		2	087-012667
	HEMISPHERE		1	087-012612
	KIT - DIFF OVERHAUL	COLLAPSIBLE SPACER TYPE	1	DT-DBK2
	KIT - DIFF OVERHAUL	SOLID SPACER TYPE - ORIGINAL	1	DT-DBK1
	NUT - PINION FLANGE		1	087-036991
	PINION BEARING	FRONT	1	081-023649
	PINION BEARING	REAR	1	081-023724
	PINION FLANGE	1/75-1/78	1	087-012490
	PINION FLANGE	MULTI DRILLED 1/78-7/80	1	087-012520
	PLANETARY SHAFT PIN		1	087-012698
	SEAL - PINION		1	082-022390
	SHAFT - PLANETARY GEARS		1	087-012681
	WASHER - PLANETARY GEAR		2	087-012728
	WASHER - SIDE GEAR	1.55MM-1.65MM	2	087-012742
	WASHER - SIDE GEAR	1.85MM-1.95MM	2	087-012766
	WASHER - SIDE GEAR	2.00MM-2.10MM	2	087-012773
DRIVELINE	BOLT & NUT TAILSHAFT		A/R	087-021034
	BOLT & NUT TAILSHAFT	ALL-7/80	A/R	087-021010
	PROP SHAFT - FRONT		1	087-011202
	UNIVERSAL JOINT	FRONT & REAR	2	080-000930
	UNIVERSAL JOINT - (FOR CARDEN)		2	080-002811
	YOKE - UNIVERSAL FRONT		2	087-011295
	YOKE - UNIVERSAL REAR		2	087-011295

Toyota

APPLICATION	PART TYPE	COMMENTS	QTY	PART NO.
Landcruiser (cont.)				
ELECTRICAL	GLOW PLUG	20.5 VOLT PLUG (24V SYS)	6	110-006413
	GLOW PLUG	8.5 VOLT PLUG	6	110-006406
	IGNITION SWITCH (ELECTRICAL LOOM)		1	112-020464
	INDICATOR FRONT LEFT HAND		1	112-019581
	INDICATOR FRONT RIGHT HAND		1	112-019413
	INDICATOR LENS FRONT LEFT HAND	LEFT & RIGHT	1	112-019499
	INDICATOR LENS FRONT RIGHT HAND	LEFT & RIGHT	1	112-019499
	SENDER - WATER TEMPERATURE	10/79-7/80	1	027-048321
	TAIL LAMP - LEFT HAND	-7/80 4 TERMINAL	1	112-054650
	TAIL LAMP - LENS LEFT HAND		1	112-054636
	TAIL LAMP - LENS RIGHT HAND		1	112-054636
	TAIL LAMP - RIGHT HAND	-7/80 4 TERMINAL	1	112-054568
	WINDSCREEN WASHER PUMP MOTOR		1	117-020532
ENG. COOLING	FAN RADIATOR	H ENG - 4/80	1	026-005201
	SENDER - WATER TEMPERATURE	H ENG DIESEL 10/79-7/80	1	027-048321
	THERMOSTAT	H ENG DIESEL	1	030-025193
	WATER PUMP	H ENG - 4/80 ONLY	1	031-004891
ENGINE	GLOW PLUG	20.5 VOLT PLUG (24V SYST)	6	110-006413
	GLOW PLUG	8.5 VOLT PLUG	6	110-006406
	LIFTER - VALVE		12	014-004198
	MANIFOLD GASKET EXHAUST		6	004-006031
	SENDER - OIL PRESSURE		1	027-020334
	SENDER - WATER TEMPERATURE	10/79-7/80	1	027-048321
	SIDE COVER GASKET		2	004-002613
	SUMP PLUG GASKET		1	008-023991
	THERMOSTAT		1	030-025193
	WATER PUMP	-4/80 ONLY	1	031-004891
ENGINE MOUNT	MOUNT - FRONT	10/77-7/80 H MOTOR	2	021-003269
	MOUNT - REAR	H MOTOR	1	021-003405
	MOUNT - REAR	LEFT HAND - H MOTOR	1	021-003498
FUEL	ACCELERATOR CABLE	HJ45 9/77-7/80	1	139-019147
	DIESEL PRIMER PUMP	H ENG	1	138-006680
	GOVERNOR DIAPHRAGM	H ENG	1	138-006673
G/BOX & T/CASE	HOSE KIT BY PASS		1	BPH2
GEARBOX	BOOT - GEAR LEVER		1	087-010366
	GEAR - 3RD	4 SPEED 1/75-7/80	1	087-009872
	HOSE KIT BY PASS		1	BPH2
	HUB - 3RD-4TH	4 SPEED	1	087-009957
	KEY - SYNCRO 3RD-4TH	4 SPEED	3	087-010091
	KIT - GASKET SET GEARBOX	4 SPEED	1	GGK1
	KIT - GEARBOX OVERHAUL	4 SPEED	1	DT-GB1
	MAINSHAFT	4 SPEED	1	087-009810
	NUT - MAINSHAFT	4 SPEED	1	087-036991
	PLUG - DRAIN/FILLER		1	087-022888
	PLUG - DRAIN/FILLER	MAGNETIC	1	087-022901
	SEAL - GEARBOX/TRANSFER CASE	-8/80	1	082-022420
	SEAL - INPUT SHAFT		1	082-022314
	SLEEVE - 3RD-4TH	4 SPEED 9/73-11/84	1	087-009995
	SPRING - SYNCRO 3RD-4TH	4 SPEED 9/73-11/84	2	087-010075
	SYNCRO - RING 3RD-4TH	4 SPEED 9/73-11/84	2	087-010038
	WASHER - PLUG DRAIN / FILLER		2	008-045702
STEERING	DRAG LINK END		1	038-013930
	IDLER REPAIR KIT		1	040-001128
	RELAY ROD END L/H		1	038-013800
	RELAY ROD END R/H		1	038-013855
	RELAY ROD END REPAIR KIT		1	DLK

Toyota				
APPLICATION	PART TYPE	COMMENTS	QTY	PART NO.

Landcruiser (cont.)

STEERING	STEERING DAMPER		1	MTD023
	TIE ROD ASSY		1	038-014111
	TIE ROD END & RELAY END BOOTS		4	038-014746
	TIE ROD END L/H		1	038-013879
	TIE ROD END R/H		1	038-013862
	TIE ROD END SET	5 PIECE KIT	1	038-013749
T CASE	BOOT - 4WD SHIFT		1	087-011080
	GASKET SET - TRANSFER		1	TGK1A
	GEAR - HI-SPEED	4 SPEED (29TEETH)-4/75	1	087-010618
	GEAR - HI-SPEED	4 SPEED 4/75-7/80 (31 TEETH)	1	087-010625
	GEAR - IDLER	4 SPEED 1/75-4/75 (39/27 TEETH)	1	087-010816
	GEAR - IDLER	4 SPEED 4/75-7/80 (41/27 TEETH)	1	087-010823
	GEAR - INPUT	4 SPEED 4/75-7/80 (31 TEETH)	1	087-010724
	GEAR - LOW-SPEED	4 SPEED 1/75-7/80 (40 TEETH)	1	087-010670
	IDLER SHAFT THRUST WASHERS	1/75-4/75	2	087-021867
	IDLER SHAFT THRUST WASHERS	4/75-7/80	2	087-021874
	KIT - TRANSFER OVERHAUL	4 SPEED 75-7/80	1	DT-TRANS1
	OUTPUT SEAL FRONT	1/75-7/80	1	082-022390
	OUTPUT SEAL REAR	1/75-7/80	1	082-022444
	PINION FLANGE	1/75-1/78	1	087-012490
	PINION FLANGE	1/78-7/80	1	087-012520
	PLUG - DRAIN/FILLER		1	087-022888
	PLUG - DRAIN/FILLER	MAGNETIC	1	087-022901
	SEAL - GEARBOX/TRANSFER CASE		1	082-022420
	SHAFT - IDLER GEAR	1/75-7/80 (25MM)	1	087-010892
	SLEEVE - SELECTOR HI/LOW	4 SPEED	1	087-011035
	WASHER - PLUG DRAIN / FILLER		2	008-045702

HJ47 4.0L - 6 CYL DIESEL 2H 8/80-10/84

AXLE FRONT	AXLE FLANGE STUD KIT		12	041-021096
	AXLE SHAFT FRONT	LEFT HAND	2	041-013367
	AXLE SHAFT FRONT	RIGHT HAND	2	041-013343
	BALL SEAL KIT		1	041-001012
	CIRCLIP - AXLE OUTER (AXLE CLIP)		2	087-024271
	CIRCLIP - C.V INNER		2	083-024264
	CV JOINT		2	083-013336
	FREE WHEELING HUB SET		1	ORA-898
	GASKET - AXLE FLANGE		2	008-013381
	GASKET - FREE WHEEL HUB		2	008-013602
	GREASE CAP		2	041-013428
	HUB LOCK NUT FRONT		4	041-013589
	HUB LOCK NUT KIT FRONT		2	041-052748
	HUB/AXLE NUT SOCKET FRONT		1	041-004426
	INNER WHEEL BEARING		2	081-023816
	KIT - SWIVEL HUB OVERHAUL		1	DT-SH4
	KIT - WHEEL BEARING FRONT		2	DT-WBK3C
	OUTER WHEEL BEARING		2	081-023809
	SEAL - AXLE INNER		2	082-022369
	SEAL - HUB WHEEL BEARING		2	082-022604
	SEAL - SPINDLE SEAL		2	082-022796
	SPINDLE		2	041-013312
	SPINDLE - BUSH	(MAY REQUIRE FINAL REAM)	2	041-025735
	SPINDLE - GASKET		2	008-013435
	SPINDLE - SEAL GASKET		2	008-013442
	WHEEL BEARING LOCK TAB		2	041-021980
	WHEEL BEARING LOCK WASHER		2	041-021966
	WHEEL NUT	CHROME CAP NUT	12	041-025483

Toyota

APPLICATION	PART TYPE	COMMENTS	QTY	PART NO.
Landcruiser (cont.)				
AXLE FRONT	WHEEL NUT	STD WHEEL NUT	12	041-025476
	WHEEL STUD	WITH DISC BRAKES	12	041-025513
	WHEEL STUD	WITH DRUM BRAKES	12	041-025506
AXLE REAR	AXLE FLANGE STUD KIT		12	041-021096
	AXLE SHAFT REAR		1	041-097886
	AXLE SHAFT REAR	LEFT HAND	1	041-097893
	GASKET - AXLE FLANGE		2	008-013381
	HUB - LOCATING PIN		2	041-022031
	INNER WHEEL BEARING		2	081-023816
	KIT - WHEEL BEARING REAR		2	DT-AK4
	OUTER WHEEL BEARING		2	081-023809
	SEAL - HUB WHEEL BEARING		2	082-022604
	WHEEL NUT	CHROME CAP NUT	12	041-025483
	WHEEL NUT	STD WHEEL NUT	12	041-025476
	WHEEL STUD		12	041-025506
	CRANK LEVER (L/H) PARK BRAKE		1	072-049953
	BEARING - SIDE CARRIER		2	081-023793
	COLLAPSIBLE SPACER	SOME	1	087-012582
BRAKES DIFF FRONT	CROWN WHEEL & PINION	3.7:1 RATIO (ALTERNATE)	1	087-012414
	CROWN WHEEL & PINION	4.1:1 RATIO	1	087-012438K
	DUST DEFLECTOR, PINION FLANGE	PINION FLANGE	1	087-011318
	GASKET - DIFF CENTRE		1	008-012865
	GEAR - PLANETARY - SMALL		2	087-012667
	GEAR - SIDE - LARGE		2	087-012636
	HEMISPHERE		1	087-012612
	KIT - DIFF OVERHAUL	(COLLAPSIBLE SPACER)	1	DT-DBK2
	KIT - DIFF OVERHAUL	(SOLID SPACER) ORIGINAL	1	DT-DBK1
	NUT - PINION FLANGE		1	087-036991
	PINION BEARING	FRONT	1	081-023649
	PINION BEARING	REAR	1	081-023724
	PINION FLANGE		1	087-012520
	PLANETARY SHAFT PIN		1	087-012698
	SEAL - PINION		1	082-022390
	SHAFT - PLANETARY GEARS		1	087-012681
	WASHER - PLANETARY GEAR		2	087-012728
	WASHER - SIDE GEAR	1.55MM-1.65MM	2	087-012742
	WASHER - SIDE GEAR	1.85MM-1.95MM	2	087-012766
	WASHER - SIDE GEAR	2.00MM-2.10MM	2	087-012773
DIFF REAR	BEARING - SIDE CARRIER		2	081-023793
	COLLAPSIBLE SPACER	SOME	1	087-012582
	CROWN WHEEL & PINION	3.7:1 RATIO (ALTERNATE)	1	087-012414
	CROWN WHEEL & PINION	4.1:1 RATIO	1	087-012438K
	DUST DEFLECTOR, PINION FLANGE	PINION FLANGE	1	087-011318
	GASKET - DIFF CENTRE		1	008-012865
	GEAR - PLANETARY - SMALL		2	087-012667
	GEAR - SIDE - LARGE		2	087-012636
	HEMISPHERE		1	087-012612
	KIT - DIFF OVERHAUL	(COLLAPSIBLE SPACER)	1	DT-DBK2
	KIT - DIFF OVERHAUL	(SOLID SPACER) ORIGINAL	1	DT-DBK1
	NUT - PINION FLANGE		1	087-036991
	PINION BEARING	FRONT	1	081-023649
	PINION BEARING	REAR	1	081-023724
	PINION FLANGE		1	087-012520
	PLANETARY SHAFT PIN		1	087-012698
	SEAL - PINION		1	082-022390
	SHAFT - PLANETARY GEARS		1	087-012681

Toyota					
APPLICATION	PART TYPE	COMMENTS	QTY	PART NO.	
Landcruiser (cont.)					
DIFF REAR	WASHER - PLANETARY GEAR		2	087-012728	
	WASHER - SIDE GEAR	1.55MM-1.65MM	2	087-012742	
	WASHER - SIDE GEAR	1.85MM-1.95MM	2	087-012766	
	WASHER - SIDE GEAR	2.00MM-2.10MM	2	087-012773	
	DRIVELINE	BOLT & NUT TAILSHAFT	FRONT & REAR	A/R	087-021034
		UNIVERSAL JOINT	FRONT & REAR	A/R	080-000930
ENGINE MOUNT	MOUNT - FRONT		2	021-003351	
	MOUNT - REAR		1	021-003474	
G/BOX & T/CASE	HOSE KIT BY PASS		1	BPH2	
	TRANSMISSION GASKET & SEAL SET	8/80-10/82	1	008-000824	
GEARBOX	BOOT - GEAR LEVER		1	087-010366	
	GASKET - FILLER DRAIN PLUG		2	008-045702	
	GEAR - 1ST		1	087-134369	
	GEAR - 2ND		1	087-134352	
	GEAR - 3RD		1	087-009889	
	HOSE KIT BY PASS		1	BPH2	
	HUB - 3RD-4TH		1	087-009957	
	INPUT SHAFT		1	087-056265	
	KEY - SYNCRO 3RD-4TH		3	087-010091	
	KIT - GASKET SET GEARBOX		1	GGK1	
	KIT - GEARBOX OVERHAUL		1	DT-GB1	
	NUT - MAINSHAFT		1	087-037011	
	PLUG - DRAIN/FILLER		1	087-022888	
	PLUG - DRAIN/FILLER	MAGNETIC	1	087-022901	
	SEAL - GEARBOX/TRANSFER CASE	-10/82	2	082-022499	
	SEAL - GEARBOX/TRANSFER CASE	10/82-11/84	1	082-022802	
	SEAL - INPUT SHAFT		1	082-022314	
	SEAT - GEAR LEVER		1	087-010304	
	SLEEVE - 3RD-4TH		1	087-009995	
	SPRING - SYNCRO 3RD-4TH		2	087-010075	
	SYNCRO - RING 3RD-4TH		2	087-010038	
STEERING	DRAG LINK END		1	038-013930	
	IDLER REPAIR KIT		1	040-001128	
	RELAY ROD END L/H		1	038-013800	
	RELAY ROD END R/H		1	038-013855	
	RELAY ROD END REPAIR KIT		1	DLK	
	STEERING DAMPER		1	MTD023	
	TIE ROD ASSY		1	038-014111	
	TIE ROD END & RELAY END BOOTS		1	038-014746	
	TIE ROD END L/H		1	038-013879	
	TIE ROD END R/H		1	038-013862	
	TIE ROD END SET	5 PIECE KIT	1	038-013749	
	T CASE	BOOT - 4WD SHIFT		1	087-011080
		GASKET SET - TRANSFER	10/82-11/84	1	TGK2C
	GEAR - HI-SPEED	(34 TEETH)	1	087-010649	
	GEAR - IDLER	(45/27 TEETH)	1	087-010847	
	GEAR - INPUT	10/82- (34 TEETH)	1	087-010755	
	GEAR - INPUT	8/80-10/82 (34 TEETH)	1	087-010748	
	GEAR - LOW-SPEED	(40 TEETH)	1	087-010687	
	GEAR - PTO		1	087-139040	
	HUB - SELECT FRONT DRIVE		1	087-139042	
	IDLER SHAFT THRUST WASHERS		2	087-010861	
	KIT - TRANSFER OVERHAUL	10/82-11/84	1	DT-TRANS5C	
	KIT - TRANSFER OVERHAUL	8/80-10/82	1	DT-TRANS2	
	OUTPUT SEAL REAR	8/80-10/82	1	082-022444	
	PINION FLANGE		1	087-012520	

Toyota

APPLICATION	PART TYPE	COMMENTS	QTY	PART NO.
Landcruiser (cont.)				
T CASE	PLUG - DRAIN/FILLER		1	087-022888
	PLUG - DRAIN/FILLER	MAGNETIC	1	087-022901
	SEAL - FRONT OUTPUT SHAFT	10/82-11/84	1	082-098012
	SEAL - GEARBOX/TRANSFER CASE	10/82-11/84	1	082-022529
	SEAL - GEARBOX/TRANSFER CASE	8/80-10/82	1	082-022499
	SEAL - GEARBOX/TRANSFER CASE	8/80-10/82	1	082-022499
	SEAL - REAR OUTPUT SHAFT	10/82-11/84	1	082-098029
	SHAFT - FRONT OUTPUT		1	087-011028
	SHAFT - IDLER GEAR	(34MM)	1	087-010915
	SHAFT - REAR OUTPUT		1	087-010984
	SLEEVE - SELECTOR HI/LOW		1	087-011042
	SLEEVE - SELECTOR HI/LOW		1	087-011042
	WASHER - PLUG DRAIN / FILLER		2	008-045702
HJ60 4.0L - 6 CYL DIESEL 2H 8/80-1/90				
AXLE FRONT	AXLE FLANGE STUD KIT	CONTAINS:-STUD, CONE,WASHER&NUT	12	041-021096
	AXLE SHAFT FRONT	LEFT HAND	1	041-121055
	AXLE SHAFT FRONT	RIGHT HAND	1	041-013343
	BALL SEAL KIT	BOTH SIDES	1	041-001012
	BEARING - PIVOT SWIVEL HSG		4	081-023618
	CIRCLIP - AXLE OUTER (AXLE CLIP)		2	087-024271
	CIRCLIP - C.V INNER		2	083-024264
	CV JOINT		2	083-013336
	FREE WHEELING HUB SET		1	ORA-898
	GASKET - AXLE FLANGE		2	008-013381
	GASKET - FREE WHEEL HUB		2	008-013602
	GREASE CAP		2	041-013428
	HUB LOCK NUT FRONT		4	041-013589
	HUB LOCK NUT KIT FRONT	CONTAINS:- LOCK NUTS & TAB	2	041-052748
	HUB/AXLE NUT SOCKET FRONT		1	041-004426
	INNER WHEEL BEARING		2	081-023816
	KIT - SWIVEL HUB OVERHAUL	BOTH SIDES INCLUDING SWIVEL BRGS	1	DT-SH4
	KIT - SWIVEL HUB OVERHAUL	SEAL KIT ONLY - NO BEARINGS	1	DT-SH4S
	KIT - WHEEL BEARING FRONT		2	DT-WBK3C
	OUTER WHEEL BEARING		2	081-023809
	SEAL - AXLE INNER		2	082-022369
	SEAL - HUB WHEEL BEARING		2	082-022604
	SEAL - SPINDLE SEAL		2	082-022796
	SPINDLE	STUB AXLE (INCLUDES BUSH)	2	041-013312
	SPINDLE - BUSH	(MAY REQUIRE FINAL REAM)	2	041-025735
	SPINDLE - GASKET		2	008-013435
	SPINDLE - SEAL GASKET		2	008-013442
	SWIVEL HOUSING STUDS KIT	TOP & BOTTOM	16	038-032603
	WHEEL BEARING LOCK TAB		2	041-021980
	WHEEL BEARING LOCK WASHER	THRUST	2	041-021966
	WHEEL NUT	CHROME CAPPED	12	041-025483
	WHEEL NUT	STANDARD	12	041-025476
	WHEEL STUD		12	041-025513
AXLE REAR	AXLE FLANGE STUD KIT	CONTAINS:-STUD, CONE,WASHER&NUT	12	041-021096
	AXLE SHAFT REAR	RIGHT HAND	1	041-097886
	GASKET - AXLE FLANGE		2	008-013381
	HUB - ASSY REAR AXLE	BARE HUB WITH PIN	2	041-049793
	HUB - ASSY REAR AXLE	HUB WITH BRGS, PIN & SEAL	2	041-132938
	HUB - LOCATING PIN		4	041-022031
	INNER WHEEL BEARING		2	081-023816
	KIT - WHEEL BEARING REAR		2	DT-AK4
	OUTER WHEEL BEARING		2	081-023809

Toyota				
APPLICATION	PART TYPE	COMMENTS	QTY	PART NO.
Landcruiser (cont.)				
AXLE REAR	SEAL - HUB WHEEL BEARING		2	082-022604
	WHEEL NUT	CHROME CAPPED	12	041-025483
	WHEEL NUT	STANDARD	12	041-025476
	WHEEL STUD		12	041-025506
BODY	CABLE - SPEEDOMETER		1	128-020372
	DOOR HINGE & BONNET HINGE BUSH		16	128-023946
	MIRROR - ASSEMBLY LEFT HAND	8/80-10/85	1	123-020792
	MIRROR - ASSEMBLY RIGHT HAND	8/80-10/85	1	123-020747
	PAD - BRAKE/CLUTCH PEDAL		1	128-008721
	WINDOW REGULATOR LEFT HAND	8/80-10/85 WITH 1/4 VENT	1	128-055299
	WINDOW REGULATOR RIGHT HAND	8/80-10/85 WITH 1/4 VENT	1	128-055282
BRAKE (PARK)	BRAKE SHOE LEVER L/H PARK BRK		1	072-015286
	BRAKE SHOE LEVER R/H PARK BRK		1	072-015279
	CRANK LEVER (L/H) PARK BRAKE		1	072-049953
	CRANK LEVER (R/H) PARK BRAKE		1	072-049946
	HAND BRAKE CABLE	10/82-1/90	1	072-014289
	HAND BRAKE CABLE	8/80-10/82	1	072-014272
	PARK BRAKE BELL CRANK BOOT		1	072-049663
	PARKING BRAKE WIRE		2	072-015293
BRAKES	BRAKE DRUM REAR		2	072-013022
	BRAKE MASTER CYLINDER	8/80-8/87	1	067-014586
	BRAKE SHOE LEVER L/H PARK BRK		1	072-015286
	BRAKE SHOE LEVER R/H PARK BRK		1	072-015279
	BRAKE SHOE SET	REAR	1	070-001920
	BRAKE SPRING KIT		1	BSS1
	CALIPER - BOLTS		4	072-135366
	CALIPER - PISTON	33.93MM OD	4	067-015392
	CALIPER - PISTON	42.82MM OD	4	067-015361
	CALIPER - REPAIR KIT	1 KIT = 2 WHEELS	1	068-001289
	CRANK LEVER (R/H) PARK BRAKE		1	072-049946
	DISC CALIPER LEFT HAND		1	067-015439
	DISC CALIPER RIGHT HAND		1	067-015330
	DISC ROTOR		2	072-013558
	FLEXIBLE BRAKE HOSE		2	072-026053
	FLEXIBLE BRAKE HOSE		1	072-026022
	PAD - BRAKE/CLUTCH PEDAL		1	128-008721
	PARKING BRAKE WIRE		2	072-015293
	WHEEL CYLINDER		2	067-015026
CABLES	CABLE - SPEEDOMETER	MANUAL ONLY	1	128-020372
CLUTCH	BEARING - SPIGOT		1	081-026107
	CLUTCH - MASTER CYLINDER	11/84-1/90	1	067-008868
	CLUTCH - SLAVE CYLINDER	11/84-1/90	1	067-009018
	CLUTCH - SLAVE CYLINDER KIT	11/84-1/90	1	068-000732
	PAD - BRAKE/CLUTCH PEDAL		1	128-008721
	RELEASE BEARING	HJ60 12/88-1/90	1	081-023298
	RELEASE BEARING	HJ60 8/80-12/88	1	081-023311
DIFF FRONT	BEARING - SIDE CARRIER		2	081-023793
	COLLAPSIBLE SPACER	11/84-1/90	1	087-012582
	CROWN WHEEL & PINION	4.1:1 RATIO	1	087-012438K
	DUST DEFLECTOR, PINION FLANGE	PINION FLANGE	1	087-011318
	GASKET - DIFF CENTRE		1	008-012865
	GEAR - PLANETARY - SMALL		2	087-012667
	GEAR - SIDE - LARGE		2	087-012636
	HEMISPHERE		1	087-012612
	KIT - DIFF OVERHAUL	11/84-1/90 (COLLAPSIBLE SPACER)	1	DT-DBK2
	KIT - DIFF OVERHAUL	8/80-11/84 (SOLID SPACER)	1	DT-DBK1

Toyota

APPLICATION	PART TYPE	COMMENTS	QTY	PART NO.
Landcruiser (cont.)				
DIFF FRONT	NUT - PINION FLANGE	11/84-1/90	1	087-037004
	NUT - PINION FLANGE	8/80-11/84	1	087-036991
	PINION BEARING	FRONT	1	081-023649
	PINION BEARING	REAR	1	081-023724
	PINION FLANGE	MULTI DRILLED	1	087-012520
	PLANETARY SHAFT PIN		1	087-012698
	SEAL - PINION		1	082-022390
	SHAFT - PLANETARY GEARS		1	087-012681
	WASHER - PLANETARY GEAR		2	087-012728
	WASHER - SIDE GEAR	1.55MM-1.65MM	2	087-012742
	WASHER - SIDE GEAR	1.85MM-1.95MM	2	087-012766
	WASHER - SIDE GEAR	2.00MM-2.10MM	2	087-012773
DIFF REAR	BEARING - SIDE CARRIER		2	081-023793
	COLLAPSIBLE SPACER	11/84-1/90	1	087-012582
	CROWN WHEEL & PINION	4.1:1 RATIO	1	087-012438K
	DUST DEFLECTOR, PINION FLANGE	PINION FLANGE	1	087-011318
	GASKET - DIFF CENTRE		1	008-012865
	GEAR - PLANETARY - SMALL		2	087-012667
	GEAR - SIDE - LARGE		2	087-012636
	HEMISPHERE		1	087-012612
	KIT - DIFF OVERHAUL	11/84-1/90 (COLLAPSIBLE SPACER)	1	DT-DBK2
	KIT - DIFF OVERHAUL	8/80-11/84 (SOLID SPACER)	1	DT-DBK1
	NUT - PINION FLANGE	11/84-1/90	1	087-037004
	NUT - PINION FLANGE	8/80-11/84	1	087-036991
	PINION BEARING	FRONT	1	081-023649
	PINION BEARING	REAR	1	081-023724
	PINION FLANGE	MULTI DRILLED	1	087-012520
	PLANETARY SHAFT PIN		1	087-012698
	SEAL - PINION		1	082-022390
	SHAFT - PLANETARY GEARS		1	087-012681
	WASHER - PLANETARY GEAR		2	087-012728
	WASHER - SIDE GEAR	1.55MM-1.65MM	2	087-012742
	WASHER - SIDE GEAR	1.85MM-1.95MM	2	087-012766
	WASHER - SIDE GEAR	2.00MM-2.10MM	2	087-012773
DRIVELINE	BOLT & NUT TAILSHAFT	10/82-1/90 11MM	A/R	087-021034
	UNIVERSAL JOINT	FRONT & REAR	2	080-000930
ELECTRICAL	FLASHER UNIT		1	112-020181
	GLOW PLUG	10/82-7/87 6 VOLT	6	110-006420
	GLOW PLUG	7/87-1/90 11 VOLT	6	110-006383
	GLOW PLUG	8/80-10/82 10.5 VOLT	6	110-006390
	INDICATOR FRONT LEFT HAND		1	112-019604
	INDICATOR FRONT RIGHT HAND		1	112-019437
	SENDER - OIL PRESSURE	1/83-1/90	1	027-020341
	SENDER - OIL PRESSURE	8/80-1/83	1	027-020334
	SENDER - WATER TEMPERATURE		1	027-048321
	TAIL LAMP - LENS LEFT HAND		1	112-020044
	TAIL LAMP - LENS RIGHT HAND		1	112-019833
	WINDSCREEN WASHER PUMP MOTOR		1	117-020526
ENG. COOLING	FAN RADIATOR		1	026-045627
	RADIATOR - CAP	11/84-1/90	1	027-017006
	SENDER - WATER TEMPERATURE		1	027-048321
	THERMOSTAT		1	030-025193
	THERMOSTAT - GASKET	LOWER	1	004-005195
	THERMOSTAT - GASKET	UPPER	1	004-005164
	VISCOUS COUPLING		1	031-004952
	WATER PUMP		1	031-004907

Toyota

APPLICATION	PART TYPE	COMMENTS	QTY	PART NO.
Landcruiser (cont.)				
ENGINE	FAN RADIATOR		1	026-045627
	LIFTER - VALVE	ALL	12	014-004198
	MANIFOLD GASKET EXHAUST	2H ONLY	6	004-006002
	MANIFOLD GASKET INLET	2H ONLY	6	004-005928
	ROCKER COVER GASKET	2H ONLY	1	004-002583
	SIDE COVER GASKET		2	004-002644
	SUMP GASKET	2H ONLY	1	003-003061
	SUMP PLUG GASKET		1	003-023984
	THERMOSTAT		1	030-025193
	THERMOSTAT - GASKET	LOWER	1	004-005195
	THERMOSTAT - GASKET	UPPER	1	004-005164
	TIMING COVER GASKET	8/80-10/85	1	004-002750
	VISCOUS COUPLING		1	031-004952
	WATER PUMP		1	031-004907
ENGINE MOUNT	MOUNT - FRONT	11/84-1/90	2	021-003375
	MOUNT - FRONT	8/80-11/84	2	021-003351
	MOUNT - REAR	8/80-11/84	1	021-003474
FUEL	DIESEL PRIMER PUMP		1	138-006680
	FUEL TANK CAP (LOCKING)		1	141-019061
	FUEL TANK CAP (NON LOCKING)		1	141-056517
	GOVENOR DIAPHRAGM		1	138-006673
G/BOX & T/CASE	HOSE KIT BY PASS		1	BPH2
	SEAL & GASKET KIT	TRANSFER CASE - GEARBOX	1	TG1
	TRANSMISSION GASKET & SEAL SET	4 SPEED	1	008-000824
	TRANSMISSION GASKET & SEAL SET	5 SPEED 10/85-1/90	1	008-000862
GEARBOX	BOOT - 5TH SELECTOR SHAFT		1	087-137568
	BOOT - GEAR LEVER		1	087-010366
	BUSH - GEAR LEVER	5 SPEED	1	087-010335
	COUNTER GEAR (CLUSTER)		1	087-010236
	FORK - SHIFT 5TH		1	087-139054
	GASKET - FILLER DRAIN PLUG		2	008-045702
	GEAR - 1ST		1	087-134369
	GEAR - 2ND		1	087-134352
	GEAR - 3RD		1	087-009889
	GEAR - 5TH COUNTER		1	087-009339
	GEAR - 5TH MAIN		1	087-009926
	HOSE KIT BY PASS		1	BPH2
	HUB - 3RD-4TH		2	087-009957
	INPUT SHAFT	10/85- 5 SPEED	1	087-009759
	INPUT SHAFT	8/80-10/85 4 & 5 SPEED	1	087-056265
	KEY - SYNCRO 3RD-4TH		3	087-010091
	KEY - SYNCRO 5TH		3	087-010079
	KIT - GASKET SET GEARBOX	4 SPEED	1	GGK1
	KIT - GASKET SET GEARBOX	5 SPEED 10/82-1/90	1	GGK3C
	KIT - GEARBOX OVERHAUL	4 SPEED	1	DT-GB1
	KIT - GEARBOX OVERHAUL	5 SPEED 10/82-10/85	1	DT-GB2
	KIT - GEARBOX OVERHAUL	5 SPEED 10/85-1/90	1	DT-GB3
	MAINSHAFT	5 SPEED 10/82-2/88	1	087-009834
	MAINSHAFT	5 SPEED 2/88-1/90	1	087-009841
	NUT - COUNTER SHAFT	5 SPEED	1	087-037011
	NUT - MAINSHAFT		1	087-037011
	PIECE - 5TH GEAR		1	087-131580
	PLUG - DRAIN/FILLER		1	087-022888
	PLUG - DRAIN/FILLER	MAGNETIC	1	087-022901
	SEAL - GEARBOX/TRANSFER CASE	4 SPEED	2	082-022499
	SEAL - GEARBOX/TRANSFER CASE	5 SPEED 10/82-1/90	1	082-022802

Toyota

APPLICATION	PART TYPE	COMMENTS	QTY	PART NO.
Landcruiser (cont.)				
GEARBOX	SEAL - INPUT SHAFT	4&5 SPEED 8/80-10/85	1	082-022314
	SEAL - INPUT SHAFT	5 SPEED 10/85-1/90	1	082-022352
	SEAT - GEAR LEVER		1	087-010304
	SLEEVE - 3RD-4TH		2	087-009995
	SLEEVE - 5TH GEAR		1	087-131597
	SPRING - SYNCRO 3RD-4TH		2	087-010075
	SPRING - SYNCRO 5TH		2	087-010076
	SYNCRO - ASSY 1ST & 2ND	5 SPEED	1	087-053851
	SYNCRO - RING 3RD & 4TH	4 SPEED	2	087-010038
	SYNCRO - RING 3RD-4TH-5TH	5 SPEED	3	087-010038
STEERING	BOOT - RELAY ROD END		2	038-014104
	DRAG LINK END REPAIR KIT		2	DLK2
	DRAG LINK END REPAIR KIT		2	DLK1
	RELAY ROD END L/H		1	038-013817
	RELAY ROD END R/H		1	038-013787
	SEAL KIT - POWER STEERING (BOX)		1	038-056200
	SEAL KIT - POWER STEERING (PUMP)	HJ60 11/84-1/90	1	038-056734
	STABILIZER BAR ROD KIT		1	039-042848
	STEERING DAMPER		1	MTD024
	STEERING SHAFT UNIVERSAL JOINT		1	080-000909
	TIE ROD END L/H		1	038-013886
	TIE ROD END R/H		1	038-013947
	TIE ROD END SET	4 PIECE	1	038-013763
T CASE	BOOT - 4WD SHIFT		1	087-011080
	BUSH - HI & LOW GEAR	10/85-1/90	2	087-025629
	BUSH - HI & LOW GEAR	8/80-10/85	2	087-025780
	FORK - SHIFT - FRONT DRIVE		1	087-139055
	FORK - SHIFT - HI / LOW		1	087-139056
	GASKET SET - TRANSFER	5 SPEED 10/85-1/90	1	TGK3
	GEAR - HI-SPEED	4 & 5SPEED 8/80-10/85 (34 TEETH)	1	087-010649
	GEAR - HI-SPEED	5 SPEED 10/85-1/90 (32 TEETH)	1	087-010663
	GEAR - IDLER	4 & 5SPEED 8/80-10/85 (27/45 TEETH)	1	087-010847
	GEAR - IDLER	5 SPEED 10/85-1/90 (26/43 TEETH)	1	087-010854
	GEAR - INPUT	5 SPEED 10/82-10/85 (34 TEETH)	1	087-010755
	GEAR - INPUT	5 SPEED 10/85-1/90 (32 TEETH)	1	087-010779
	GEAR - INPUT MODIFIED	5 SPEED 10/85-1/90 (32 TEETH)	1	087-010780
	GEAR - INPUT MODIFIED PTO	5 SPEED 10/85-1/90 (32 TEETH)	1	087-010781
	GEAR - LOW-SPEED	4 & 5SPEED 8/80-10/85	1	087-010687
	GEAR - LOW-SPEED	5 SPEED 10/85-1/90 (38 TEETH)	1	087-010694
	GEAR - PTO		1	087-139040
	HUB - SELECT FRONT DRIVE		1	087-139042
	KIT - TRANSFER OVERHAUL	4 SPEED	1	DT-TRANS2
	KIT - TRANSFER OVERHAUL	5 SPEED 10/82-10/85 34MM IDLER SHAFT	1	DT-TRANS5C
	KIT - TRANSFER OVERHAUL	5 SPEED 10/85-1/90 38MM IDLER SHAFT	1	DT-TRANS6
	KIT - TRANSFER OVERHAUL	AUTO TRANS -10/85	1	DT-TRANS5CAUTO
	KIT - TRANSFER OVERHAUL	AUTO TRANS 10/85-1/90	1	DT-TRANS6AUTO
	OUTPUT FLANGE FRONT	11/84-1/90	1	087-133195
	OUTPUT FLANGE FRONT	8/80-11/84	1	087-009704
	OUTPUT FLANGE REAR	8/84-1/90	1	087-100517
	PLUG - DRAIN/FILLER		1	087-022888
	PLUG - DRAIN/FILLER	MAGNETIC	1	087-022901
	RECEIVER - IDLER GEAR	5 SPEED 10/82-1/90	1	087-139044
	SEAL & GASKET KIT	8/80-10/85	1	TGK2C
	SEAL KIT- TRANSFER CASE	5 SPEED 10/82-1/90	1	TSK2
	SHAFT - FRONT OUTPUT		1	087-011028
	SHAFT - IDLER GEAR	4 SPEED 8/80-10/82 (25MM)	1	087-010892

Toyota					
APPLICATION	PART TYPE	COMMENTS	QTY	PART NO.	

Landcruiser (cont.)

T CASE	SHAFT - IDLER GEAR	5 SPEED 10/82-10/85 (34MM)	1	087-010915	
	SHAFT - IDLER GEAR	5 SPEED 10/85-1/90 (38MM)	1	087-010946	
	SHAFT - REAR OUTPUT		1	087-010977	
	SLEEVE - SELECTOR HI/LOW	FRONT DRIVE	1	087-011042	
	SLEEVE - SELECTOR HI/LOW	HI/LOW	1	087-011042	
HJ61 4.0L - 6 CYL DIESEL 12HT 10/85-1/90					
AXLE FRONT	AXLE FLANGE STUD KIT	CONTAINS:-STUD, CONE,WASHER&NUT	12	041-021096	
	AXLE SHAFT FRONT	LEFT HAND	1	041-121055	
	AXLE SHAFT FRONT	RIGHT HAND	1	041-013343	
	BALL SEAL KIT	BOTH SIDES	1	041-001012	
	BEARING - PIVOT SWIVEL HSG		4	081-023618	
	CIRCLIP - AXLE OUTER (AXLE CLIP)		2	087-024271	
	CIRCLIP - C.V INNER		2	083-024264	
	CV JOINT		2	083-013336	
	FREE WHEELING HUB SET		1	ORA-898	
	GASKET - AXLE FLANGE		2	008-013381	
	GASKET - FREE WHEEL HUB		2	008-013602	
	GREASE CAP		2	041-013428	
	HUB LOCK NUT FRONT		4	041-013589	
	HUB LOCK NUT KIT FRONT	CONTAINS:- LOCK NUTS & TAB	2	041-052748	
	HUB/AXLE NUT SOCKET FRONT		1	041-004426	
	INNER WHEEL BEARING		2	081-023816	
	KIT - SWIVEL HUB OVERHAUL	BOTH SIDES INCLUDING SWIVEL BRGS	1	DT-SH4	
	KIT - SWIVEL HUB OVERHAUL	SEAL KIT ONLY - NO BEARINGS	1	DT-SH4S	
	KIT - WHEEL BEARING FRONT		2	DT-WBK3C	
	OUTER WHEEL BEARING		2	081-023809	
	SEAL - AXLE INNER		2	082-022369	
	SEAL - HUB WHEEL BEARING		2	082-022604	
	SEAL - SPINDLE SEAL		2	082-022796	
	SPINDLE	STUB AXLE (INCLUDES BUSH)	2	041-013312	
	SPINDLE - BUSH	(MAY REQUIRE FINAL REAM)	2	041-025735	
	SPINDLE - GASKET		2	008-013435	
	SPINDLE - SEAL GASKET		2	008-013442	
	SWIVEL HOUSING STUDS KIT	TOP & BOTTOM	16	038-032603	
	WHEEL BEARING LOCK TAB		2	041-021980	
	WHEEL BEARING LOCK WASHER	THRUST	2	041-021966	
	WHEEL NUT	CHROME CAPPED	12	041-025483	
	WHEEL NUT	STANDARD	12	041-025476	
	WHEEL STUD		12	041-025513	
	AXLE REAR	AXLE FLANGE STUD KIT	CONTAINS:-STUD, CONE,WASHER&NUT	12	041-021096
		AXLE SHAFT REAR	RIGHT HAND	1	041-097886
		GASKET - AXLE FLANGE		2	008-013381
		HUB - ASSY REAR AXLE	BARE HUB WITH PIN	2	041-049793
		HUB - ASSY REAR AXLE	HUB WITH BRGS, PIN & SEAL	2	041-132938
		HUB - LOCATING PIN		4	041-022031
		INNER WHEEL BEARING		2	081-023816
KIT - WHEEL BEARING REAR			2	DT-AK4	
OUTER WHEEL BEARING			2	081-023809	
SEAL - HUB WHEEL BEARING			2	082-022604	
WHEEL NUT		CHROME CAPPED	12	041-025483	
WHEEL NUT		STANDARD	12	041-025476	
WHEEL STUD			12	041-025506	
CABLE - SPEEDOMETER			1	128-020372	
DOOR HINGE & BONNET HINGE BUSH			16	128-023946	
MIRROR - ASSEMBLY LEFT HAND		8/80-10/85	1	123-020792	
MIRROR - ASSEMBLY RIGHT HAND		8/80-10/85	1	123-020747	

Toyota

APPLICATION	PART TYPE	COMMENTS	QTY	PART NO.
Landcruiser (cont.)				
BODY	PAD - BRAKE/CLUTCH PEDAL		1	128-008721
	WINDOW REGULATOR LEFT HAND	8/80-10/85 WITH 1/4 VENT	1	128-055299
	WINDOW REGULATOR RIGHT HAND	8/80-10/85 WITH 1/4 VENT	1	128-055282
BRAKE (PARK)	BRAKE SHOE LEVER L/H PARK BRK		1	072-015286
	BRAKE SHOE LEVER R/H PARK BRK		1	072-015279
	CRANK LEVER (L/H) PARK BRAKE		1	072-049953
	CRANK LEVER (R/H) PARK BRAKE		1	072-049946
	HAND BRAKE CABLE	10/82-1/90	1	072-014289
	HAND BRAKE CABLE	8/80-10/82	1	072-014272
	PARK BRAKE BELL CRANK BOOT		1	072-049663
	PARKING BRAKE WIRE		2	072-015293
BRAKES	BRAKE DRUM REAR		2	072-013022
	BRAKE MASTER CYLINDER	8/80-8/87	1	067-014586
	BRAKE SHOE LEVER L/H PARK BRK		1	072-015286
	BRAKE SHOE LEVER R/H PARK BRK		1	072-015279
	BRAKE SHOE SET	REAR	1	070-001920
	BRAKE SPRING KIT		1	BSS1
	CALIPER - BOLTS		4	072-135366
	CALIPER - PISTON	33.93MM OD	4	067-015392
	CALIPER - PISTON	42.82MM OD	4	067-015361
	CALIPER - REPAIR KIT	1 KIT = 2 WHEELS	1	068-001289
	CRANK LEVER (R/H) PARK BRAKE		1	072-049946
	DISC CALIPER LEFT HAND		1	067-015439
	DISC CALIPER RIGHT HAND		1	067-015330
	DISC ROTOR		2	072-013558
	FLEXIBLE BRAKE HOSE		1	072-026022
	FLEXIBLE BRAKE HOSE		2	072-026053
	PAD - BRAKE/CLUTCH PEDAL		1	128-008721
	PARKING BRAKE WIRE		2	072-015293
	WHEEL CYLINDER		2	067-015026
CABLES	CABLE - SPEEDOMETER	MANUAL ONLY	1	128-020372
CLUTCH	BEARING - SPIGOT		1	081-026107
	CLUTCH - MASTER CYLINDER	11/84-1/90	1	067-008868
	CLUTCH - SLAVE CYLINDER	11/84-1/90	1	067-009018
	CLUTCH - SLAVE CYLINDER KIT	11/84-1/90	1	068-000732
	PAD - BRAKE/CLUTCH PEDAL		1	128-008721
	RELEASE BEARING	HJ60 12/88-1/90	1	081-023298
	RELEASE BEARING	HJ60 8/80-12/88	1	081-023311
DIFF FRONT	BEARING - SIDE CARRIER		2	081-023793
	COLLAPSIBLE SPACER	11/84-1/90	1	087-012582
	CROWN WHEEL & PINION	4.1:1 RATIO	1	087-012438K
	DUST DEFLECTOR, PINION FLANGE	PINION FLANGE	1	087-011318
	GASKET - DIFF CENTRE		1	008-012865
	GEAR - PLANETARY - SMALL		2	087-012667
	GEAR - SIDE - LARGE		2	087-012636
	HEMISPHERE		1	087-012612
	KIT - DIFF OVERHAUL	11/84-1/90 (COLLAPSIBLE SPACER)	1	DT-DBK2
	KIT - DIFF OVERHAUL	8/80-11/84 (SOLID SPACER)	1	DT-DBK1
	NUT - PINION FLANGE	11/84-1/90	1	087-037004
	NUT - PINION FLANGE	8/80-11/84	1	087-036991
	PINION BEARING	FRONT	1	081-023649
	PINION BEARING	REAR	1	081-023724
	PINION FLANGE	MULTI DRILLED	1	087-012520
	PLANETARY SHAFT PIN		1	087-012698
	SEAL - PINION		1	082-022390
	SHAFT - PLANETARY GEARS		1	087-012681
	WASHER - PLANETARY GEAR		2	087-012728

Toyota				
APPLICATION	PART TYPE	COMMENTS	QTY	PART NO.
Landcruiser (cont.)				
DIFF FRONT	WASHER - SIDE GEAR	1.55MM-1.65MM	2	087-012742
	WASHER - SIDE GEAR	1.85MM-1.95MM	2	087-012766
	WASHER - SIDE GEAR	2.00MM-2.10MM	2	087-012773
DIFF REAR	BEARING - SIDE CARRIER		2	081-023793
	COLLAPSIBLE SPACER	11/84-1/90	1	087-012582
	CROWN WHEEL & PINION	4.1:1 RATIO	1	087-012438K
	DUST DEFLECTOR, PINION FLANGE	PINION FLANGE	1	087-011318
	GASKET - DIFF CENTRE		1	008-012865
	GEAR - PLANETARY - SMALL		2	087-012667
	GEAR - SIDE - LARGE		2	087-012636
	HEMISPHERE		1	087-012612
	KIT - DIFF OVERHAUL	11/84-1/90 (COLLAPSIBLE SPACER)	1	DT-DBK2
	KIT - DIFF OVERHAUL	8/80-11/84 (SOLID SPACER)	1	DT-DBK1
	NUT - PINION FLANGE	11/84-1/90	1	087-037004
	NUT - PINION FLANGE	8/80-11/84	1	087-036991
	PINION BEARING	FRONT	1	081-023649
	PINION BEARING	REAR	1	081-023724
	PINION FLANGE	MULTI DRILLED	1	087-012520
	PLANETARY SHAFT PIN		1	087-012698
	SEAL - PINION		1	082-022390
	SHAFT - PLANETARY GEARS		1	087-012681
	WASHER - PLANETARY GEAR		2	087-012728
	WASHER - SIDE GEAR	1.55MM-1.65MM	2	087-012742
	WASHER - SIDE GEAR	1.85MM-1.95MM	2	087-012766
	WASHER - SIDE GEAR	2.00MM-2.10MM	2	087-012773
	BOLT & NUT TAILSHAFT	10/82-1/90 11MM	A/R	087-021034
	UNIVERSAL JOINT	FRONT & REAR	2	080-000930
ELECTRICAL	FLASHER UNIT		1	112-020181
	GLOW PLUG	10/82-7/87 6 VOLT	6	110-006420
	GLOW PLUG	7/87-1/90 11 VOLT	6	110-006383
	GLOW PLUG	8/80-10/82 10.5 VOLT	6	110-006390
	INDICATOR FRONT LEFT HAND		1	112-019604
	INDICATOR FRONT RIGHT HAND		1	112-019437
	SENDER - OIL PRESSURE	1/83-1/90	1	027-020341
	SENDER - OIL PRESSURE	8/80-1/83	1	027-020334
	SENDER - WATER TEMPERATURE		1	027-048321
	TAIL LAMP - LENS LEFT HAND		1	112-020044
	TAIL LAMP - LENS RIGHT HAND		1	112-019833
	WINDSCREEN WASHER PUMP MOTOR		1	117-020526
ENG. COOLING	FAN RADIATOR		1	026-045627
	RADIATOR - CAP	11/84-1/90	1	027-017006
	SENDER - WATER TEMPERATURE		1	027-048321
	THERMOSTAT		1	030-025193
	THERMOSTAT - GASKET	LOWER	1	004-005195
	THERMOSTAT - GASKET	UPPER	1	004-005164
	VISCOUS COUPLING		1	031-004952
	WATER PUMP		1	031-004907
ENGINE	FAN RADIATOR		1	026-045627
	LIFTER - VALVE	ALL	12	014-004198
	SIDE COVER GASKET		2	004-002644
	SUMP PLUG GASKET		1	003-023984
	THERMOSTAT		1	030-025193
	THERMOSTAT - GASKET	LOWER	1	004-005195
	THERMOSTAT - GASKET	UPPER	1	004-005164
	TIMING COVER GASKET	8/80-10/85	1	004-002750
	VISCOUS COUPLING		1	031-004952
	WATER PUMP		1	031-004907

Toyota

APPLICATION	PART TYPE	COMMENTS	QTY	PART NO.
Landcruiser (cont.)				
ENGINE MOUNT	MOUNT - FRONT	11/84-1/90	2	021-003375
	MOUNT - FRONT	8/80-11/84	2	021-003351
	MOUNT - REAR	8/80-11/84	1	021-003474
FUEL	DIESEL PRIMER PUMP		1	138-006680
	FUEL TANK CAP (LOCKING)		1	141-019061
	FUEL TANK CAP (NON LOCKING)		1	141-056517
	GOVERNOR DIAPHRAGM		1	138-006673
G/BOX & T/CASE	HOSE KIT BY PASS		1	BPH2
	SEAL & GASKET KIT	TRANSFER CASE - GEARBOX	1	TG1
	TRANSMISSION GASKET & SEAL SET	4 SPEED	1	008-000824
	TRANSMISSION GASKET & SEAL SET	5 SPEED 10/85-1/90	1	008-000862
GEARBOX	BOOT - 5TH SELECTOR SHAFT		1	087-137568
	BOOT - GEAR LEVER		1	087-010366
	BUSH - GEAR LEVER	5 SPEED	1	087-010335
	COUNTER GEAR (CLUSTER)		1	087-010236
	FORK - SHIFT 5TH		1	087-139054
	GASKET - FILLER DRAIN PLUG		2	008-045702
	GEAR - 1ST		1	087-134369
	GEAR - 2ND		1	087-134352
	GEAR - 3RD		1	087-009889
	GEAR - 5TH COUNTER		1	087-009339
	GEAR - 5TH MAIN		1	087-009926
	HOSE KIT BY PASS		1	BPH2
	HUB - 3RD-4TH		2	087-009957
	INPUT SHAFT	10/85- 5 SPEED	1	087-009759
	INPUT SHAFT	8/80-10/85 4 & 5 SPEED	1	087-056265
	KEY - SYNCRO 3RD-4TH		3	087-010091
	KEY - SYNCRO 5TH		3	087-010079
	KIT - GASKET SET GEARBOX	4 SPEED	1	GGK1
	KIT - GASKET SET GEARBOX	5 SPEED 10/82-1/90	1	GGK3C
	KIT - GEARBOX OVERHAUL	4 SPEED	1	DT-GB1
	KIT - GEARBOX OVERHAUL	5 SPEED 10/82-10/85	1	DT-GB2
	KIT - GEARBOX OVERHAUL	5 SPEED 10/85-1/90	1	DT-GB3
	MAINSHAFT	5 SPEED 10/82-2/88	1	087-009834
	MAINSHAFT	5 SPEED 2/88-1/90	1	087-009841
	NUT - COUNTER SHAFT	5 SPEED	1	087-037011
	NUT - MAINSHAFT		1	087-037011
	PIECE - 5TH GEAR		1	087-131580
	PLUG - DRAIN/FILLER		1	087-022888
	PLUG - DRAIN/FILLER	MAGNETIC	1	087-022901
	SEAL - GEARBOX/TRANSFER CASE	4 SPEED	2	082-022499
	SEAL - GEARBOX/TRANSFER CASE	5 SPEED 10/82-1/90	1	082-022802
	SEAL - INPUT SHAFT	4&5 SPEED 8/80-10/85	1	082-022314
	SEAL - INPUT SHAFT	5 SPEED 10/85-1/90	1	082-022352
	SEAT - GEAR LEVER		1	087-010304
	SLEEVE - 3RD-4TH		2	087-009995
	SLEEVE - 5TH GEAR		1	087-131597
	SPRING - SYNCRO 3RD-4TH		2	087-010075
	SPRING - SYNCRO 5TH		2	087-010076
	SYNCRO - ASSY 1ST & 2ND	5 SPEED	1	087-053851
	SYNCRO - RING 3RD & 4TH	4 SPEED	2	087-010038
	SYNCRO - RING 3RD-4TH-5TH	5 SPEED	3	087-010038
STEERING	BOOT - RELAY ROD END		2	038-014104
	DRAG LINK END REPAIR KIT		2	DLK1
	DRAG LINK END REPAIR KIT		2	DLK2
	RELAY ROD END L/H		1	038-013817

Toyota

APPLICATION	PART TYPE	COMMENTS	QTY	PART NO.
Landcruiser (cont.)				
STEERING	RELAY ROD END R/H		1	038-013787
	SEAL KIT - POWER STEERING (BOX)		1	038-056200
	SEAL KIT - POWER STEERING (PUMP)	HJ60 11/84-1/90	1	038-056734
	STABILIZER BAR ROD KIT		1	039-042848
	STEERING DAMPER		1	MTD024
	STEERING SHAFT UNIVERSAL JOINT		1	080-000909
	TIE ROD END L/H		1	038-013886
	TIE ROD END R/H		1	038-013947
	TIE ROD END SET	4 PIECE	1	038-013763
T CASE	BOOT - 4WD SHIFT		1	087-011080
	BUSH - HI & LOW GEAR	10/85-1/90	2	087-025629
	BUSH - HI & LOW GEAR	8/80-10/85	2	087-025780
	FORK - SHIFT - FRONT DRIVE		1	087-139055
	FORK - SHIFT - HI / LOW		1	087-139056
	GASKET SET - TRANSFER	5 SPEED 10/85-1/90	1	TGK3
	GEAR - HI-SPEED	4 & 5SPEED 8/80-10/85 (34 TEETH)	1	087-010649
	GEAR - HI-SPEED	5 SPEED 10/85-1/90 (32 TEETH)	1	087-010663
	GEAR - IDLER	4 & 5SPEED 8/80-10/85 (27/45 TEETH)	1	087-010847
	GEAR - IDLER	5 SPEED 10/85-1/90 (26/43 TEETH)	1	087-010854
	GEAR - INPUT	5 SPEED 10/82-10/85 (34 TEETH)	1	087-010755
	GEAR - INPUT	5 SPEED 10/85-1/90 (32 TEETH)	1	087-010779
	GEAR - INPUT MODIFIED	5 SPEED 10/85-1/90 (32 TEETH)	1	087-010780
	GEAR - INPUT MODIFIED PTO	5 SPEED 10/85-1/90 (32 TEETH)	1	087-010781
	GEAR - LOW-SPEED	4 & 5SPEED 8/80-10/85	1	087-010687
	GEAR - LOW-SPEED	5 SPEED 10/85-1/90 (38 TEETH)	1	087-010694
	GEAR - PTO		1	087-139040
	HUB - SELECT FRONT DRIVE		1	087-139042
	KIT - TRANSFER OVERHAUL	4 SPEED	1	DT-TRANS2
	KIT - TRANSFER OVERHAUL	5 SPEED 10/82-10/85 34MM IDLER SHAFT	1	DT-TRANS5C
	KIT - TRANSFER OVERHAUL	5 SPEED 10/85-1/90 38MM IDLER SHAFT	1	DT-TRANS6
	KIT - TRANSFER OVERHAUL	AUTO TRANS -10/85	1	DT-TRANS5CAUTO
	KIT - TRANSFER OVERHAUL	AUTO TRANS 10/85-1/90	1	DT-TRANS6AUTO
	OUTPUT FLANGE FRONT	11/84-1/90	1	087-133195
	OUTPUT FLANGE FRONT	8/80-11/84	1	087-009704
	OUTPUT FLANGE REAR	8/84-1/90	1	087-100517
	PLUG - DRAIN/FILLER		1	087-022888
	PLUG - DRAIN/FILLER	MAGNETIC	1	087-022901
	RECEIVER - IDLER GEAR	5 SPEED 10/82-1/90	1	087-139044
	SEAL & GASKET KIT	8/80-10/85	1	TGK2C
	SEAL KIT- TRANSFER CASE	5 SPEED 10/82-1/90	1	TSK2
	SHAFT - FRONT OUTPUT		1	087-011028
	SHAFT - IDLER GEAR	4 SPEED 8/80-10/82 (25MM)	1	087-010892
	SHAFT - IDLER GEAR	5 SPEED 10/82-10/85 (34MM)	1	087-010915
	SHAFT - IDLER GEAR	5 SPEED 10/85-1/90 (38MM)	1	087-010946
	SHAFT - REAR OUTPUT		1	087-010977
	SLEEVE - SELECTOR HI/LOW	FRONT DRIVE	1	087-011042
	SLEEVE - SELECTOR HI/LOW	HI/LOW	1	087-011042
HJ75 4.0L - 6 CYL DIESEL 2H 11/84-1/90				
AXLE FRONT	AXLE FLANGE STUD KIT	CONTAINS:-STUD, CONE,WASHER&NUT	12	041-021096
	AXLE SHAFT FRONT	LEFT HAND	1	041-013367
	AXLE SHAFT FRONT	RIGHT HAND	1	041-013343
	BALL SEAL KIT	BOTH SIDES	1	041-001012
	BEARING - PIVOT SWIVEL HSG		4	081-023618
	CIRCLIP - AXLE OUTER (AXLE CLIP)		2	087-024271
	CIRCLIP - C.V INNER		2	083-024264
	CV JOINT		2	083-013336

Toyota

APPLICATION	PART TYPE	COMMENTS	QTY	PART NO.
Landcruiser (cont.)				
AXLE FRONT	FREE WHEELING HUB SET		1	ORA-898
	GASKET - AXLE FLANGE		2	008-013381
	GASKET - FREE WHEEL HUB		2	008-013602
	GREASE CAP		2	041-013428
	HUB LOCK NUT FRONT		4	041-013589
	HUB LOCK NUT KIT FRONT	CONTAINS:- LOCK NUTS & TAB	2	041-052748
	HUB/AXLE NUT SOCKET FRONT		1	041-004426
	INNER WHEEL BEARING		2	081-023816
	KIT - SWIVEL HUB OVERHAUL		1	DT-SH4
	KIT - SWIVEL HUB OVERHAUL	SEAL KIT ONLY - NO BEARINGS	1	DT-SH4S
	KIT - WHEEL BEARING FRONT		2	DT-WBK3C
	OUTER WHEEL BEARING		2	081-023809
	SEAL - AXLE INNER		2	082-022369
	SEAL - HUB WHEEL BEARING		2	082-022604
	SEAL - SPINDLE SEAL		2	082-022796
	SPINDLE	STUB AXLE (INCLUDES BUSH)	2	041-013312
	SPINDLE - BUSH	(MAY REQUIRE FINAL REAM)	2	041-025735
	SPINDLE - GASKET		2	008-013435
	SPINDLE - SEAL GASKET		2	008-013442
	SWIVEL HOUSING STUDS KIT	TOP & BOTTOM	16	038-032603
	WHEEL BEARING LOCK TAB		2	041-021980
	WHEEL BEARING LOCK WASHER	THRUST	2	041-021966
	WHEEL NUT	CHROME CAPPED	12	041-025483
	WHEEL NUT	STANDARD	12	041-025476
	WHEEL STUD		12	041-025513
AXLE REAR	AXLE FLANGE STUD KIT	CONTAINS:-STUD, CONE,WASHER&NUT	12	041-021096
	AXLE SHAFT REAR	LEFT HAND	1	041-097893
	AXLE SHAFT REAR	RIGHT HAND	1	041-097886
	HUB - ASSY REAR AXLE	BARE HUB WITH PIN	2	041-049793
	HUB - ASSY REAR AXLE	HUB WITH BRGS, PIN & SEAL	2	041-132938
	HUB - LOCATING PIN		4	041-022031
	INNER WHEEL BEARING		2	081-023816
	KIT - WHEEL BEARING REAR		2	DT-AK4
	OUTER WHEEL BEARING		2	081-023809
	SEAL - HUB WHEEL BEARING		2	082-022604
	WHEEL NUT	CHROME CAPPED	12	041-025483
	WHEEL NUT	STANDARD	12	041-025476
	WHEEL STUD		12	041-025506
BODY	CABLE - SPEEDOMETER		1	128-020389
	DOOR HANDLE OUTER L/HAND		1	128-018416
	DOOR HANDLE OUTER R/HAND		1	128-018379
	DOOR HINGE & BONNET HINGE BUSH		16	128-023946
	DOOR LOCK ASSY L/HAND		1	128-100159
	DOOR LOCK ASSY R/HAND		1	128-100166
	DOOR SEAL RUBBER LEFT HAND		1	128-135267
	DOOR SEAL RUBBER RIGHT HAND		1	128-135250
	HANDLE - WINDOW WINDER		2	128-018423
	INDICATOR FRONT LEFT HAND		1	112-019611
	INDICATOR FRONT RIGHT HAND		1	112-019451
	INDICATOR LENS FRONT LEFT HAND		1	112-019673
	INDICATOR LENS FRONT RIGHT HAND		1	112-019529
	INTERIOR MIRROR		1	123-020693
	MIRROR - ASSEMBLY LEFT HAND	TROOP CARRIER	1	123-020839
	MIRROR - ASSEMBLY RIGHT HAND	TROOP CARRIER	1	123-020785
	MIRROR - ASSY	TRAY BACK	1	123-040011
	MIRROR - HEAD	TRAY BACK	1	123-040004

Toyota				
APPLICATION	PART TYPE	COMMENTS	QTY	PART NO.
Landcruiser (cont.)				
BODY	PAD - BRAKE/CLUTCH PEDAL		2	128-008714
	TAIL LAMP - LEFT HAND TRAY BACK	JAP	1	112-019956
	TAIL LAMP - LEFT HAND TRAY BACK	TAIW	1	112-054605
	TAIL LAMP - LEFT HAND TROOP CARRIER		1	112-019970
	TAIL LAMP - LENS L/HAND TRAY BACK	JAP	1	112-019857
	TAIL LAMP - LENS L/HAND TRAY BACK	TAIW	1	112-054643
	TAIL LAMP - LENS R/HAND TRAY BACK		1	112-019857
	TAIL LAMP - LENS R/HAND TRAY BACK	TAIW	1	112-054643
	TAIL LAMP - RIGHT HAND	TRAY BACK	1	112-019758
	TAIL LAMP - RIGHT HAND	TRAY BACK - TAIW	1	112-054605
	TAIL LAMP - RIGHT HAND	TROOPY	1	112-019765
	WINDOW REGULATOR LEFT HAND		1	128-018638
	WINDOW REGULATOR RIGHT HAND		1	128-018621
BRAKE (PARK)	BRAKE SHOE LEVER L/H PARK BRK		1	072-015286
	BRAKE SHOE LEVER R/H PARK BRK		1	072-015279
	CRANK LEVER (L/H) PARK BRAKE		1	072-049953
	CRANK LEVER (R/H) PARK BRAKE		1	072-049946
	HAND BRAKE CABLE		1	072-014296
	PARK BRAKE BELL CRANK BOOT		1	072-049663
	PARKING BRAKE WIRE		2	072-015293
BRAKE FRONT	CALIPER - BOLTS		4	072-135366
	CALIPER - PISTON	33.93MM O/D (2 PER SIDE)	4	067-015392
	CALIPER - PISTON	42.82MM O/D (2 PER SIDE)	4	067-015361
	CALIPER - REPAIR KIT	REPAIRS BOTH SIDES	1	068-001289
	DISC CALIPER LEFT HAND		1	067-015439
	DISC CALIPER RIGHT HAND		1	067-015330
	DISC ROTOR		2	072-013558
	FLEXIBLE BRAKE HOSE		2	072-026053
BRAKE REAR	BRAKE DRUM REAR		2	072-013022
	BRAKE SHOE LEVER L/H PARK BRK		1	072-015286
	BRAKE SHOE LEVER R/H PARK BRK		1	072-015279
	BRAKE SHOE SET	REAR	1	070-001920
	BRAKE SPRING KIT		1	BSS1
	FLEXIBLE BRAKE HOSE	11/84-8/86	1	072-026039
	FLEXIBLE BRAKE HOSE	8/86-1/90	1	072-026046
	PARKING BRAKE WIRE		2	072-015293
	WHEEL CYLINDER		2	067-015026
BRAKES	PAD - BRAKE/CLUTCH PEDAL		1	128-008714
CABLES	ACCELERATOR CABLE	11/84-10/85	1	139-019208
	CABLE - SPEEDOMETER		1	128-020389
CLUTCH	BEARING - SPIGOT		1	081-026107
	CLUTCH - MASTER CYLINDER KIT	STANDARD CYLINDER	1	068-000619
	CLUTCH - SLAVE CYLINDER		1	067-009018
	CLUTCH - SLAVE CYLINDER KIT		1	068-000732
	PAD - BRAKE/CLUTCH PEDAL		1	128-008714
DIFF FRONT	BEARING - SIDE CARRIER		2	081-023793
	COLLAPSIBLE SPACER		1	087-012582
	CROWN WHEEL & PINION	0.174	1	087-012773
	DUST DEFLECTOR, PINION FLANGE	PINION FLANGE	1	087-011318
	GASKET - DIFF CENTRE		1	008-012865
	GEAR - PLANETARY - SMALL	JAP	2	087-012687
	GEAR - PLANETARY - SMALL	TAIW	2	087-012667
	GEAR - SIDE - LARGE		2	087-012636
	HEMISPHERE		1	087-012612
	NUT - PINION FLANGE		1	087-037004
	PINION BEARING	FRONT	1	081-023649

Toyota

APPLICATION	PART TYPE	COMMENTS	QTY	PART NO.
Landcruiser (cont.)				
DIFF FRONT	PINION BEARING	REAR	1	081-023724
	PINION FLANGE	MULTI DRILLED	1	087-012520
	PLANETARY SHAFT PIN		1	087-012698
	SEAL - PINION		1	082-022390
	SHAFT - PLANETARY GEARS		1	087-012681
	WASHER - PLANETARY GEAR		2	087-012728
	WASHER - SIDE GEAR	1.55MM-1.65MM	2	087-012742
	WASHER - SIDE GEAR	1.85MM-1.95MM	2	087-012766
DIFF REAR LSD	WASHER - SIDE GEAR	2.0MM-2.1MM	2	087-012773
	BEARING - SIDE CARRIER		2	081-023823
	COLLAPSIBLE SPACER		1	087-012582
	CROWN WHEEL & PINION	0.174	1	087-012773
	DUST DEFLECTOR, PINION FLANGE	ON PINION FLANGE	1	087-011318
	GASKET - DIFF CENTRE		1	008-012865
	GEAR - PLANETARY - SMALL	JAP	2	087-012689
	GEAR - PLANETARY - SMALL	TAIW	2	087-097862
	GEAR - SIDE - LARGE	JAP	2	087-012688
	GEAR - SIDE - LARGE	TAIW	2	087-097855
	KIT - DIFF OVERHAUL		1	DT-DBK4
	LSD ACTUATING SPRING (HEAVY DUTY)		1	087-100616
	LSD CLUTCH PLATE		6	087-099699
	NUT - PINION FLANGE		1	087-037004
	PINION BEARING	FRONT	1	081-023670
	PINION BEARING	REAR	1	081-023724
	PINION FLANGE	MULTI DRILLED	1	087-012520
	PLANETARY GEAR CROSS SHAFT - SPIDER		1	087-097848
	SEAL - PINION		1	082-022390
	WASHER - PLANETARY GEAR		4	087-097879
	WASHER - SIDE GEAR		8	087-099705
DIFF REAR STD	BEARING - SIDE CARRIER		2	081-023793
	COLLAPSIBLE SPACER		1	087-012582
	CROWN WHEEL & PINION	0.174	1	087-012773
	DUST DEFLECTOR, PINION FLANGE	ON PINION FLANGE	1	087-011318
	GASKET - DIFF CENTRE		1	008-012865
	GEAR - PLANETARY - SMALL	JAP	2	087-012687
	GEAR - PLANETARY - SMALL	TAIW	2	087-012667
	GEAR - SIDE - LARGE		2	087-012636
	HEMISPHERE		1	087-012612
	KIT - DIFF OVERHAUL		1	DT-DBK2
	NUT - PINION FLANGE		1	087-037004
	PINION BEARING	FRONT	1	081-023649
	PINION BEARING	REAR	1	081-023724
	PINION FLANGE	MULTI DRILLED	1	087-012520
	PLANETARY SHAFT PIN		1	087-012698
	SEAL - PINION		1	082-022390
	WASHER - SIDE GEAR	1.55MM-1.65MM	2	087-012742
	WASHER - SIDE GEAR	1.85MM-1.95MM	2	087-012766
	WASHER - SIDE GEAR	2.00MM-2.10MM	2	087-012773
DRIVELINE	BOLT & NUT TAILSHAFT	11 MM	A/R	087-021034
	PROP SHAFT - FRONT		1	087-011226
	TAILSHAFT - REAR		1	087-011172
	UNIVERSAL JOINT	FRONT	2	080-000930
	UNIVERSAL JOINT	REAR	2	080-000930
ELECTRICAL	FLASHER UNIT		1	112-020181
	GLOW PLUG	11/84-8/88	6	110-006420
	GLOW PLUG	8/88-1/90	6	110-006383

Toyota				
APPLICATION	PART TYPE	COMMENTS	QTY	PART NO.
Landcruiser (cont.)				
ELECTRICAL	SENDER - OIL PRESSURE		1	027-020341
	SENDER - WATER TEMPERATURE		1	027-048321
	WINDSCREEN WASHER PUMP MOTOR		1	117-020526
ENG. COOLING	FAN RADIATOR		1	026-045627
	RADIATOR - CAP		1	027-017006
	THERMOSTAT		1	030-025193
	VISCOUS COUPLING		1	031-004952
	WATER PUMP		1	031-004907
ENGINE	FAN RADIATOR		1	026-045627
	GLOW PLUG	11 VOLT 8/88-1/90	6	110-006383
	GLOW PLUG	6 VOLT 11/84-8/88	6	110-006420
	LIFTER - VALVE		12	014-004198
	MANIFOLD GASKET EXHAUST	MANIFOLD TO HEAD	6	004-006062
	MANIFOLD GASKET INLET		6	004-005928
	OIL PUMP - REPAIR KIT	10/85-1/90	1	012-050218
	OIL PUMP - REPAIR KIT	11/84-10/85	1	012-050225
	ROCKER COVER GASKET		1	004-002583
	SENDER - OIL PRESSURE		1	027-020341
	SENDER - OIL PRESSURE		1	027-020341
	SENDER - WATER TEMPERATURE		1	027-048321
	SIDE COVER GASKET		2	004-002644
	SUMP GASKET		1	003-003061
	SUMP PLUG GASKET	FIBRE	1	003-023984
	THERMOSTAT		1	030-025193
	TIMING COVER GASKET	11/84-10/85	1	004-002750
ENGINE MOUNT	MOUNT - FRONT	L/H & R/H	2	021-003375
EXHAUST	EXHAUST PIPE HANGER		4	103-006192
FUEL	ACCELERATOR CABLE		1	139-019208
	AIR INDUCTION HOSE		1	141-046754
	DIESEL PRIMER PUMP		1	138-006680
	FUEL TANK CAP (LOCKING)		1	141-019061
	FUEL TANK CAP (NON LOCKING)		1	141-056517
	GOVENOR DIAPHRAGM		1	138-006673
G/BOX & T/CASE	TRANSMISSION GASKET & SEAL SET	G/BOX & T/FER 10/85-1/90	1	008-000862
GEARBOX	BOOT - 5TH SELECTOR SHAFT		1	087-137568
	BOOT - GEAR LEVER	TOP GEARBOX ROUND	1	087-010366
	BUSH - GEAR LEVER	BOTTOM	1	087-010335
	COUNTER GEAR (CLUSTER)		1	087-010236
	FORK - SHIFT 5TH		1	087-139054
	GASKET - FILLER DRAIN PLUG		2	008-045702
	GEAR - 1ST		1	087-134369
	GEAR - 2ND		1	087-134352
	GEAR - 3RD		1	087-009889
	GEAR - 5TH COUNTER	LARGE	1	087-009339
	GEAR - 5TH MAIN	SMALL	1	087-009926
	HOSE KIT BY PASS	EQUALIZING OIL LEVEL	1	BPH2
	HUB - 3RD-4TH		1	087-009957
	INPUT SHAFT	10/85-3/87	1	087-009759
	INPUT SHAFT	11/84-10/85	1	087-056265
	INPUT SHAFT	3/87-1/90	1	087-009766
	KEY - SYNCRO 3RD-4TH		3	087-010091
	KEY - SYNCRO 5TH		3	087-010079
	KIT - GASKET SET GEARBOX		1	GGK3C
	KIT - GEARBOX OVERHAUL	BEARINGS/GASKETS/SEALS 10/85-	1	DT-GB3
	KIT - GEARBOX OVERHAUL	BEARINGS/GASKETS/SEALS-10/85	1	DT-GB2
	MAINSHAFT	11/84-2/88	1	087-009834

Toyota

APPLICATION	PART TYPE	COMMENTS	QTY	PART NO.
Landcruiser (cont.)				
GEARBOX	MAINSHAFT	2/88-1/90	1	087-009841
	NUT - COUNTER SHAFT		1	087-037011
	NUT - MAINSHAFT	REAR OUTPUT	1	087-037011
	NUT - MAINSHAFT	REAR OUTPUT 03/86 ON (SHOULDER)	1	087-037012
	PIECE - 5TH GEAR		1	087-131580
	PLUG - DRAIN/FILLER		1	087-022888
	PLUG - DRAIN/FILLER	MAGNETIC	1	087-022901
	SEAL - GEARBOX/TRANSFER CASE	GEARBOX-TRANSFER CASE (DOUBLE LIP)	1	082-022802
	SEAL - INPUT SHAFT	10/85-1/90	1	082-022352
	SEAL - INPUT SHAFT	11/84-10/85	1	082-022314
	SEAT - GEAR LEVER	UPPER	1	087-010304
	SLEEVE - 3RD-4TH		1	087-009995
	SLEEVE - 5TH GEAR		1	087-131597
	SPRING - SYNCRO 3RD-4TH		2	087-010075
	SPRING - SYNCRO 5TH		2	087-010076
	SYNCRO - ASSY 1ST & 2ND		1	087-053851
	SYNCRO - RING 3RD-4TH-5TH		3	087-010038
STEERING	BEARING - BLOCK STEERING		1	038-100111
	BOOT - RELAY ROD END		1	038-014104
	DRAG LINK END REPAIR KIT		2	DLK1
	PIN - RELAY ROD		1	038-052274
	RELAY ROD END L/H		1	038-013817
	RELAY ROD END R/H		1	038-049113
	RELAY ROD END REPAIR KIT	WITH PIN	2	DLK2
	SEAL KIT - POWER STEERING (BOX)	STEERING BOX	1	038-056200
	SEAL KIT - POWER STEERING (PUMP)	STEERING PUMP	1	038-056734
	STABILIZER BAR ROD KIT		1	039-042848
	STEERING DAMPER		1	MTD024
	TIE ROD END & RELAY END BOOTS		2	038-014746
	TIE ROD END L/H		1	038-013886
	TIE ROD END R/H		1	038-013947
	TIE ROD END SET	TIE & RELAY ROD END SET OF 4	1	038-013770
	TIE ROD TUBE	TUBE ONLY	1	038-014128
T CASE	BOOT - 4WD SHIFT		1	087-011080
	BUSH - HI & LOW GEAR	10/85-1/90	2	087-025629
	BUSH - HI & LOW GEAR	11/84-10/85	2	087-025780
	FORK - SHIFT - FRONT DRIVE		1	087-139055
	FORK - SHIFT - HI / LOW		1	087-139056
	GASKET SET - TRANSFER	10/85-1/90	1	TGK3
	GASKET SET - TRANSFER	11/84-10/85	1	TGK2C
	GEAR - HI-SPEED	32 TEETH (10/85-1/90)	1	087-010663
	GEAR - HI-SPEED	34 TEETH (11/84-10/85)	1	087-010649
	GEAR - IDLER	43/26 TEETH (10/85-1/90)	1	087-010854
	GEAR - IDLER	45/27 TEETH (11/84-10/85)	1	087-010847
	GEAR - INPUT	32 TEETH (10/85-1/90)	1	087-010779
	GEAR - INPUT	34 TEETH (11/84-10/85)	1	087-010755
	GEAR - INPUT MODIFIED	32 TEETH - NO PTO GEAR	1	087-010780
	GEAR - INPUT MODIFIED PTO	32 TEETH - WITH PTO	1	087-010781
	GEAR - LOW-SPEED	38 TEETH (10/85-1/90)	1	087-010694
	GEAR - LOW-SPEED	40 TEETH (11/84-10/85)	1	087-010687
	HUB - SELECT FRONT DRIVE		1	087-139042
	KIT - TRANSFER OVERHAUL	10/85-1/90 38MM IDLER SHAFT	1	DT-TRANS6
	KIT - TRANSFER OVERHAUL	11/84-10/85 34MM IDLER SHAFT	1	DT-TRANS5C
	O RING IDLER SHAFT	10/85-1/90	2	082-022154
	O RING IDLER SHAFT	11/84-10/85	2	082-022147
	OUTPUT FLANGE FRONT		1	087-133195

Toyota				
APPLICATION	PART TYPE	COMMENTS	QTY	PART NO.
Landcruiser (cont.)				
T CASE	OUTPUT FLANGE REAR		1	087-100517
	PLUG - DRAIN/FILLER		1	087-022888
	PLUG - DRAIN/FILLER	MAGNETIC	1	087-022901
	RECEIVER - IDLER GEAR	OIL THROWER	1	087-139044
	SEAL - FRONT OUTPUT SHAFT		1	082-098012
	SEAL - GEARBOX/TRANSFER CASE	GEARBOX-TRANSFER CASE (DOUBLE LIP)	1	082-022802
	SEAL - REAR OUTPUT SHAFT		1	082-098029
	SEAL KIT- TRANSFER CASE		1	TSK2
	SHAFT - FRONT OUTPUT		1	087-011028
	SHAFT - IDLER GEAR	34MM (62 ROCKWELL)-10/85	1	087-010915
	SHAFT - IDLER GEAR	38MM (62 ROCKWELL) 10/85-	1	087-010946
	SHAFT - REAR OUTPUT		1	087-010977
	SLEEVE - SELECTOR HI/LOW		1	087-011042
	SLEEVE - SELECTOR HI/LOW	HI-LOW	1	087-011042
HZJ105R 4.2L - 6 CYL DIESEL 1HZ 1/98-8/07				
AXLE FRONT	AXLE FLANGE		2	041-134765
	AXLE FLANGE STUD KIT		12	041-132389
	AXLE SHAFT FRONT	LEFT HAND	1	041-135489
	AXLE SHAFT FRONT	RIGHT HAND	1	041-135472
	BEARING - PIVOT SWIVEL HSG		4	081-023625
	CIRCLIP - C.V OUTER		2	041-132358
	CV JOINT	PART TIME 4WD (WITH FW HUBS)	2	083-049069
	FREE WHEELING HUB SET		1	ORA-901S
	GASKET - AXLE FLANGE		2	081-132228
	GASKET - FREE WHEEL HUB		2	008-013602
	GASKET KIT, FRONT AXLE	BOTH SIDES	1	041-131566
	HUB FRONT		2	041-135397
	HUB LOCK NUT FRONT	STANDARD	4	041-013589
	HUB LOCK NUT KIT FRONT	STANDARD	2	041-052748
	HUB/AXLE NUT SOCKET FRONT	STANDARD	1	041-004426
	INNER WHEEL BEARING		2	081-023816
	KIT - SWIVEL HUB OVERHAUL		1	DT-SH7
	KIT - WHEEL BEARING FRONT		2	DT-WBK7
	OUTER WHEEL BEARING		2	081-023809
	SEAL - AXLE INNER		2	082-022277
	SEAL - HUB WHEEL BEARING		2	082-022604
	SEAL - SPINDLE SEAL		2	082-046471
	SPINDLE	STANDARD	2	041-132433
	SPINDLE - BUSH		2	041-131955
	SPINDLE - GASKET		2	008-050690
	SPINDLE - SEAL GASKET		2	008-013442
	STEERING KNUCKLE (SPINDLE) BEARING		2	081-131658
	SWIVEL HOUSING STUDS KIT		8	038-032603
	WHEEL BEARING LOCK TAB		1	041-021980
	WHEEL BEARING LOCK WASHER		1	041-021966
	WHEEL NUT	STEEL WHEELS	10	041-132150
	WHEEL STUD		10	041-132167
AXLE REAR	GASKET - AXLE FLANGE		2	081-132228
	HUB - ASSY REAR AXLE	STANDARD	2	041-135359
	INNER WHEEL BEARING		2	081-023816
	KIT - WHEEL BEARING REAR	WITH REAR DISC BRAKES	2	DT-AK7
	OUTER WHEEL BEARING		2	081-023809
	WHEEL NUT	STEEL WHEELS	10	041-132150
	WHEEL STUD		10	041-132167
BRAKE	KIT - HANDBRAKE		1	HBK2
	PAD - BRAKE/CLUTCH PEDAL		1	128-008714
	PARKING BRAKE WIRE		2	072-015295

Toyota

APPLICATION	PART TYPE	COMMENTS	QTY	PART NO.
Landcruiser (cont.)				
BRAKE FRONT	CALIPER - FRONT L/H	STD DISC BRAKES (CALIPER MARKS S15+13A	1	067-135526
	CALIPER - FRONT R/H	STD DISC BRAKES (CALIPER MARKS S15+13A	1	067-135519
BRAKE REAR	CALIPER - REPAIR KIT	REAR	1	068-001326
	CALIPER - REAR L/H		1	067-015453
	CALIPER - REAR R/H		1	067-015354
	PISTON - CALIPER REAR		2	067-048635
	PAD - BRAKE/CLUTCH PEDAL		1	128-008714
CLUTCH	PAD - BRAKE/CLUTCH PEDAL		1	128-008714
DIFF FRONT	COLLAPSIBLE SPACER		1	087-012551
	CROWN WHEEL & PINION		1	087-134956K
	GASKET - DIFF CENTRE		1	008-012858
	GEAR - PLANETARY - SMALL		2	087-131603
	GEAR - SIDE - LARGE		2	087-012629
	KIT - DIFF OVERHAUL	1/02-	1	DT-DBK7L
	KIT - DIFF OVERHAUL	1/98-1/02	1	DT-DBK7
	NUT - PINION FLANGE	1/02-	1	087-133190
	NUT - PINION FLANGE	1/98-1/02	1	087-133188
	PINION BEARING	FRONT	1	081-023694
	PINION BEARING	REAR	1	081-131979
	PINION FLANGE	1/02-	1	087-012550
	PINION FLANGE	1/98-1/02	1	087-012483
	SEAL - PINION	1/02-	1	082-131965
	SEAL - PINION	1/98-1/02	1	082-131962
	SHAFT - PLANETARY GEARS		1	087-012674
	SIDE CARRIER BEARING		2	081-023748
	WASHER - PLANETARY GEAR		2	087-012711
DIFF FRONT WITH D/LOCK	COLLAPSIBLE SPACER		1	087-012551
	CROWN WHEEL & PINION	0.169	1	087-134956K
	GASKET - DIFF CENTRE		1	008-012858
	KIT - DIFF OVERHAUL	1/98-1/02	1	DT-DBK7A
	NUT - PINION FLANGE	1/02-	1	087-133190
	NUT - PINION FLANGE	1/98-1/02	1	087-133188
	PINION BEARING	FRONT	1	081-023694
	PINION BEARING	REAR	1	081-131979
	PINION FLANGE		1	087-012550
	PINION FLANGE	1/98-1/02	1	087-012483
	SEAL - PINION		1	082-131965
	SIDE CARRIER BEARING	LEFT HAND	1	081-023748
	SIDE CARRIER BEARING	RIGHT HAND	1	081-023762
DIFF REAR LSD	COLLAPSIBLE SPACER		1	087-012582
	CROWN WHEEL & PINION	1/98-2/02 4.3:1	1	087-134964
	CROWN WHEEL & PINION	2/02- 4.3:1	1	087-134964
	GASKET - DIFF CENTRE		1	008-012865
	GEAR - PLANETARY - SMALL		4	087-012689
	GEAR - SIDE - LARGE		2	087-012771
	KIT - DIFF OVERHAUL	1/98-2/02	1	DT-DBK8
	KIT - DIFF OVERHAUL	2/02-	1	DT-DBK8L
	LSD CLUTCH PLATE		4	087-099699
	LSD CROSS SHAFT (SPIDER)		1	087-012772
	NUT - PINION FLANGE	1/98-2/02	1	087-037004
	NUT - PINION FLANGE	2/02-	1	087-133190
	PINION BEARING	FRONT	1	081-131986
	PINION FLANGE	1/98-2/02	1	087-012530
	PINION FLANGE	2/02-	1	087-012550
	SEAL - PINION	1/98-2/02	1	082-131962
	SEAL - PINION	41MM ID 2/02-	1	082-131965

Toyota				
APPLICATION	PART TYPE	COMMENTS	QTY	PART NO.
Landcruiser (cont.)				
DIFF REAR LSD	SIDE CARRIER BEARING		2	081-023823
	SLINGER		1	087-011325
	WASHER - PLANETARY GEAR		4	087-097879
DIFF REAR WITH D/LOCK	COLLAPSIBLE SPACER		1	087-012582
	CROWN WHEEL & PINION	1/98-2/02 4.3:1	1	087-134964
	CROWN WHEEL & PINION	2/02-	1	087-134964
	GASKET - DIFF CENTRE		1	008-012865
	GEAR - PLANETARY - SMALL		4	087-012687
	NUT - PINION FLANGE	1/98-2/02	1	087-037004
	NUT - PINION FLANGE	2/02-	1	087-133190
	PINION BEARING	FRONT	1	081-131986
	PINION FLANGE	1/98-2/02	1	087-012530
	PINION FLANGE	2/02-	1	087-012550
	SEAL - PINION	1/98-2/02	1	082-131962
	SEAL - PINION	41MM ID 2/02-	1	082-131965
	SIDE CARRIER BEARING		2	081-023755
	SLINGER		1	087-011325
	WASHER - PLANETARY GEAR		4	087-012728
DRIVELINE	UNIVERSAL JOINT	FRONT	2	080-000923
	UNIVERSAL JOINT	REAR - PART TIME 4WD	2	080-000930
	UNIVERSAL JOINT	REAR -FULL TIME 4WD	2	080-000923
ENGINE	GLOW PLUG	1/98-5/98	6	110-006383
	GLOW PLUG	5/98-	6	110-137889
	ROCKER COVER GASKET		1	004-047430
	TIMING BELT	1/98-5/98	1	019-003917
	TIMING BELT	5/98-	1	019-131610
	TIMING BELT - PLUNGER		1	018-131634
	TIMING BELT - TENSIONER	1/98-5/98	1	018-131627
	TIMING BELT - TENSIONER	5/98-	1	018-131627
	VISCOUS COUPLING		1	031-134307
	WATER PUMP		1	031-004754
GEARBOX	BEARING - COUNTER SHAFT, FRONT		1	081-133171
	BEARING - INPUT SHAFT		1	081-133713
	BEARING - REAR MAINSHAFT		1	081-132662
	BUSH - GEAR LEVER		1	087-010328
	COUNTER GEAR (CLUSTER)	TOOTH COUNT:- 43-32-21-13-11	1	087-139003
	GASKET SET - GEARBOX		1	008-133317
	GEAR - 1ST		1	087-139008
	GEAR - 2ND		1	087-139006
	GEAR - 3RD		1	087-139012
	GEAR - 5TH MAIN		1	087-139009
	GEAR - 5TH, COUNTER		1	087-139010
	GEAR - REVERSE		1	087-139007
	GEAR - REVERSE IDLER		1	087-139013
	HUB - 1ST & 2ND (REVERSE INNER)		1	087-139024
	HUB - 3RD-4TH		1	087-139050
	INPUT SHAFT		1	087-139001
	KEY - SYNCRO 1ST-2ND		3	087-139027
	KEY - SYNCRO 5TH		3	087-139030
	KIT - GEARBOX OVERHAUL		1	DT-GB6
	MAINSHAFT		1	087-139047
	MAINSHAFT CENTRE BEARING		1	081-133072
	NEEDLE ROLLER - 1ST GEAR		1	081-133799
	NEEDLE ROLLER - 2ND GEAR		1	081-133850
	NEEDLE ROLLER - 3RD GEAR		1	081-133843
	NEEDLE ROLLER - 5TH GEAR - COUNTERSHAFT		1	081-133058
	NEEDLE ROLLER - INPUT SHAFT PILOT		1	081-133737

Toyota

APPLICATION	PART TYPE	COMMENTS	QTY	PART NO.
Landcruiser (cont.)				
GEARBOX	PIECE - 5TH GEAR		1	087-139011
	PIN - 1ST GEAR		1	087-139034
	RING - REVERSE SYNCHRONIZER		1	087-139019
	RING - REVERSE SYNCHRONIZER, PULL		1	087-139021
	SEAL - INPUT SHAFT		1	082-134727
	SEAT - GEAR LEVER		1	087-010310
	SHAFT - REVERSE IDLER		1	087-139004
	SLEEVE - 3RD-4TH		1	087-139051
	SLEEVE - 5TH GEAR		1	087-139025
	SPACER - 5TH (MAINSHAFT)		1	087-139033
	SYNCHRO - CONE 5TH		1	087-139020
	SYNCHRO - KEY 3RD-4TH		3	087-139052
	SYNCHRO - RING - 1ST		1	087-139017
	SYNCHRO - RING - 2ND		1	087-139016
	SYNCHRO - RING 3RD		1	087-139049
	SYNCHRO - RING 4TH		1	087-139048
	SYNCHRO - RING 5TH		1	087-139018
	SYNCHRO - SPRING - (DETENT) 1ST & 2ND	1/98-8/01	1	087-139028
	SYNCHRO - SPRING - (DETENT) 1ST & 2ND	8/01 -	3	087-139029
	SYNCHRO - SPRING - (DETENT) 5TH		3	087-139031
STEERING	SYNCHRO - SPRING 3RD-4TH (DETENT)	1/98-8/01	1	087-139028
	SYNCHRO - SPRING 3RD-4TH (DETENT)	8/01 -	3	087-139029
	WASHER - 1ST GEAR THRUST		1	087-139032
	WASHER - THRUST 5TH GEAR		1	087-139057
	RELAY ROD END L/H		1	038-049526
	RELAY ROD END R/H		1	038-049519
	SEAL KIT - POWER STEERING (BOX)		1	038-048802
	SEAL KIT - POWER STEERING (PUMP)		1	038-132334
	TIE ROD END L/H		1	038-049311
	TIE ROD END R/H		1	038-049533
	TIE ROD END SET	TIE & RELAY ROD ENDS - SET 6	1	038-048758
T CASE FULL TIME	IDLER BEARING (FRONT)		1	081-046365
	INPUT BEARING (FRONT)		1	081-046181
	KIT - TRANSFER OVERHAUL		1	DT-TRANS17A
	LOWER IDLER GEAR NEEDLE ROLLER		1	081-046235
	OUTPUT BEARING (FRONT)		1	081-046389
	OUTPUT BEARING (FRONT)		1	081-046150
	OUTPUT BEARING (REAR) #1		1	081-046396
	OUTPUT BEARING (REAR) #2		1	081-046198
	OUTPUT NEEDLE ROLLER FRONT		1	081-046303
	SEAL - FRONT OUTPUT		1	082-022574
	SEAL - REAR OUTPUT		1	082-022598
	SLEEVE - SELECTOR HI/LOW		1	087-135687
	TRANSFER - LEVER SEAL		1	082-022246
	TRANSFER - SHAFT SEAL		1	082-133645
T CASE PART TIME	BEARING - OUTPUT SHAFT REAR		1	081-046372
	BEARING NEEDLE - OUTPUT SHAFT		1	081-023328
	IDLER BEARING (FRONT)		1	081-046365
	INPUT BEARING (FRONT)		1	081-046181
	KIT - TRANSFER OVERHAUL		1	DT-TRANS15B
	OUTPUT BEARING (FRONT)		1	081-046150
	SEAL - FRONT OUTPUT		1	082-022574
	SEAL - GEARBOX/TRANSFER CASE		1	082-022550
	SEAL - REAR OUTPUT		1	082-022598
	SLEEVE - SELECTOR HI/LOW		1	087-135687
	TRANSFER - LEVER SEAL		1	082-022246
	TRANSFER - SHAFT SEAL		1	082-133645

Toyota

APPLICATION	PART TYPE	COMMENTS	QTY	PART NO.
Landcruiser (cont.)				
HZJ75 4.2L - 6 CYL DIESEL 1HZ 3/90-11/99				
AXLE FRONT	AXLE FLANGE STUD KIT		12	041-021096
	AXLE SHAFT FRONT	LEFT HAND	1	041-049816
	AXLE SHAFT FRONT	RIGHT HAND	1	041-049809
	BEARING - PIVOT SWIVEL HSG		4	081-023618
	CIRCLIP - AXLE OUTER (AXLE CLIP)		1	087-024271
	CIRCLIP - C.V INNER	C.V SPRING CLIP	1	083-024264
	CV JOINT		2	083-044774
	FREE WHEELING HUB SET		1	ORA-898
	GASKET - AXLE FLANGE	F.W.H FLANGE	2	008-013398
	GASKET - FREE WHEEL HUB	STAR GASKET	2	008-013602
	HUB FRONT		2	041-135335
	HUB LOCK NUT FRONT		4	041-013589
	HUB LOCK NUT KIT FRONT	CONTAINS:2X LOCK NUTS & 2X TAB WASHERS	2	041-052748
	KIT - SWIVEL HUB OVERHAUL	SUITS BOTH SIDES	1	DT-SH5
	KIT - WHEEL BEARING FRONT		2	DT-WBK3C
	SEAL - HUB WHEEL BEARING		2	082-022604
	SEAL - SPINDLE SEAL		2	082-022796
	SPINDLE		2	041-013312
	SPINDLE - BUSH		2	041-025735
	SWIVEL HOUSING STUDS KIT		16	038-032603
	WHEEL BEARING LOCK TAB		2	041-021980
	WHEEL BEARING LOCK WASHER		2	041-021966
	WHEEL NUT	STANDARD NUT	12	041-025476
	WHEEL STUD		12	041-025513
	WIPER SEAL SET - SWIVEL HOUSING	7 SIDE	2	041-013107
AXLE REAR	AXLE FLANGE STUD KIT		12	041-021096
	AXLE SHAFT REAR	LEFT HAND	1	041-097893
	AXLE SHAFT REAR	RIGHT HAND	1	041-097886
	GASKET - AXLE FLANGE		2	008-013381
	HUB - ASSY REAR AXLE	REAR HUB ASSY, INCLUDES BEARINGS & PIN	2	041-132938
	HUB - ASSY REAR AXLE	REAR HUB BARE, WITH LOCATION PIN ONLY	2	041-049793
	KIT - WHEEL BEARING REAR	WITH DISC BRAKE REAR (8/92-8/99)	2	DT-AK5
	KIT - WHEEL BEARING REAR	WITH DRUM BRAKE REAR (1/90-8/92)	2	DT-AK4
	SEAL - HUB WHEEL BEARING	WITH DRUM BRAKE REAR (1/90-8/92)	2	082-022604
	WHEEL NUT	STANDARD NUT	12	041-025476
	WHEEL STUD		12	041-025506
BODY	DOOR HANDLE OUTER L/HAND		1	128-018416
	DOOR HANDLE OUTER R/HAND		1	128-018379
	DOOR LOCK ASSY L/HAND		1	128-100159
	DOOR LOCK ASSY R/HAND		1	128-100166
	HANDLE - WINDOW WINDER	BROWN	2	128-018423
	LAMP - FRONT CORNER L/H		1	112-019611
	LAMP - FRONT CORNER R/H		1	112-019451
	LAMP - REAR CORNER L/H	TROOPY	1	112-019970
	LAMP - REAR CORNER R/H	TROOPY	1	112-019765
	LAMP - REAR L/H	UTE - JAP	1	112-019956
	LAMP - REAR R/H	UTE - JAP	1	112-019758
	LAMP - REAR R/H AND L/H	UTE - TAIW	2	112-054605
	LENS - FRONT CORNER L/H		1	112-019673
	LENS - FRONT CORNER R/H		1	112-019529
	LENS - REAR R/H & L/H	TAIW	2	112-054643
	LENS - REAR R/H & L/H	UTE	2	112-019857
	MIRROR - ASSEMBLY LEFT HAND	TROOPY (75 SERIES)	1	123-020839
	MIRROR - ASSEMBLY RIGHT HAND	TROOPY (75 SERIES)	1	123-020785
	MIRROR - ASSY	CAB/CHASSIS (75 SERIES)	2	123-040011

Toyota

APPLICATION	PART TYPE	COMMENTS	QTY	PART NO.
Landcruiser (cont.)				
BODY	MIRROR - HEAD	CAB/CHASSIS (75 SERIES)	2	123-040004
	MIRROR - INTERIOR		1	123-020693
	RUBBER - DOOR SEAL L/H		1	128-135267
	RUBBER - DOOR SEAL R/H		1	128-135250
	WINDOW REGULATOR LEFT HAND		1	128-018638
	WINDOW REGULATOR RIGHT HAND		1	128-018621
BRAKE	BRAKE MASTER CYLINDER	8/91-8/99	1	067-100074
	BRAKE SPRING KIT		1	BSS1
	HAND BRAKE CABLE	WITH REAR DISCS (8/92-8/99)	1	072-048970
	HAND BRAKE CABLE	WITH REAR DRUMS (1/90-8/92)	1	072-014296
	KIT - HANDBRAKE	CONTAINS: SPRINGS/CLIPS/CUPS - REAR DISC BRAKE MODELS	1	HBK2
	PAD - BRAKE/CLUTCH PEDAL		1	128-008714
	PARKING BRAKE WIRE	WITH DISC REAR ONLY	2	072-015295
	PARKING BRAKE WIRE	WITH REAR DRUMS ONLY	2	072-015293
	SHOE KIT - HAND BRAKE	4 SHOES (8/92-8/99)	1	070-048895
BRAKE FRONT	CALIPER - REPAIR KIT	FRONT - BOTH SIDES	1	068-001296
	CALIPER - FRONT L/H		1	067-015415
	CALIPER - FRONT R/H		1	067-015316
	HOSE - FRONT	FLEXIBLE	2	072-026053
	PISTON - CALIPER FRONT	1/90-8/97 ONLY	8	067-015378
	ROTOR - DISC FRONT		2	MTD151
BRAKE REAR	BRAKE DRUM REAR	1/90-8/92	2	072-013022
	CALIPER - REPAIR KIT	REAR - BOTH SIDES	1	068-001326
	CALIPER - FRONT R/H		1	067-015354
	CALIPER - REAR L/H		1	067-015453
	FLEXIBLE BRAKE HOSE	FLEXIBLE (CENTRE HOSE) ALL DRUM & DISC	1	072-096667
	PISTON - CALIPER REAR		2	067-048635
CABLES	CABLE - SPEEDOMETER	1/90-8/96	1	128-020389
	CABLE - SPEEDOMETER	8/96-8/99	1	128-131665
CLUTCH	BEARING - SPIGOT		1	081-023045
	CLUTCH - MASTER CYLINDER	STANDARD (WITH 2 BOLT MOUNT)	1	067-134987
	CYLINDER - CLUTCH MASTER	WITH CLUTCH BOOSTER (WITH 2 BOLT MOUNT)	1	067-056760
	PAD - BRAKE/CLUTCH PEDAL		1	128-008714
DIFF FRONT	COLLAPSIBLE SPACER		1	087-012551
	CROWN WHEEL & PINION	RATIO 4.1:1 - CONTAINS: FLANGE,SEAL,NUT	1	087-046808K
	GASKET - DIFF CENTRE		1	008-012858
	GASKET - FILLER / DRAIN PLUG		1	008-045702
	GEAR - PLANETARY - SMALL	SMALL GEAR	2	087-131603
	GEAR - SIDE - LARGE	LARGE GEAR	2	087-012629
	KIT - DIFF OVERHAUL	1/90-11/97	1	DT-DBK5
	KIT - DIFF OVERHAUL	11/97-8/99	1	DT-DBK7
	NUT - PINION FLANGE		1	087-036991
	PINION FLANGE	MULTI DRILLED	1	087-012483
	PLUG - DRAIN/FILLER		1	087-022888
	PLUG - DRAIN/FILLER	MAGNETIC	1	087-022901
	SEAL - PINION		1	082-022390
	SHAFT - PLANETARY GEARS		1	087-012674
	WASHER - PLANETARY GEAR		2	087-012711
	WASHER - SIDE GEAR		2	087-012735
DIFF REAR	COLLAPSIBLE SPACER		1	087-012582
	CROWN WHEEL & PINION	RATIO 4.1:1 - CONTAINS: FLANGE,SEAL,NUT	1	087-012438K
	GASKET - DIFF CENTRE		1	008-012865
	GASKET - FILLER / DRAIN PLUG		1	008-045702
	GEAR - PLANETARY - SMALL	SMALL GEAR	4	087-012689
	GEAR - SIDE - LARGE	LARGE GEAR	2	087-012688

Toyota					
APPLICATION	PART TYPE	COMMENTS	QTY	PART NO.	
Landcruiser (cont.)					
DIFF REAR	KIT - DIFF OVERHAUL		1	DT-DBK4	
	LSD ACTUATING SPRING (HEAVY DUTY)	1/90-11/97 ONLY	1	087-100616	
	LSD CLUTCH PLATE		6	087-099699	
	LSD CROSS SHAFT (SPIDER)	11/97-8/99	1	087-012772	
	NUT - PINION FLANGE		1	087-037004	
	PINION FLANGE	MULTI DRILLED	1	087-012520	
	PLANETARY GEAR CROSS SHAFT - SPIDER	1/90-11/97	1	087-097848	
	PLUG - DRAIN/FILLER		1	087-022888	
	PLUG - DRAIN/FILLER	MAGNETIC	1	087-022901	
	SEAL - PINION		1	082-022390	
	WASHER - SIDE GEAR		8	087-099705	
DRIVELINE	PROP SHAFT - FRONT		1	087-056333	
	TAILSHAFT - REAR		1	087-097831	
	UNIVERSAL JOINT	FRONT	2	080-000923	
	UNIVERSAL JOINT	REAR	2	080-000930	
ENGINE	FAN RADIATOR		1	026-046976	
	GLOW PLUG	11 VOLT (1/90-5/98)	6	110-006383	
	GLOW PLUG	11 VOLT (5/98-8/99)	6	110-137889	
	ROCKER COVER GASKET		1	004-047430	
	TIMING BELT	92 TEETH (5/98-8/99)	1	019-131610	
	TIMING BELT	94 TEETH (1/90-5/98)	1	019-003917	
	TIMING BELT - PLUNGER	5/98-8/99 ONLY	1	018-131634	
	TIMING BELT - TENSIONER	1/90-5/98	1	018-049854	
	TIMING BELT - TENSIONER	5/98-8/99	1	018-131627	
	VISCOUS COUPLING		1	031-049540	
	WATER PUMP		1	031-004754	
ENGINE MOUNT	MOUNT - FRONT	L/H & R/H	2	021-003238	
	MOUNT - REAR	GEARBOX	1	021-048819	
GEARBOX	BEARING - CENTRE MAIN		1	081-023243	
	BEARING - COUNTER CENTRE		1	081-023588	
	BEARING - COUNTER FRONT		1	081-023564	
	BEARING - INPUT SHAFT		1	081-023274	
	BEARING - REAR MAIN		1	081-023205	
	BOOT - 5TH SELECTOR SHAFT		1	087-137568	
	BUSH - GEAR LEVER		1	087-010335	
	CABLE - SPEEDOMETER	1/90-8/96	1	128-020389	
	CABLE - SPEEDOMETER	8/96-8/99	1	128-131665	
	COUNTER GEAR (CLUSTER)		1	087-010236	
	GASKET - FILLER / DRAIN PLUG		1	008-045702	
	GEAR - 1ST		1	087-134369	
	GEAR - 2ND		1	087-134352	
	GEAR - 3RD		1	087-009889	
	GEAR - 5TH COUNTER	LARGE GEAR ON COUNTER SHAFT	1	087-009339	
	GEAR - 5TH MAIN	SMALL GEAR ON MAIN SHAFT	1	087-009926	
	HUB - 3RD-4TH		1	087-009957	
	INPUT SHAFT		1	087-009773	
	KEY - SYNCRO 3RD-4TH		3	087-010091	
	KEY - SYNCRO 5TH		3	087-010079	
	KIT - GASKET SET GEARBOX		1	GGK3C	
	KIT - GEARBOX OVERHAUL		1	DT-GB3	
	MAINSHAFT		1	087-009841	
	NEEDLE BEARINGS - INPUT SHAFT	PACK OF 17 NEEDLES.	1	081-023014	
	NEEDLE ROLLER - 5TH GEAR - COUNTERSHAFT		1	081-023373	
	PIECE - 5TH GEAR	SPLINED INSIDE / TEETH OUTSIDE	1	087-131580	
	PLUG - DRAIN/FILLER		1	087-022888	
	PLUG - DRAIN/FILLER	MAGNETIC	1	087-022901	

Toyota

APPLICATION	PART TYPE	COMMENTS	QTY	PART NO.
Landcruiser (cont.)				
GEARBOX	SEAL - 5TH SELECTOR SHAFT		1	082-022703
	SEAL - 5TH SHIFT ARM		1	082-133805
	SEAL - INPUT SHAFT		1	082-022352
	SEAT - GEAR LEVER		1	087-010304
	SLEEVE - 3RD-4TH		1	087-009995
	SLEEVE - 5TH GEAR		1	087-131597
	SPRING - SYNCRO 3RD-4TH		2	087-010075
	SPRING - SYNCRO 5TH		2	087-010076
	SYNCRO - ASSY 1ST & 2ND		1	087-053851
	SYNCRO - RING - 3RD		1	087-010038
	SYNCRO - RING - 4TH		1	087-010038
	SYNCRO - RING - 5TH		1	087-010038
STEERING	DRAG LINK END REPAIR KIT		1	DLK1
	RELAY ROD END L/H		1	038-049120
	RELAY ROD END R/H		1	038-049328
	RELAY ROD END REPAIR KIT	WITH PIN	1	DLK2
	SEAL KIT - POWER STEERING (BOX)	8/92-8/99	1	GSB-65426
	SEAL KIT - POWER STEERING (PUMP)		1	038-132334
	STEERING DAMPER		1	MTD024
	TIE ROD END L/H		1	038-049106
	TIE ROD END R/H		1	038-049311
	TIE ROD END SET	TIE & RELAY ROD ENDS - SET 4	1	038-049090
	TIE ROD TUBE		1	038-014128
T CASE	BEARING - INPUT FRONT		1	081-023175
	BEARING - OUTPUT FRONT		1	081-023175
	BEARING - OUTPUT REAR	FRONT OF REAR OUTPUT SHAFT	1	081-023687
	BEARING - OUTPUT REAR	REAR OF REAR OUTPUT SHAFT	1	081-026176
	BEARING NEEDLE - IDLER GEAR		2	081-023441
	BEARING NEEDLE - OUTPUT SHAFT		1	081-023328
	BOOT - 4WD SHIFT	2WD-4WD	1	087-011080
	FORK - SHIFT - FRONT DRIVE	2WD-4WD	1	087-139055
	FORK - SHIFT - HI / LOW		1	087-139056
	GASKET - FILLER / DRAIN PLUG		1	008-045702
	GASKET SET - TRANSFER		1	TKG3
	GEAR - HI-SPEED	32 TEETH	1	087-010663
	GEAR - IDLER	43/26 TEETH	1	087-010854
	GEAR - INPUT	32 TEETH	1	087-010779
	GEAR - INPUT MODIFIED	MODIFIED (EXTENDED SPLINE) 32 TEETH	1	087-010780
	GEAR - INPUT MODIFIED PTO	MODIFIED (EXTENDED SPLINE WITH PTO) 32 TEETH	1	087-010781
	GEAR - LOW-SPEED	38 TEETH	1	087-010694
	GEAR - PTO		1	087-139040
	HUB - SELECT FRONT DRIVE	2WD-4WD	1	087-139042
	KIT - TRANSFER OVERHAUL	38MM IDLER SHAFT	1	DT-TRANS6
	NUT - PINION FLANGE	IN TRANSFER NUT KIT	2	087-037004
	NUT - TRANSFER INPUT	IN TRANSFER NUT KIT	1	087-037011
	O RING IDLER SHAFT		2	082-022154
	OUTPUT FLANGE FRONT		1	087-101088
	OUTPUT FLANGE REAR		1	087-100517
	PLUG - DRAIN/FILLER		1	087-022888
	PLUG - DRAIN/FILLER	MAGNETIC	1	087-022901
	RECEIVER - IDLER GEAR		1	087-139044
	SEAL - FRONT OUTPUT FLANGE		1	082-098012
	SEAL - GEARBOX/TRANSFER CASE	GEARBOX TO TRANSFER	1	082-022802
	SEAL - HI & LOW SHIFT INNER LEVER		1	082-022758
	SEAL - REAR OUTPUT SHAFT		1	082-098029
	SEAL - SHIFT SELECTOR		1	082-022307

Toyota				
APPLICATION	PART TYPE	COMMENTS	QTY	PART NO.

Landcruiser (cont.)

T CASE	SEAL KIT- TRANSFER CASE		1	TSK2
	SELECTOR RAIL - HI / LOW		1	087-139046
	SHAFT - FRONT OUTPUT		1	087-011028
	SHAFT - IDLER GEAR	38MM	1	087-010946
	SHAFT - REAR OUTPUT		1	087-010977
	SLEEVE - SELECTOR FRONT DRIVE	2WD-4WD	1	087-139043
	SLEEVE - SELECTOR HI/LOW		1	087-011042
	WASHER - THRUST IDLER GEAR		2	087-010878
HZJ78/79R 4.2L - 6 CYL DIESEL 1HZ 8/99-1/07				
AXLE FRONT	AXLE SHAFT FRONT	LEFT HAND	1	041-135045
	AXLE SHAFT FRONT	RIGHT HAND	1	041-135038
	BEARING - PIVOT SWIVEL HSG		4	081-023625
	BEARING - WHEEL	INNER	2	081-023816
	BEARING - WHEEL	OUTER	2	081-023809
	BUSH - SPINDLE		2	041-131955
	CIRCLIP - AXLE OUTER (AXLE CLIP)		2	087-024271
	CIRCLIP - C.V OUTER		2	041-132358
	CIRCLIP - C.V OUTER		2	041-135403
	CV JOINT		2	083-049069
	FREE WHEELING HUB SET		1	ORA-901S
	GASKET - AXLE FLANGE		2	081-132228
	GASKET - AXLE FLANGE	F.W.H FLANGE	2	081-132228
	GASKET - FREE WHEEL HUB	STAR GASKET	2	008-013602
	GASKET KIT, FRONT AXLE	BOTH SIDES	1	041-131566
	HUB FRONT		2	041-135397
	HUB LOCK NUT FRONT		2	041-052748
	KIT - STUD AXLE HUB		12	041-132389
	KIT - SWIVEL HUB OVERHAUL	SUITS BOTH SIDES	1	DT-SH7
	KIT - WHEEL BEARING FRONT		2	DT-WBK7
	SEAL - HUB WHEEL BEARING		2	082-022604
	SPINDLE		2	041-132433
	STEERING KNUCKLE (SPINDLE) BEARING		2	081-131658
	SWIVEL HOUSING STUDS KIT		16	038-032603
	WHEEL BEARING LOCK TAB		2	041-021980
	WHEEL BEARING LOCK WASHER		2	041-021966
	WHEEL NUT	STANDARD NUT	10	041-132150
	WHEEL STUD		10	041-132167
AXLE REAR	GASKET - AXLE FLANGE		2	081-132228
	HUB - ASSY REAR AXLE	INCLUDES BEARINGS	2	041-135359
	KIT - STUD AXLE HUB		12	041-132389
	KIT - WHEEL BEARING REAR		2	DT-AK7
	WHEEL NUT	STANDARD NUT	10	041-132150
	WHEEL STUD		10	041-132167
BODY	DOOR HANDLE OUTER L/HAND		1	128-018416
	DOOR HANDLE OUTER R/HAND		1	128-018379
	DOOR LOCK ASSY L/HAND		1	128-100159
	DOOR LOCK ASSY R/HAND		1	128-100166
	HANDLE - WINDOW WINDER	BROWN	2	128-018423
	LAMP - REAR CORNER L/H	TROOPY	1	112-019970
	LAMP - REAR CORNER R/H	TROOPY	1	112-019765
	MIRROR - ASSEMBLY LEFT HAND	TROOPY (78 SERIES)	1	123-020839
	MIRROR - ASSEMBLY RIGHT HAND	TROOPY (78 SERIES)	1	123-020785
	MIRROR - INTERIOR		1	123-020693
	RUBBER - DOOR SEAL L/H		1	128-135267
	RUBBER - DOOR SEAL R/H		1	128-135250
	WINDOW REGULATOR LEFT HAND		1	128-018638
	WINDOW REGULATOR RIGHT HAND		1	128-018621

Toyota

APPLICATION	PART TYPE	COMMENTS	QTY	PART NO.
Landcruiser (cont.)				
BRAKE	BRAKE MASTER CYLINDER		1	067-100395
	BRAKE SPRING KIT	OVERSEAS DRUM BRAKE MODELS	1	BSS1
	HAND BRAKE CABLE	HZJ78	1	072-014378
	HAND BRAKE CABLE	HZJ79	1	072-014379
	KIT - HANDBRAKE	CONTAINS: SPRINGS/CLIPS/CUPS	1	HBK2
	PAD - BRAKE/CLUTCH PEDAL		1	128-008714
	PARKING BRAKE WIRE		2	072-015295
	SHOE KIT - HAND BRAKE		1	070-048895
BRAKE FRONT	CALIPER - FRONT L/H		1	067-132648
	CALIPER - FRONT R/H		1	067-132631
	HOSE - FRONT	FLEXIBLE	2	072-137002
BRAKE REAR	CALIPER - REPAIR KIT	REAR - BOTH SIDES	1	068-001326
	CALIPER - REAR L/H		1	067-015453
	CALIPER - REAR R/H		1	067-015354
	HOSE - REAR	FLEXIBLE	1	072-137003
	PISTON - CALIPER REAR		2	067-048635
CLUTCH	BEARING - SPIGOT		1	081-137230
	CYLINDER - CLUTCH MASTER	WITH 2 BOLT MOUNT	1	067-056760
	PAD - BRAKE/CLUTCH PEDAL		1	128-008714
DIFF FRONT	COLLAPSIBLE SPACER		1	087-012551
	CROWN WHEEL & PINION	RATIO 4.1:1 - CONTAINS: FLANGE,SEAL,NUT (8/99-ON)	1	087-012445K
	CROWN WHEEL & PINION	RATIO 4.3:1 - CONTAINS: FLANGE,SEAL,NUT (8/99-ON)	1	087-134956K
	GASKET - DIFF CENTRE		1	008-012858
	GEAR - PLANETARY - SMALL	SMALL GEAR	2	087-131603
	GEAR - SIDE - LARGE	LARGE GEAR	2	087-012629
	KIT - DIFF OVERHAUL	1/02-ON	1	DT-DBK7L
	KIT - DIFF OVERHAUL	8/99-1/02	1	DT-DBK7
	KIT - DIFF OVERHAUL	WITH "TOYOTA" DIFF LOCK	1	DT-DBK7A
	NUT - PINION FLANGE	1/02-ON	1	087-133190
	NUT - PINION FLANGE	8/99-1/02	1	087-133188
	PINION FLANGE	1/02-ON	1	087-012495
	PINION FLANGE	8/99-1/02	1	087-012483
	PLUG - DRAIN/FILLER	DRAIN	2	087-022901
	PLUG - DRAIN/FILLER	FILLER	2	087-022888
	SEAL - PINION	38MM ID (8/99-1-02)	1	082-131962
	SEAL - PINION	41MM ID (1/02-9/06)	1	082-131965
	SHAFT - PLANETARY GEARS		1	087-012674
	WASHER - PLUG DRAIN / FILLER		2	008-045702
DIFF REAR	COLLAPSIBLE SPACER		1	087-012582
	CROWN WHEEL & PINION	2/02-ON	1	087-134964
	CROWN WHEEL & PINION	RATIO 4.3:1 - CONTAINS: FLANGE,SEAL,NUT (8/99-ON)	1	087-134963K
	GASKET - DIFF CENTRE		1	008-012865
	GEAR - PLANETARY - SMALL	SMALL GEAR	4	087-012689
	GEAR - SIDE - LARGE	LARGE GEAR	2	087-012771
	KIT - DIFF OVERHAUL	2/02-ON	1	DT-DBK8L
	KIT - DIFF OVERHAUL	8/99-2/02	1	DT-DBK8
	KIT - DIFF OVERHAUL	WITH "TOYOTA" DIFF LOCK (2/02-9/06) USE WITH 082-131965 SEAL	1	DT-DBK8A
	KIT - DIFF OVERHAUL	WITH "TOYOTA" DIFF LOCK (8/99-2/02)	1	DT-DBK8A
	LSD CROSS SHAFT (SPIDER)		1	087-012772
	NUT - PINION FLANGE	2/02-9/06	1	087-133190
	NUT - PINION FLANGE	8/99-2/02	1	087-037004
	PINION FLANGE	2/02-9/06	1	087-012550
	PINION FLANGE	8/99-2/02	1	087-012520

Toyota				
APPLICATION	PART TYPE	COMMENTS	QTY	PART NO.
Landcruiser (cont.)				
DIFF REAR	PLUG - DRAIN/FILLER		2	087-022888
	PLUG - DRAIN/FILLER	DRAIN	2	087-022901
	SEAL - PINION	2/02-9/06	1	082-131965
	SEAL - PINION	8/99-2/02	1	082-131962
	WASHER - PLUG DRAIN / FILLER		2	008-045702
DRIVELINE	PROP SHAFT - FRONT		1	087-132624
	TAILSHAFT - REAR		1	087-137700
	UNIVERSAL JOINT	FRONT	2	080-000923
	UNIVERSAL JOINT	REAR	2	080-000930
ENGINE	GLOW PLUG	11 VOLT	6	110-137889
	ROCKER COVER GASKET		1	004-047430
	TIMING BELT	92 TEETH	1	019-131610
	TIMING BELT - PLUNGER		1	018-131634
	TIMING BELT - TENSIONER		1	018-131627
	VISCOUS COUPLING		1	031-134307
	WATER PUMP		1	031-004754
	ENGINE MOUNT	MOUNT - FRONT	L/H & R/H	2
GEARBOX	BEARING - CENTRE MAIN		1	081-133072
	BEARING - COUNTER SHAFT, FRONT		1	081-133171
	BEARING - INPUT SHAFT		1	081-133713
	BEARING - REAR MAINSHAFT		1	081-132662
	BUSH - GEAR LEVER		1	087-010328
	CABLE - SPEEDOMETER		1	128-131665
	CONE - SYNCRO 5TH		1	087-139020
	COUNTER GEAR (CLUSTER)	TOOTH COUNT:- 45-32-21-13-11	1	087-139003
	GASKET - FILLER / DRAIN PLUG		2	008-045702
	GEAR - 1ST		1	087-139008
	GEAR - 2ND		1	087-139006
	GEAR - 3RD		1	087-139005
	GEAR - 5TH COUNTER	LARGE GEAR ON COUNTER SHAFT	1	087-139010
	GEAR - 5TH MAIN	SMALL GEAR ON MAIN SHAFT	1	087-139009
	GEAR - REVERSE		1	087-139007
	GEAR - REVERSE IDLER		1	087-139013
	HUB - 1ST & 2ND (REVERSE INNER)		1	087-139024
	HUB - 3RD-4TH	NB:- CAN USE 087-139050 (33362-60030)	1	087-139022
	INPUT SHAFT		1	087-139001
	KEY - SYNCRO 1ST-2ND		3	087-139027
	KEY - SYNCRO 3RD-4TH		3	087-139026
	KEY - SYNCRO 5TH		3	087-139030
	KIT - GEARBOX OVERHAUL		1	DT-GB6
	MAINSHAFT		1	087-139002
	NEEDLE ROLLER - 1ST GEAR		1	081-133799
	NEEDLE ROLLER - 2ND GEAR		1	081-133850
	NEEDLE ROLLER - 3RD GEAR		1	081-133843
	NEEDLE ROLLER - 5TH GEAR - COUNTERSHAFT		1	081-133058
	NEEDLE ROLLER - INPUT SHAFT PILOT		1	081-133737
	PIECE - 5TH GEAR	SPLINED INSIDE / TEETH OUTSIDE	1	087-139011
	PIN - DOWELL 1ST GEAR & 5TH GEAR	LOCATED IN MAINSHAFT & COUNTERSHAFT	2	087-139034
	PLUG - DRAIN/FILLER	FILLER	1	087-022888
	PLUG - DRAIN/FILLER	MAGNETIC - DRAIN	1	087-022901
	RING - REVERSE LOCK 5TH		1	087-139019
	RING - REVERSE PULL		1	087-139021
	SEAL - INPUT SHAFT		1	082-134727
	SEAT - GEAR LEVER		1	087-010310
	SHAFT - REVERSE IDLER		1	087-139004
	SHIFT FORK 1ST & 2ND		1	087-139061

Toyota

APPLICATION	PART TYPE	COMMENTS	QTY	PART NO.
Landcruiser (cont.)				
GEARBOX	SHIFT FORK 3RD & 4TH		1	087-139060
	SLEEVE - 3RD-4TH		1	087-139023
	SLEEVE - 5TH GEAR		1	087-139025
	SPACER - 5TH (MAINSHAFT)		1	087-139033
	SYNCR0 - RING - 1ST		1	087-139017
	SYNCR0 - RING - 2ND		1	087-139016
	SYNCR0 - RING - 3RD		1	087-139015
	SYNCR0 - RING - 4TH		1	087-139014
	SYNCR0 - RING - 5TH		1	087-139018
	SYNCR0 - SPRING - (DETENT)1ST & 2ND	8/99-8/01	3	087-139028
	SYNCR0 - SPRING - (DETENT) 1ST & 2ND	8/01-ON	3	087-139029
	SYNCR0 - SPRING - (DETENT) 5TH		3	087-139031
	WASHER - 1ST GEAR THRUST		1	087-139032
	WASHER - THRUST 5TH GEAR		1	087-139057
STEERING	DRAG LINK END REPAIR KIT		1	DLK1
	DRAG LINK END REPAIR KIT		1	DLK2
	RELAY ROD END L/H		1	038-049120
	RELAY ROD END R/H		1	038-049328
	SEAL KIT - POWER STEERING (BOX)		1	GSB-65426
	SEAL KIT - POWER STEERING (PUMP)		1	038-132334
	STEERING DAMPER		1	MTD024
	TIE ROD END L/H		1	038-049533
	TIE ROD END R/H		1	038-049311
	TIE ROD END SET	TIE & RELAY ROD ENDS - SET 4	1	038-049100
T CASE	BEARING - INPUT FRONT		1	081-023182
	BEARING - INPUT REAR		1	081-023175
	BEARING - OUTPUT FRONT		1	081-023175
	BEARING - OUTPUT REAR	FRONT OF REAR OUTPUT SHAFT	1	081-023687
	BEARING - OUTPUT REAR	REAR OF REAR OUTPUT SHAFT	1	081-026176
	BEARING NEEDLE - IDLER GEAR		2	081-023441
	BEARING NEEDLE - OUTPUT SHAFT		1	081-023328
	BOOT - 4WD SHIFT	2WD-4WD	1	087-011080
	FORK - SHIFT - FRONT DRIVE	2WD-4WD	1	087-139055
	FORK - SHIFT - HI / LOW		1	087-139056
	GASKET - FILLER / DRAIN PLUG		2	008-045702
	GASKET SET - TRANSFER		1	TGK3
	GEAR - HI-SPEED	32 TEETH	1	087-010663
	GEAR - IDLER	43/24 TEETH	1	087-053967
	GEAR - INPUT	32 TEETH	1	087-010779
	GEAR - INPUT MODIFIED		1	087-010780
	GEAR - INPUT MODIFIED PTO		1	087-010781
	GEAR - LOW-SPEED	41 TEETH	1	087-135441
	GEAR - PTO		1	087-139040
	HUB - SELECT FRONT DRIVE	2WD-4WD	1	087-139042
	KIT - TRANSFER OVERHAUL		1	DT-TRANS6A
	NUT - PINION FLANGE		2	087-037004
	NUT - TRANSFER INPUT		1	087-037012
	O-RING - IDLER GEAR		2	082-022154
	OUTPUT FLANGE FRONT		1	087-101088
	OUTPUT FLANGE REAR		1	087-100517
	PLUG - DRAIN/FILLER		1	087-022888
	PLUG - DRAIN/FILLER	MAGNETIC	1	087-022901
	RECEIVER - IDLER GEAR		1	087-139044
	SEAL - FRONT OUTPUT FLANGE		1	082-098012
	SEAL - GEARBOX/TRANSFER CASE	GEARBOX TO TRANSFER	1	082-022802
	SEAL - REAR OUTPUT FLANGE	08/03 ON	1	082-098035

Toyota

APPLICATION	PART TYPE	COMMENTS	QTY	PART NO.
Landcruiser (cont.)				
T CASE	SEAL - REAR OUTPUT SHAFT	8/99-08/03	1	082-098029
	SEAL - SHIFT SELECTOR	2WD-4WD	1	082-022307
	SEAL KIT- TRANSFER CASE		1	TSK2
	SELECTOR RAIL - FRONT DRIVE	2WD-4WD	1	087-139045
	SELECTOR RAIL - HI / LOW		1	087-139046
	SHAFT - FRONT OUTPUT		1	087-011028
	SHAFT - IDLER GEAR	38MM	1	087-010946
	SHAFT - INPUT GEARBOX / TRANSFER	INPUT SHAFT G/BOX-TRANSFER	1	087-139036
	SHAFT - REAR OUTPUT		1	087-010977
	SLEEVE - SELECTOR FRONT DRIVE	2WD-4WD	1	087-139043
	SLEEVE - SELECTOR HI/LOW		1	087-011042
	WASHER - THRUST IDLER GEAR		2	087-010878
HZJ80R 4.2L - 6 CYL DIESEL 1HZ 1/90-1/98				
AXLE FRONT	AXLE FLANGE	1/90-4/94	2	041-101576
	AXLE FLANGE	4/94-	2	041-100500
	AXLE SHAFT FRONT	LEFT HAND	1	041-135489
	AXLE SHAFT FRONT	RIGHT HAND	1	041-135472
	CIRCLIP - AXLE FLANGE	2.4MM	2	041-135403
	CIRCLIP - AXLE FLANGE	2.5MM	2	087-024349
	CIRCLIP - C.V OUTER	INNER DRIVE SHAFT-CV JOINT OUTER CLIP	2	041-132358
	CV JOINT	1/90-4/94	2	083-049069
	FREE WHEELING HUB SET	SUIT PART TIME 4WD ONLY	1Pair	ORA-898
	GASKET - AXLE FLANGE		2	008-013398
	GASKET - FREE WHEEL HUB	STAR GASKET	2	008-013602
	HUB LOCK NUT FRONT		4	041-013589
	KIT - STUD AXLE HUB	STUD, CONE, WASHER & NUT	12	041-021096
	KIT - SWIVEL HUB OVERHAUL	SUITS BOTH SIDES	1	DT-SH6
	KIT - WHEEL BEARING FRONT		2	DT-WBK3C
	SEAL - HUB WHEEL BEARING		2	082-022604
	SPINDLE	WITH BRASS BUSH & NEEDLE BEARING	2	041-132433
	WHEEL BEARING LOCK TAB		2	041-021980
	WHEEL BEARING LOCK WASHER		2	041-021966
	WHEEL STUD	1/90-6/95 ONLY	12	041-027084
AXLE REAR	GASKET - AXLE FLANGE		2	008-013381
	KIT - STUD AXLE HUB		12	041-021096
	KIT - WHEEL BEARING REAR	WITH DISC BRAKES	2	DT-AK5
	KIT - WHEEL BEARING REAR	WITH DRUM BRAKES	2	DT-AK4
	SEAL - HUB WHEEL BEARING	WITH DRUM BRAKES	2	082-022604
BRAKE	HAND BRAKE CABLE	DRUM REAR ONLY	1	072-014302
	PAD - BRAKE/CLUTCH PEDAL		1	128-008714
	SHOE KIT - HAND BRAKE	8/92- ONLY	1	070-048901
BRAKE FRONT	CALIPER - FRONT L/H		1	067-046853
	CALIPER - FRONT L/H	1/90-8/92	1	067-048178
	CALIPER - FRONT R/H		1	067-046846
	CALIPER - FRONT R/H	1/90-8/92	1	067-048161
	HOSE - FRONT LEFT HAND	1/90-8/92 ONLY	1	072-025605
	HOSE - FRONT RIGHT HAND	1/90-8/92 ONLY	1	072-025612
BRAKE REAR	CALIPER - REPAIR KIT	REAR - BOTH SIDES	1	068-001326
	CALIPER - REAR L/H		1	067-015453
	CALIPER - REAR R/H		1	067-015354
	PISTON - CALIPER REAR		2	067-048635
CLUTCH	BEARING - SPIGOT		1	081-023045
	PAD - BRAKE/CLUTCH PEDAL		1	128-008714
DIFF FRONT	COLLAPSIBLE SPACER		1	087-012551
	CROWN WHEEL & PINION	RATIO 4.1:1 (WHILE STOCKS AVAILABLE)	1	087-012445
	CROWN WHEEL & PINION - KIT	RATIO 4.1:1 - CONTAINS: FLANGE,SEAL,NUT	1	087-012445K

Toyota

APPLICATION	PART TYPE	COMMENTS	QTY	PART NO.
Landcruiser (cont.)				
DIFF FRONT	GASKET - DIFF CENTRE		1	008-012858
	GEAR - PLANETARY - SMALL	SMALL GEAR	2	087-131603
	GEAR - SIDE - LARGE	LARGE GEAR	2	087-012629
	KIT - DIFF OVERHAUL		1	DT-DBK5
	KIT - DIFF OVERHAUL	WITH "TOYOTA" DIFF LOCK	1	DT-DBK6F
	PINION FLANGE	MULTI DRILLED	1	087-012483
	SEAL - PINION		1	082-022390
	SHAFT - PLANETARY GEARS		1	087-012674
	WASHER - PLANETARY GEAR		2	087-012711
	WASHER - SIDE GEAR		2	087-012735
DIFF REAR	COLLAPSIBLE SPACER		1	087-012582
	CROWN WHEEL & PINION	RATIO 4.1:1 - CONTAINS: FLANGE,SEAL,NUT	1	087-046815K
	GASKET - DIFF CENTRE		1	008-012865
	GEAR - PLANETARY - SMALL	JAP	4	087-012689
	GEAR - PLANETARY - SMALL	TAIW	4	087-097862
	GEAR - SIDE - LARGE	LARGE GEAR	2	087-012688
	GEAR - SIDE - LARGE	LARGE GEAR (JAP PRODUCT)	2	087-012688
	KIT - DIFF OVERHAUL	1/90-11/97	1	DT-DBK4
	KIT - DIFF OVERHAUL	11/97-	1	DT-DBK8
	KIT - DIFF OVERHAUL	WITH "TOYOTA" DIFF LOCK	1	DT-DBK6
	LSD CLUTCH PLATE		6	087-099699
	PINION FLANGE	MULTI DRILLED	1	087-012520
	SEAL - PINION		1	082-022390
	SPIDER - CROSS SHAFT		1	087-097848
	WASHER - PLANETARY GEAR		4	087-097879
	WASHER - SIDE GEAR		8	087-099705
DRIVELINE	BOLT & NUT TAILSHAFT	FRONT	A/R	087-134925
	BOLT & NUT TAILSHAFT	REAR	A/R	087-021034
	UNIVERSAL JOINT	FRONT	2	080-000923
	UNIVERSAL JOINT	REAR	2	080-000930
ENGINE	FAN RADIATOR		1	026-046976
	GLOW PLUG		6	110-006383
	ROCKER COVER GASKET		1	004-047430
	TIMING BELT		1	019-003917
	TIMING BELT - TENSIONER		1	018-049854
	VISCOUS COUPLING		1	031-049540
GEARBOX	WATER PUMP		1	031-004754
	GEAR - 3RD		1	087-137693
	KIT - GEARBOX OVERHAUL	1/90-1/92	1	DT-GB4
	KIT - GEARBOX OVERHAUL	1/92-	1	DT-GB5
STEERING	SYNCHRO - RING - 2ND (3PIECE)	8/92-8/96	1	087-135724
	RELAY ROD END L/H		1	038-049526
	RELAY ROD END R/H		1	038-049519
	SEAL KIT - POWER STEERING (BOX)		1	038-048802
	SEAL KIT - POWER STEERING (PUMP)		1	038-132334
	STEERING DAMPER		1	MTD024
	TIE ROD END L/H		1	038-049533
	TIE ROD END R/H		1	038-049311
	TIE ROD END SET	TIE & RELAY ROD ENDS - SET 4	1	038-048758
	T CASE FULL TIME		1	087-135014
T CASE FULL TIME	GEAR - INPUT		1	087-135014
	KIT - TRANSFER OVERHAUL	1/90-1/92	1	DT-TRANS16
	KIT - TRANSFER OVERHAUL	1/92-	1	DT-TRANS17
	SEAL KIT- TRANSFER CASE		1	TSK3
	TRANSFER - INPUT SHAFT		1	087-135670
	GEAR - IDLER		1	087-135427
	GEAR - INPUT		1	087-135014
	HIGH GEAR		1	087-135434

Toyota					
APPLICATION	PART TYPE	COMMENTS	QTY	PART NO.	

Landcruiser (cont.)

T CASE FULL TIME	KIT - TRANSFER OVERHAUL		1	DT-TRANS15
	SEAL KIT- TRANSFER CASE		1	TSK3
	TRANSFER - INPUT SHAFT	WITH PTO	1	087-135670
UZJ100R 4.7L - V8 PETROL 2UZ-FE 1/98-8/07				
AXLE FRONT	AXLE FLANGE		2	041-134765
	AXLE FLANGE STUD KIT		12	041-132389
	GASKET - AXLE FLANGE		2	081-132228
	GASKET - AXLE FLANGE		2	081-132228
	HUB LOCK NUT FRONT		4	041-013589
	INNER HUB SEAL		2	082-132198
	INNER WHEEL BEARING		2	081-023809
	INNER WHEEL BEARING		2	081-023810
	KIT - WHEEL BEARING FRONT		2	DT-WBK8
	OUTER WHEEL BEARING		2	081-023809
	STEERING KNUCKLE (SPINDLE) BEARING		2	081-131658
	STEERING KNUCKLE (SPINDLE) BUSH		2	041-131955
	WHEEL BEARING LOCK TAB		1	041-021980
	WHEEL BEARING LOCK WASHER		1	041-021966
	WHEEL NUT	STEEL WHEELS	10	041-132150
AXLE REAR	KIT - WHEEL BEARING REAR		2	DT-AK8
	WHEEL NUT	STEEL WHEELS	10	041-132150
	WHEEL STUD		10	041-132167
BRAKE	KIT - HANDBRAKE		1	HBK2
	PAD - BRAKE/CLUTCH PEDAL		1	128-008714
	PARKING BRAKE WIRE		2	072-015295
BRAKE FRONT	CALIPER - FRONT L/H	STD DISC BRAKES (CALIPER MARKS S15+13A	1	067-135526
	CALIPER - FRONT R/H	STD DISC BRAKES (CALIPER MARKS S15+13A	1	067-135519
CLUTCH	PAD - BRAKE/CLUTCH PEDAL		1	128-008714
DIFF FRONT	NUT - PINION FLANGE		1	087-133188
	PINION BEARING	FRONT	1	081-131979
	PINION BEARING	REAR	1	081-023694
	SEAL - PINION		1	082-131962
	WASHER - PLANETARY GEAR		2	087-012711
DIFF REAR LSD	COLLAPSIBLE SPACER		1	087-012582
	CROWN WHEEL & PINION	ALL 1/98-2/02	1	087-134963K
	CROWN WHEEL & PINION	ALL 2/02-	1	087-134964
	GASKET - DIFF CENTRE		1	008-012865
	GEAR - PLANETARY - SMALL		4	087-012689
	GEAR - SIDE - LARGE		2	087-012771
	KIT - DIFF OVERHAUL	1/98-2/02	1	DT-DBK8
	KIT - DIFF OVERHAUL	2/02-	1	DT-DBK8L
	LSD CLUTCH PLATE		4	087-099699
	LSD CROSS SHAFT (SPIDER)		1	087-012772
	NUT - PINION FLANGE	1/98-8/02	1	087-037004
	NUT - PINION FLANGE	8/02-9/06	1	087-133190
	PINION BEARING	FRONT	1	081-131986
	PINION FLANGE	1/98-2/02	1	087-012530
	PINION FLANGE	2/02-9/06	1	087-012550
	SEAL - PINION	1/98-2/02 38MM ID	1	082-131962
	SEAL - PINION	2/02-9/06 41MM ID	1	082-131965
	SIDE CARRIER BEARING		2	081-023823
	SLINGER		1	087-011325
	WASHER - PLANETARY GEAR		4	087-097879
DIFF REAR WITH D/LOCK	COLLAPSIBLE SPACER		1	087-012582
	CROWN WHEEL & PINION		1	087-134963K
	GASKET - DIFF CENTRE		1	008-012865

Toyota

APPLICATION	PART TYPE	COMMENTS	QTY	PART NO.
Landcruiser (cont.)				
DIFF REAR WITH D/LOCK	GEAR - PLANETARY - SMALL		4	087-012687
	KIT - DIFF OVERHAUL		1	DT-DBK8A
	KIT - DIFF OVERHAUL		1	DT-DBK8A
	NUT - PINION FLANGE		1	087-037004
	PINION BEARING	FRONT	1	081-131986
	PINION FLANGE		1	087-012530
	PINION FLANGE		1	087-012550
	SEAL - PINION	38MM ID	1	082-131962
	SIDE CARRIER BEARING		2	081-023755
	SLINGER		1	087-011325
	WASHER - PLANETARY GEAR		4	087-012728
DRIVELINE	UNIVERSAL JOINT	FRONT	2	080-000923
	UNIVERSAL JOINT	REAR	2	080-000923
GEARBOX	1ST GEAR NEEDLE ROLLER BEARING		1	081-134659
	2ND GEAR NEEDLE ROLLER BEARING		1	081-046310
	COUNTER SHAFT FRONT BEARING		1	081-046327
	INPUT SHAFT BEARING	1/98 - 8/99	1	081-046211
	KIT - GEARBOX OVERHAUL		1	DT-GB7
	MAINSHAFT BEARING REAR		1	081-046167
	NEEDLE BEARINGS - INPUT SHAFT	8/99 ON	12	081-046136
	REVERSE GEAR NEEDLE ROLLER BEARING		1	081-133768
	SEAL - INPUT SHAFT		1	082-134284
STEERING	SEAL KIT - POWER STEERING (RACK)		1	GRP-65100
	SEAL KIT - POWER STEERING PUMP		1	GSP-65420
	STEERING RACK ENDS		2	038-013407
	TIE ROD END L/H		1	038-013406
	TIE ROD END R/H		1	038-013405
T CASE	IDLER BEARING (FRONT)		1	081-046365
	INPUT BEARING (FRONT)		1	081-046181
	KIT - TRANSFER OVERHAUL		1	DT-TRANS17A
	LOWER IDLER GEAR NEEDLE ROLLER		1	081-046235
	OUTPUT BEARING (FRONT)		1	081-046150
	OUTPUT BEARING (FRONT)		1	081-046389
	OUTPUT BEARING (REAR) #1		1	081-046396
	OUTPUT BEARING (REAR) #2		1	081-046198
	OUTPUT NEEDLE ROLLER FRONT		1	081-046303
	SEAL - FRONT OUTPUT		1	082-022574
	SEAL - REAR OUTPUT		1	082-022598
	SLEEVE - SELECTOR HI/LOW		1	087-135687
	TRANSFER - LEVER SEAL		1	082-022246
	TRANSFER - SHAFT SEAL		1	082-133645

Toyota

APPLICATION	PART TYPE	COMMENTS	QTY	PART NO.
Landcruiser Prado				
RZJ95R 2.7L - 4 CYL PETROL 3RZ-FE 4/96-9/02				
AXLE FRONT	BEARING - WHEEL		1	081-099743
DIFF FRONT	SEAL - FRONT DIFF SIDE		2	082-135632
STEERING	BALL JOINT	LEFT LOWER	1	038-013404
	BALL JOINT	RIGHT LOWER	1	038-013403
	BALL JOINT	UPPER	2	038-013402
	TIE ROD END	LEFT OUTER	1	038-013401
	TIE ROD END	RIGHT OUTER	1	038-013400
VZJ95R 3.4L - V6 PETROL 5VZ-FE 4/96-9/02				
AXLE FRONT	BEARING - WHEEL		1	081-099743
DIFF FRONT	SEAL - FRONT DIFF SIDE		2	082-135632
STEERING	BALL JOINT	LEFT LOWER	1	038-013404
	BALL JOINT	RIGHT LOWER	1	038-013403
	BALL JOINT	UPPER	2	038-013402
	TIE ROD END	LEFT OUTER	1	038-013401
	TIE ROD END	RIGHT OUTER	1	038-013400
KZJ95R 3.0L - 4 CYL DIESEL 1KZ-TE 9/99-9/02				
AXLE FRONT	BEARING - WHEEL		1	081-099743
DIFF FRONT	SEAL - FRONT DIFF SIDE		2	082-135632
STEERING	BALL JOINT	LEFT LOWER	1	038-013404
	BALL JOINT	RIGHT LOWER	1	038-013403
	BALL JOINT	UPPER	2	038-013402
	TIE ROD END	LEFT OUTER	1	038-013401
	TIE ROD END	RIGHT OUTER	1	038-013400

OEM to Drivotech 4x4 Cross-reference

Manufacturer Part Number	Drivotech 4x4 Part Number	Manufacturer Part Number	Drivotech 4x4 Part Number	Manufacturer Part Number	Drivotech 4x4 Part Number
04311-60050	068-000619	04476-35120	068-112312	12361-60021	021-003313
04311-60051	068-000619	04476-60024	068-001241	12361-60022	021-003313
04311-60110	068-112305	04476-60060	068-001272	12361-61030	021-003344
04313-60050	068-000732	04479-30030	068-001289	12361-61031	021-003344
04319-36011	068-056289	04479-35010	068-001296	12361-68010	021-003351
04331-26010	008-000763	04479-60010	068-001302	12361-68020	021-003351
04331-35072	008-000787	04479-60030	068-001326	12361-68050	021-003375
04331-35101	GG5	04481-60012	039-200002	12361-68051	021-003375
04331-35160	GG6	04482-60010	039-200016	12371-17010	021-048819
04331-35180	008-135120	04482-60010	039-001425	12371-47031	021-003405
04331-35210	008-134734	04483-60011	039-200018	12371-54060	021-048826
04331-60020	GGK1A	04483-60021	039-200019	12371-58010	021-051802
04331-60031	GGK1	04483-60022	039-200035	12371-59015	021-003429
04331-60032	GGK1	04483-60031	039-200025	12371-60010	021-003436
04331-60040	008-000824	04483-60041	039-200024	12371-60072	021-003443
04331-60041	008-000824	04483-60060	039-001390	12371-61020	021-003474
04331-60050	GGK1	04483-60080	039-056715	12371-61030	021-003467
04331-60160	008-000862	04484-35011	039-200023	12371-61031	021-003467
04331-60250	008-133317	04484-60020	039-001630	12371-68010	021-003474
04362-35012	008-000886	04493-60020	068-001784	12372-47031	021-003498
04362-35013	008-000886	04493-60030	068-001791	13011-17011	015-003573
04371-00001	080-002811	04493-60300	068-001855	13503-54030	018-048765
04371-10011	080-000909	04495-60010	070-001920	13505-17010	018-049854
04371-35030	080-000923	04495-60020	070-001920	13505-17011	018-049854
04371-35031	080-000923	09265-15002	081-001982	13505-17020	018-131627
04371-35031	080-000923	09265-41001	081-002002	13505-54010	018-003832
04371-35050	080-000923	09283-26016	082-002019	13505-54020	018-003825
04371-35050	080-000923	09283-35008	082-002026	13505-54021	018-049212
04371-35051	080-000923	09283-50001	082-002033	13540-17011	018-131634
04371-35060	080-000923	09607-60020	041-004426	13568-17010	019-003917
04371-36021	080-000930	11106-17020	014-002293	13568-19065	019-003917
04371-36030	080-000930	11115-61010	004-047539	13568-19195	019-131610
04371-36050	080-000930	11161-54120	014-047515	13568-54070	019-003924
04371-60070	080-000923	11177-64010	138-002491	13568-59015	019-133300
04371-60070	080-000923	11213-17010	004-047430	13568-59017	019-133300
04431-60150	008-000862	11213-54050	004-047331	13568-59025	019-041568
04434-60010	041-000985	11213-68010	004-002583	13568-59027	019-041568
04434-60012	041-001012	11220-10J00	021-047034	13568-59066	019-003924
04434-60020	041-001012	11220-10J07	021-101101	13568-59105	019-003924
04434-60070	041-131566	11220-10J09	021-101101	13568-59106	019-003924
04445-35100	038-132242	11220-10J10	021-101101	13568-59106	019-003924
04445-60020	038-056200	11220-C6001	021-047065	13711-17010	020-048499
04445-60030	038-056200	11253-47011	004-002613	13711-54010	020-003962
04445-60040	038-100425	11253-61010	004-048253	13715-17010	020-048505
04445-60050	038-048802	11253-68010	004-002644	13715-54010	020-004068
04445-60070	GSB-65426	11320-01J00	021-047041	13751-47010	014-004198
04445-60070	038-100432	11320-06J00	021-047041	13751-47011	014-004198
04446-30030	038-056734	11328-68010	004-002750	13751-54010	014-048772
04446-35010	038-056734	12151-68010	003-003061	13751-61010	014-004204
04446-36060	038-132235	12157-10010	008-045702	13753-17040	014-048512
04446-60070	038-132334	12279-76200	082-003191	13753-17100	014-047164
04453-60020	040-001128	12361-17020	021-003238	13753-54010	014-048529
04453-60021	040-001128	12361-49086	021-003269	15121-54010	012-047133
04455-60050	GRP-65105	12361-54050	021-048826	15121-54020	012-047140
04455-60080	GRP-65100	12361-54071	021-003283	15121-68011	012-004525
04475-36030	068-001180	12361-59035	021-003306	15121-68020	012-049298
04476-35100	068-112312	12361-60020	021-003313	15122-68011	012-004556

4X4 CATALOGUE

Manufacturer Part Number	Drivotech 4x4 Part Number
15131-22010	012-004570
15132-76011	012-004617
16100-19235	031-004754
16100-19236	031-004754
16100-59127	031-004792
16100-59137	031-004808
16100-59155	031-004815
16100-59255	031-004815
16100-59256	031-004815
16100-69325	031-097749
16110-61071	031-004860
16110-61120	031-004860
16110-61170	031-004877
16110-69265	031-004877
16120-47013	031-004891
16120-69015	031-004907
16210-17010	031-049540
16210-17020	031-049540
16210-17070	031-134307
16210-54070	031-055923
16210-54150	031-056241
16210-61120	031-004945
16210-61121	031-004945
16210-65010	031-097732
16210-66010	031-097732
16210-68011	031-004952
16210-68021	031-004952
16304-17010	030-049960
16331-54090	030-132846
16331-68010	030-005096
16331-68011	030-005096
16333-61100	030-005119
16341-68010	004-005164
16341-68020	004-005164
16343-68010	004-005195
16343-68020	004-005195
16361-17010	026-046976
16361-47010	026-005201
16361-54020	026-005218
16361-54040	026-005225
16361-60100	026-005232
16361-60101	026-005232
16361-61020	026-005249
16361-68010	026-045627
16361-68030	026-051826
16361-68031	026-051826
16401-36011	027-016641
16401-41021	027-016641
16401-63010	027-017006
16401-71010	027-017006
17171-17010	004-047447
17171-68010	004-005928
17171-68011	004-005928
17173-17010	004-047454
17173-47010	004-006031
17173-54011	004-006048
17173-54030	004-047355

Manufacturer Part Number	Drivotech 4x4 Part Number
17173-68010	004-006062
17173-68011	004-006062
17567-17010	103-006192
17567-61010	103-006192
17567-61030	103-006192
17881-54070	141-046761
17881-54410	141-134093
17881-68020	141-006222
17881-68040	141-046754
19850-17020	110-137889
19850-54031	110-006369
19850-54050	110-006376
19850-54090	110-045443
19850-54120	110-137759
19850-64031	110-006383
19850-68010	110-006390
19850-68030	110-006406
19850-68040	110-006413
19850-68050	110-006420
21060-06J01	026-100623
21082-06J10	031-091013
22303-47010	138-006673
22501-77020	138-006680
22501-77021	138-006680
26550-05J00	111-098753
28380-20010	112-007632
29972-80050	082-045290
31230-35060	081-008578
31230-35061	081-008578
31230-60130	081-008608
31230-60200	081-135274
31321-14020	128-008714
31321-36010	128-008721
31321-61010	128-008738
31401-60060	067-056760
31410-60280	067-008868
31410-60350	067-047690
31470-60100	067-009018
31470-60101	067-009018
31470-60102	067-009018
33032-60110	087-139008
33033-35010	087-009858
33033-35011	087-048475
33033-60050	087-139006
33034-28020	087-137636
33034-35030	087-137636
33034-60010	087-137693
33034-60011	087-137693
33034-60020	087-137694
33034-60021	087-137694
33034-60030	087-139005
33034-60060	087-139012
33037-60040	087-139016
33037-60050	087-139017
33038-60011	087-135724
33038-60030	087-139049
33039-60011	087-137674

Manufacturer Part Number	Drivotech 4x4 Part Number
33046-28080	087-009322
33046-35061	087-009322
33046-35062	087-009322
33046-60010	087-009339
33105-35010	008-009377
33122-30020	008-009391
33122-36011	008-009414
33122-60010	008-009421
33132-28010	008-009445
33132-36010	008-009469
33132-60020	008-009476
33138-28010	008-009483
33138-28020	008-009490
33142-36010	008-009520
33142-36012	008-009520
33142-60020	008-009537
33142-60030	008-009544
33142-60040	008-009544
33142-60050	008-009545
33152-44000	081-035369
33212-35032	087-139061
33213-35040	087-139060
33272-36011	008-009667
33301-26012	087-009674
33301-28011	087-009674
33301-35060	087-137695
33301-35080	087-137695
33301-35090	087-139001
33306-60010	087-053851
33309-60010	087-009704
33309-60040	087-100517
33309-60041	087-100517
33309-60060	087-101088
33309-60070	087-133195
33311-60070	087-056265
33311-60090	087-056265
33311-60120	087-009759
33311-60121	087-009766
33311-60170	087-009773
33318-35040	087-139011
33318-36012	087-131580
33318-60010	087-131580
33321-35140	087-139002
33321-60020	087-009797
33321-60043	087-009810
33321-60070	087-009834
33321-60071	087-009841
33321-60072	087-009841
33321-60130	087-139047
33331-35061	087-009860
33331-35062	087-009860
33331-60040	087-139007
33332-60020	087-134352
33333-36013	087-009872
33333-60030	087-009889
33335-60020	087-134369
33336-28020	087-009902

Manufacturer Part Number	Drivetech 4x4 Part Number
33336-35100	087-139009
33336-60010	087-009926
33346-35020	087-139057
33348-35010	087-139032
33350-30010	081-133065
33361-35020	087-137643
33361-60050	087-139024
33362-35030	087-139022
33362-35040	087-137629
33362-36021	087-009957
33362-60030	087-139050
33364-35010	087-009964
33364-35050	087-139023
33364-36051	087-009995
33364-36071	087-009995
33364-60070	087-139051
33365-30060	087-139052
33365-35040	087-139027
33365-35060	087-139027
33366-35030	087-139026
33366-36020	087-010091
33367-14010	087-010021
33368-20012	087-010038
33368-35020	087-053875
33368-35030	087-139015
33368-35040	087-139014
33368-60100	087-139048
33371-20010	087-010075
33384-35011	087-139018
33387-60050	087-139019
33388-60010	087-139021
33389-60010	087-139020
33391-36010	087-010076
33394-35030	087-139030
33394-36011	087-010079
33395-26010	087-137697
33395-35031	087-139025
33395-60010	087-131597
33402-60030	087-139013
33411-30021	087-010144
33411-60020	087-010175
33421-26072	087-048468
33421-35140	087-010205
33421-35170	087-010205
33421-60060	087-010236
33421-60151	087-138133
33421-60161	087-138131
33421-60170	087-139003
33428-60030	087-139010
33430-30010	081-132976
33451-35030	087-139004
33451-60010	087-010250
33462-60020	087-053905
33464-60010	087-010274
33505-35020	087-010298
33505-35030	087-010310
33505-60011	087-010304
33531-36040	087-137568
33548 60020	087-010335

Manufacturer Part Number	Drivetech 4x4 Part Number
33548-31010	087-010328
33548-60020	087-010335
33555-55011	087-010366
33584-35050	008-010380
36108-35031	008-134062
36119-60020	087-139044
36141-35010	008-099484
36142-60030	008-010472
36143-60020	008-010502
36144-60020	008-010519
36144-60030	008-010526
36146-35021	008-010564
36152-60030	008-010571
36164-60040	008-010601
36203-60010	087-010618
36203-60011	087-010625
36203-60021	087-010649
36203-60050	087-010663
36203-60070	087-135434
36203-60071	087-135434
36204-60021	087-010670
36204-60031	087-010687
36204-60070	087-135441
36204-60080	087-010694
36211-60040	087-135670
36211-60090	087-139036
36212-60031	087-010724
36212-60040	087-010748
36212-60041	087-010755
36212-60080	087-010779
36212-60081	087-010779
36212-60090	087-049236
36212-60100	087-135014
36212-MOD34	087-010758
36215-60030	087-139040
36221-60020	087-010809
36221-60030	087-010816
36221-60031	087-010823
36221-60041	087-010847
36221-60080	087-010854
36221-60090	087-053967
36221-60110	087-135427
36222-60010	087-010861
36222-60020	087-010878
36225-60020	087-010892
36225-60030	087-010915
36225-60040	087-010922
36225-60050	087-010946
36231-60021	087-010977
36231-60031	087-010984
36234-60021	087-010991
36234-60031	087-011028
36234-60040	087-011028
36235-60011	087-011035
36235-60020	087-011042
36235-60040	087-135687
36236-60050	087-139043
36237-60020	087-139042
36241-60080	087-053974

Manufacturer Part Number	Drivetech 4x4 Part Number
36247-60011	087-135694
36311-60041	087-139055
36312-60030	087-139056
36313-60130	087-139045
36314-60040	087-139046
36318-60010	087-011073
36318-60020	087-011080
36345-35020	008-011110
37110-35520	087-135342
37110-60380	087-011172
37110-60440	087-132075
37110-60530	087-097831
37110-6A260	087-137700
37140-35060	087-011196
37140-35071	087-135502
37140-35190	087-132624
37140-60080	087-011202
37140-60170	087-011226
37140-60240	087-132068
37140-60280	087-056333
37230-24010	085-056661
37230-35050	085-011240
37230-35061	087-011257
37230-35100	087-011257
37230-36020	085-056586
37230-36070	085-056579
37302-36020	087-011271
37302-60050	087-011288
37315-35040	087-134024
37315-36010	087-011295
37315-36020	087-011301
37315-60021	087-054001
37521-01W25	085-056630
37521-33G25	085-056616
37521-56G25	085-049229
37521-W1027	085-056609
38120-13201	081-011325
38320-T3320	008-011394
38353-C6000	008-011400
40030-01J00	081-011998
40110-VC000	039-428053
40215-45460	081-012049
40222-C6000	041-012070
40222-C6001	041-012087
40224-21001	041-012094
40227-44001	082-012124
40227-C8200	082-012148
40232-01J00	082-012162
40235-44000	082-012179
40515-44000	008-012186
40526-46500	082-012193
40533-C6000	082-012223
40578-01J00	082-012230
40579-01J00	082-012247
40579-44002	082-012254
40579-VB000	082-133614
40588-44000	081-012278
40588-C6000	081-012285
40597-44000	082-012308

4X4 CATALOGUE

Manufacturer Part Number	Drivetech 4x4 Part Number
41001-01J01	067-049779
41001-37J00	067-135588
41001-VB200	067-135626
41011-01J01	067-049786
41011-37J00	067-135595
41011-VB200	067-135627
41120-VB225	068-112337
41121-01A01	067-135625
41121-VB200	067-135628
41201-09350	087-012395
41201-29526	087-012353
41201-29535	087-056166
41201-29536	087-056166
41201-29537	087-056166
41201-29796	087-012353
41201-29817	087-012391
41201-39416	087-012391
41201-39416	087-012391
41201-39696	087-012391
41201-69166	087-012438
41201-69166	087-012469
41201-69167	087-012438
41201-69226	087-139098
41201-69235	087-012445
41201-69236	087-012445
41201-69246	087-139099
41201-69255	087-046815
41201-69256	087-046815
41201-69265	087-046808
41201-69266	087-046808
41201-69355	087-012469
41201-69355	087-012438
41201-69615	087-012391
41201-80107	087-012396
41201-80135	087-134963
41201-80169	087-012445
41201-80172	087-134956
41201-80189	087-012395
41201-80203	087-134964
41201-80327	087-012396
41204-35020	087-012490
41204-35021	087-012490
41204-35040	087-012483
41204-35080	087-012483
41204-35082	087-012495
41204-35100	087-012550
41204-35100L	087-012560
41204-35100M	087-012550
41204-60010	087-012520
41204-60030D	087-012520
41204-60030M	087-012520
41204-60050	087-012520
41204-60050M	087-012530
41214-26011	087-011325
41214-35020	087-011318
41231-22010	087-133133
41231-24010	087-012551
41231-40011	087-012575
41231-60020	087-012582

Manufacturer Part Number	Drivetech 4x4 Part Number
41231-60030	087-012582
41252-35020	087-011318
41281-35010	008-012858
41281-60080	008-012858
41306-35010	087-099637
41306-60010	087-097848
41306-60020	087-012772
41308-35010	087-098330
41311-36010	087-012612
41331-35010	087-012629
41331-35011	087-012629
41331-35020	087-012636
41331-35030	087-099651
41331-35070	087-099651
41331-60010	087-097855
41331-60070	087-012771
41341-14041	087-099644
41341-35010	087-099644
41341-35020	087-131603
41341-39020	087-012650
41341-55013	087-012687
41341-60010	087-097862
41341-60011	087-012689
41342-39610	087-012674
41342-55010	087-012681
41342-55012	087-012667
41343-55010	087-012698
41351-30051	087-012711
41351-30052	087-012711
41351-35011	087-012728
41351-60010	087-097879
41361-35020	087-099682
41361-40021	087-012735
41361-60010	087-012742
41361-60030	087-012766
41361-60040	087-012773
41361-60051	087-099705
41385-60011	087-099699
41387-60010	087-098310
41388-35020	087-098340
41388-60010	087-098320
42181-35010	008-012858
42181-36010	008-012865
42181-60020	008-012858
42181-60060	008-012865
42181-60080	008-012858
42181-60090	008-012858
42183-35010	008-012896
42311-35140	041-135328
42311-35330	041-135328
42311-60052	041-097886
42312-60042	041-097893
42401-60010	041-049793
42401-69015	041-132938
42410-69025	041-135359
42423-20010	081-012964
42431-35170	072-013015
42431-60020	072-013022
43085-01J10	082-132488

Manufacturer Part Number	Drivetech 4x4 Part Number
43204-60040	041-013107
43210-01J10	081-132143
43210-C9300	081-013114
43215-C9300	081-133812
43215-T3200	081-132518
43231-45460	041-132136
43232-01J10	082-053578
43232-45460	041-013121
43232-C9300	082-132983
43233-45460	041-013138
43252-C6000	082-053585
43252-VB000	082-133621
43253-C9300	082-133003
43310-39016	038-013402
43330-39195	038-028668A
43330-39255	038-028668A
43330-39315	038-098586
43330-39415	038-013403
43340-39245	038-098586
43340-39325	038-013404
43350-39045	038-028651
43350-39085	038-028651
43360-39085	038-028651
43401-60010	041-013305
43401-60012	041-013312
43401-60060	041-013312
43401-60080	041-132433
43405-60015	083-013336
43405-60016	083-013336
43405-60040	083-044774
43405-60050	083-049069
43405-60120	083-049069
43411-35010	041-121062
43411-60020	041-013343
43411-60050	041-049809
43411-60070	041-049809
43411-60090	041-135472
43411-60100	041-135038
43412-35010	041-121055
43412-60020	041-013367
43412-60080	041-049816
43412-60090	041-013367
43412-60100	041-049816
43412-60110	041-135489
43412-60120	041-135045
43421-60020	041-101576
43421-60021	041-101576
43421-60030	041-134765
43421-60040	041-100500
43422-60010	008-013381
43422-60020	008-013381
43422-60030	091-027050
43422-60031	008-013398
43422-60040	008-013381
43422-60060	008-013398
43423-35010	041-013428
43423-60010	041-013428
43423-60011	041-013428
43435-60011	008-013435

Manufacturer Part Number	Drivetech 4x4 Part Number
43435-60020	008-050690
43436-60011	008-013442
43466-80000	038-013459
43502-60070	041-135335
43502-69025	041-135335
43502-69085	041-135397
43512-35070	072-013503
43512-60040	072-013558
43512-69016	072-013558
43521-60010	041-013572
43521-60011	041-013589
43531-60010	008-013602
44001-05J00	067-099798
44001-VB200	067-135601
44011-05J00	067-099804
44011-VB200	067-135618
44120-VB225	068-112338
45040-69040	038-013749
45040-69060	038-013763
45040-69070	038-013770
45040-69090	038-048758
45040-69100	038-049090
45040-69101	038-013752
45040-69102	038-049100
45040-69105	038-013750
45044-69065	038-013787
45044-69075	038-049113
45044-69076	038-049328
45044-69115	038-049519
45044-69135	038-049328
45045-69015	038-013800
45045-69045	038-013817
45045-69046	038-049120
45045-69065	038-049526
45045-69075	038-049120
45046-35080	038-013824
45046-35H01	038-013824
45046-39235	038-013848
45046-39255	040-099170
45046-39256	040-099170
45046-39335	038-013400
45046-39385	038-013848
45046-69025	038-013855
45046-69035	038-013862
45046-69045	038-013879
45046-69105	038-013886
45046-69135	038-049533
45046-69145	038-049106
45046-69195	038-013405
45047-35050	038-013909
45047-35H01	038-013909
45047-39076	038-013916
45047-39085	038-013923
45047-39155	040-099187
45047-39156	040-099187
45047-39215	038-013401
45047-69025	038-013930
45047-69065	038-013947
45047-69085	038-049311

Manufacturer Part Number	Drivetech 4x4 Part Number
45047-69100	038-013406
45225-60010	038-100111
45230-36010	038-013978
45401-35140	040-135458
45401-35160	038-135700
45401-35230	040-099194
45406-39185	038-101095
45440-35070	040-014036
45440-69015	038-014043
45447-35020	038-014104
45447-60010	038-014067
45450-39065	038-014074
45450-39105	038-133034
45450-39155	038-133041
45457-60010	038-014104
45460-39255	038-135656
45461-60021	038-014111
45461-60100	038-014128
45472-60020	038-052274
45479-30030	038-014746
45490-39345	040-049762
45490-39445	040-136905
45503-69015	038-013407
45601-35070	038-014166
46410 35270	072-014180
46410 35290	072-014197
46410-35460	072-014203
46410-35810	072-014204
46410-60011	072-014227
46410-60012	072-014234
46410-60013	072-014241
46410-60014	072-014241
46410-60061	072-014265
46410-60100	072-014272
46410-60101	072-014289
46410-60300	072-014296
46410-60410	072-014302
46410-60600	072-048970
46410-6A020	072-014378
46410-6A030	072-014379
46420 35162	072-014319
46420 35250	072-014326
46420-35490	072-014335
46420-35620	072-014205
46501 60030	072-014371
46506-35011	072-014388
46550 60011	070-014418
46550-60030	070-048895
46550-60040	070-048901
46555-35010	072-014425
46556-35010	072-014432
47201-60120	067-014586
47201-60200	067-014586
47201-60210	067-014586
47201-60460	067-047669
47201-60511	067-100074
47201-60831	067-100395
47446-30010	072-014692
47447-30010	072-014708

Manufacturer Part Number	Drivetech 4x4 Part Number
47447-30020	072-097947
47447-35020	072-014715
47447-50010	072-132082
47447-60010	072-014722
47449-30020	072-014739
47449-40010	072-097961
47550-35170	067-134222
47550-60120	067-015026
47550-69105	067-015026
47611-35040	072-015279
47611-60010	072-015279
47612-35040	072-015286
47612-60010	072-015286
47616-60010	072-015293
47616-60020	072-015295
47624-60010	072-049946
47625-60010	072-049953
47633-35020	072-049663
47730-35080	067-015316
47730-35120	067-135590
47730-60021	067-015330
47730-60030	067-048161
47730-60060	067-046846
47730-60070	067-015354
47730-60090	067-135519
47730-60110	067-015354
47730-60120	067-132631
47731-30020	067-015361
47731-35010	067-015378
47731-60020	067-048635
47732-30010	067-015392
47748-60010	072-015408
47750-35080	067-015415
47750-35120	067-135597
47750-60021	067-015439
47750-60030	067-048178
47750-60060	067-046853
47750-60070	067-015453
47750-60090	067-135526
47750-60110	067-015453
47750-60120	067-132648
48048-60020	039-100487
48048-60021	039-100487
48049-60020	039-100494
48049-60021	039-100494
48304-60010	039-015521
48304-60050	039-015545
48304-60051	039-015545
48305-60020	039-015552
48305-60021	039-015552
48306-60010	039-015583
48306-60050	039-015590
48502-01J00	040-056227
48502-01J10	040-049670
48502-10J00	040-049717
48502-10J10	040-100463
48502-31J00	040-100470
48502-51N10	040-100609
48502-VB200	040-137704

4X4 CATALOGUE

Manufacturer Part Number	Drivetech 4x4 Part Number
48520-01J00	038-049687
48520-01J10	038-135083
48520-10J00	038-049748
48520-C7600	038-015668
48520-VB025	038-137681
48560-10J00	038-049724
48570-01J00	038-049694
48570-01J10	038-135076
48570-10J25	038-049755
48570-VB025	038-137698
48660-10J00	040-049731
48663-C6000	040-015743
48680-10J00	038-052243
48680-26J00	038-049700
48680-VB225	038-138008
48681-VB025	038-137699
48802-60030	039-047195
48802-60050	039-133102
48802-60090	039-134321
48815-30090	039-137575
48815-60070	039-137599
48815-60170	039-137605
48822-60041	039-133157
51464-90800	128-016252
53349-90300	128-016528
53506-60010	128-016573
56260-01J10	039-100524
58273-90300	087-017112
67861-60040	128-135250
67861-90300	128-018157
67862-60040	128-135267
67862-90300	128-018164
69058-60021	141-019061
69058-9006	141-019061
69210-9000	128-018379
69210-90300	128-018355
69220-9000	128-018416
69220-90300	128-018393
69260-12010	128-018423
69310-9000	128-100166
69310-90300	128-018430
69320-9000	128-100159
69320-90300	128-018461
69410-90300	128-018515
69801-89108	128-018546
69801-89114	128-047225
69802-89108	128-018584
69802-89112	128-047232
69802-90300	128-018591
69802-90304	128-018614
69810-9000	HG-2042RH
69810-9001	128-018621
69810-90A03	128-055282
69820-9001	128-018638
69820-90A03	128-055299
74630-90800	128-018928
77310-14070	141-056517
77310-55080	141-056517
78180-89128	139-019093

Manufacturer Part Number	Drivetech 4x4 Part Number
78180-89129	139-019109
78180-89150	139-019116
78180-9005	139-019208
78180-90088	139-019123
78180-90303	139-019130
78180-90308	139-019147
78180-90310	139-019154
78180-90800	139-019161
78180-90A00	139-019185
81510-69026	112-019413
81510-69027	112-019413
81510-69165	112-019437
81510-69255	112-019451
81510-89133	112-019475
81510-9001	112-019451
81511-60211	112-019499
81511-9001	112-019529
81520-60250	112-054551
81520-69026	112-019581
81520-69027	112-019581
81520-69165	112-019604
81520-69255	112-019611
81520-89128	112-019628
81520-89133	112-019635
81520-9001	112-019611
81521-12260	112-019642
81521-9001	112-019673
81550-60230	112-054568
81550-60232	112-054568
81550-60272	112-054575
81550-69105	112-019765
81550-69165	112-019758
81550-80216	112-054612
81550-89163	112-054629
81550-9000	112-019765
81550-9009	112-019765
81551-26040	112-054636
81551-89131	112-019826
81551-90A00	112-019833
81551-95400	112-019857
81560-60150	112-054650
81560-69065	112-054681
81560-69165	112-019956
81560-69175	112-019970
81560-89163	112-054711
81560-9009	112-019970
81561-26040	112-054636
81561-89131	112-020037
81561-90A00	112-020044
81561-95400	112-019857
81610-39825	112-020068
81610-89174	112-020082
81620-39825	112-020105
81620-60051	112-056159
81620-89174	112-020129
81730-39105	112-020143
81980-16010	112-020181
81980-22070	112-020181
83420-20020	027-048321

Manufacturer Part Number	Drivetech 4x4 Part Number
83520-14021	027-020334
83520-60010	027-020341
83530-36011	027-135380
83710-60390	128-131665
83710-69055	128-020365
83710-69067	128-056746
83710-69115	128-020372
83710-89150	128-047102
83710-89199	128-047119
83710-9006	128-020389
84450-60050	112-020464
84450-60070	112-020464
84510-60030	112-020495
85035-36120	128-020501
85220-22470	117-045399
85310-22080	117-020526
85310-60010	117-020532
87810-9004	123-020693
87901-90302	123-020716
87902-90301	123-020723
87905-90301	123-020730
87910-69015	123-020747
87910-89132	123-045795
87910-9000	123-020785
87940-69015	123-020792
87940-89139	123-045788
87940-9000	123-020839
90080-36064	081-023816
90080-36067	081-023809
90101-08055	039-042848
90101-10157	039-135496
90101-11468	087-021010
90101-12060	072-135366
90105-10085	087-134925
90105-11013	087-021034
90105-11H01	087-021034
90105-14025	039-300041
90116-08325	041-021096
90116-10201	041-132389
90116-12007	038-032603
90118-14111	033-UB416
90118-14189	033-UB436
90177-22003	087-133190
90179-18020	087-133140
90179-20001	087-036991
90179-20002	087-036991
90179-20018	087-133188
90179-20061	087-036991
90179-22005	087-037004
90179-22011	087-037004
90179-22016	087-037004
90179-22019	087-021478
90179-26002	087-037011
90179-26004	087-037012
90209-25001	087-021867
90209-25006	087-021874
90213-06013	072-021911
90213-07006	072-021928
90213-07018	072-098005

Manufacturer Part Number	Drivetech 4x4 Part Number
90214-42030	041-021966
90215-38020	041-021973
90215-42025	041-021980
90240-06024	072-135410
90250-05026	087-139034
90250-07057	041-022031
90301-07012	082-046426
90301-18018	082-022123
90301-18026	082-022130
90301-27003	082-022147
90301-28006	082-046570
90301-34004	082-022154
90301-68003	082-134888
90301-88077	082-022192
90301-91001	082-046440
90310-16001	082-022246
90310-32024	082-022253
90310-34004	082-022154
90310-35010	082-022277
90310-50001	082-022284
90311-15008	082-134048
90311-16002	082-133805
90311-18001	082-045658
90311-22005	082-022307
90311-28003	082-022314
90311-28004	082-022314
90311-30014	082-022338
90311-30115	082-022338
90311-32009	082-022345
90311-32013	082-022352
90311-32106	082-022352
90311-33085	082-022369
90311-35023	082-134284
90311-35032	082-132327
90311-38016	082-022383
90311-38032	082-134055
90311-38035	082-022390
90311-38047	082-022390
90311-38066	082-131962
90311-38140	082-022383
90311-38146	082-022406
90311-40007	082-133393
90311-40021	082-134314
90311-41007	082-135021
90311-41009	082-131965
90311-41010	082-134031
90311-41011	082-134031
90311-41012	082-134031
90311-42003	082-022413
90311-42014	082-022420
90311-42019	082-022437
90311-45001	082-022444
90311-45069	082-012216
90311-45094	082-012216
90311-47001	082-022482
90311-47010	082-135632
90311-48002	082-022499
90311-48007	082-022529
90311-48009	082-098012

Manufacturer Part Number	Drivetech 4x4 Part Number
90311-48010	082-098029
90311-48016	082-022550
90311-48022	082-098012
90311-48023	082-098035
90311-48025	082-133645
90311-50014	082-022574
90311-58008	082-022598
90311-62001	082-022604
90311-70011	082-132198
90311-85001	082-022642
90311-99001	082-022697
90311-99003	082-022697
90311-99065	082-022697
90312-17001	082-022703
90312-48001	082-022734
90312-55010	082-022741
90313-13001	082-022758
90313-48001	082-022765
90313-54001	082-133010
90313-93003	082-046471
90313-93011	082-022796
90316-08325	041-021096
90316-48003	082-022802
90341-12012	087-132174
90341-18002	087-022888
90341-18006	087-022888
90341-18057	087-022901
90361-03017	081-022963
90361-06002	081-022987
90361-06010	081-022994
90361-06047	081-023007
90361-06049	081-023014
90361-08004	081-046136
90363-12002	081-026114
90363-12010	081-137230
90363-15004	081-026107
90363-15017	081-023045
90363-20075	081-023052
90363-22007	081-133386
90363-28004	081-023069
90363-30012	081-023076
90363-30032	081-023090
90363-30047	081-135090
90363-30059	081-023106
90363-30075	081-132662
90363-32006	081-023113
90363-32010	081-023120
90363-32024	081-023151
90363-32037	081-137247
90363-35009	081-023168
90363-35011	081-023687
90363-35013	081-023175
90363-35020	081-023182
90363-35022	081-023205
90363-35023	081-133072
90363-35033	081-133324
90363-35039	081-133072
90363-35053	081-026176
90363-35059	081-023212

Manufacturer Part Number	Drivetech 4x4 Part Number
90363-40007	081-023229
90363-40018	081-023243
90363-40020	081-023250
90363-40022	081-023267
90363-40034	081-137261
90363-40035	081-023274
90363-40044	081-046150
90363-40050	081-133713
90363-40068	081-133607
90363-45009	081-023281
90363-45013	081-023298
90363-45017	081-046174
90363-45019	081-046167
90363-50003	081-046181
90363-50005	081-046198
90363-50006	081-046204
90363-50007	081-046211
90363-52001	081-023311
90363-52086	081-023311
90363-75001	081-133720
90364-17010	081-023328
90364-19043	081-023335
90364-19068	081-023342
90364-25005	081-023359
90364-25012	081-133737
90364-25013	081-137278
90364-26002	081-023366
90364-27002	081-133379
90364-28004	081-133744
90364-28009	081-135281
90364-28010	081-046228
90364-30009	081-133058
90364-32007	081-023373
90364-32023	081-133331
90364-33011	081-131658
90364-34006	081-023380
90364-35005	081-023403
90364-35062	081-023410
90364-37009	081-133751
90364-37013	081-133751
90364-37050	081-023427
90364-38002	081-023434
90364-38011	081-133843
90364-38012	081-023441
90364-38016	081-046235
90364-39002	081-023458
90364-39005	081-133799
90364-39011	081-023465
90364-40001	081-053271
90364-43004	081-023489
90364-43006	081-133348
90364-44003	081-046273
90364-44004	081-133768
90364-44065	081-023496
90364-45002	081-023502
90364-46005	081-046280
90364-47001	081-133867
90364-47003	081-133850
90364-50001	081-046297

4X4 CATALOGUE

Manufacturer Part Number	Drivetech 4x4 Part Number
90364-50003	081-134659
90364-56001	081-046303
90364-58003	081-046310
90365-25002	081-023519
90365-25014	081-133362
90365-25019	081-133171
90365-25023	081-023526
90365-25025	081-023526
90365-28015	081-023533
90365-30028	081-046327
90365-31002	081-023540
90365-31006	081-023557
90365-32002	081-023564
90365-38001	081-023571
90365-40001	081-023588
90365-47007	081-023601
90366-17001	081-023618
90366-17007	081-053295
90366-20003	081-023625
90366-30008	081-023632
90366-30011	081-023649
90366-30022	081-023656
90366-30038	081-023670
90366-30071	081-131986
90366-30078	081-023656
90366-33002	081-046341
90366-35011	081-023687
90366-35023	081-132471
90366-35028	081-023694
90366-35044	081-023700
90366-35053	081-137308
90366-35058	081-046358
90366-35060	081-046365
90366-35087	081-023694
90366-38007	081-046372
90366-40004	081-023724
90366-48001	081-046389
90366-50007	081-023748
90366-50054	081-023823
90366-60002	081-023755
90366-60008	081-046396
90366-75001	081-023762
90366-T0019	081-023748
90366-T0044	081-133607
90368-38003	081-023779
90368-41002	081-023786
90368-45002	081-131504
90368-45066	081-023793
90368-45087	081-023809
90368-49084	081-023816
90368-50006	081-100173
90368-50024	081-023823
90369-54001	081-099743
90374-49001	081-133089
90374-57002	081-135298
90381-35001	041-131955
90384-26102	040-023847
90386-08004	128-023946
90430-12028	004-137551

Manufacturer Part Number	Drivetech 4x4 Part Number
90430-18008	008-045702
90430-18244	003-023984
90430-25013	008-023991
90468-12015	072-135373
90501-07104	087-139031
90501-08158	087-139028
90501-08212	087-139029
90501-16053	072-098036
90501-20012	072-024059
90501-23002	072-024066
90501-75002	087-100616
90501-85001	087-100616
90506-12029	072-098043
90506-12031	072-024110
90506-12061	072-098050
90506-14048	072-024134
90506-16052	072-024141
90506-18031	072-024158
90506-20033	072-024172
90506-26011	072-024189
90506-26372	072-024202
90507-20016	072-098067
90507-23014	072-098074
90520-27091	083-024264
90520-28036	087-024271
90520-31001	087-024349
90520-31007	041-135403
90521-34005	041-132358
90561-30005	087-139033
90913-02053	004-056197
90916-03014	030-025186
90916-03026	030-025193
90916-03052	030-025254
90916-03071	030-025254
90916-03089	030-025285
90917-06003	004-025315
90917-06004	004-025322
90917-06005	004-025339
90917-06059	004-025384
90930-03031	087-025469
90942-01007	041-025476
90942-01047	041-025483
90942-01101	041-132150
90942-02034	041-025506
90942-02049	041-027084
90942-02052	041-025506
90942-02053	041-025513
90942-02077	041-132167
90947-02133	072-025575
90947-02135	072-025551
90947-02228	072-025568
90947-02230	072-025575
90947-02284	072-025599
90947-02383	072-096605
90947-02612	072-025605
90947-02613	072-025612
90947-02B48	072-137002
90947-02B52	072-137003
90982-08223	112-049359

Manufacturer Part Number	Drivetech 4x4 Part Number
90987-02004	112-049342
90999-70067	041-025735
90999-73079	087-025766
90999-73089	087-025780
96160-00500	072-025919
96160-00600	072-025926
96412-14000	087-025971
96910-32305	072-025995
96940-33805	072-026022
96940-34205	072-026039
96940-34305	072-026046
96940-34405	072-096667
96940-34406	072-096667
96940-34805	072-096643
96940-39855	072-026053
97103-06306	081-026060
97103-06307	081-026077
97104-06228	081-026084
97104-06332	081-026091
97110-06202	081-026107
97154-06308	081-026138
97183-06306	081-026152
97600-30307	081-026176
97609-32307	081-026183
ABN-1008	040-026954
ABN-2022	040-026961
AM7452E	082-027210
AW346796	081-053325
AW347649	082-053615
B6010-26G60	111-098869
B6060-26G60	111-098852
B6125-23G02	111-098838
DG357222DW	081-031347
FNS-416A	040-032528
G50117265A	087-170035
LM67010	081-137407
LM67048	081-137407
M50117402D	087-170039
M50117404D	087-170040
M50217265C	087-170009
M50417265C	087-170038
M50417406A	087-170041
M50617620F	087-170036
M51217221E	087-170030
M51417271	087-170033
M51517308	087-170034
M51517610	087-170034
M51917201D	087-170031
M53117301B	087-170032
MB092288	082-048017
MB092375	008-050751
MB092440	082-048024
MB093437	082-048031
MB154086	085-056647
MB154199	085-056654
MB160949	082-048000
MB161154	081-098401
MB19164	081-133652
MB290013	082-048147

Manufacturer Part Number	Drivetech 4x4 Part Number
MB290960	081-047973
MB290962	081-053356
MB393471	081-047966
MB420112	082-098418
MB420155	082-098456
MB831037	038-049922
MB831038	038-052281
MB831040	040-049939
MB831042	040-049915
MB886613	087-181055
MB886616	087-181055
MB896640	081-137391
MB896698	082-134604
MB919174	081-133683
MB919175	081-137070
MB919181	081-134574
MB919210	082-134611
MB936826	082-134628
MB936986	087-181012
MB937580	008-136226
MD16038	081-047942
MD701465	087-181073
MD701723	008-136233
MD701760	081-047898
MD701788	082-048062
MD703717	087-181010
MD703729	081-053387
MD703755	008-136240
MD703760	081-047911
MD703768	081-134475
MD703774	087-181057
MD703777	087-181025
MD703794	081-053394
MD703796	008-050812
MD703799	081-047867
MD703812	008-050829
MD704121	081-053417
MD704123	081-053431
MD704124	081-053448
MD704137	008-136264
MD704138	008-136318
MD704139	008-136332
MD704158	008-050881
MD704159	008-050898
MD704175	082-048086
MD704190	008-050904
MD704198	081-053462
MD712012	082-048093
MD712965	081-053479
MD713674	081-047935
MD714852	008-136356
MD715770	087-181020
MD716587	008-050928
MD717012	087-181000
MD717159	081-053493
MD717527	087-181072
MD717528	087-181071
MD718064	087-181060
MD723087	081-134499

Manufacturer Part Number	Drivetech 4x4 Part Number
MD723141	087-181001
MD723201	081-047904
MD723202	082-048048
MD725209	081-134420
MD725222	087-181014
MD726368	081-133706
MD726905	081-053509
MD728215	087-181011
MD731433	081-047881
MD731708	082-134635
MD736276	008-136370
MD736299	008-136387
MD736300	008-050942
MD736515	008-136394
MD736649	081-134505
MD737754	081-133676
MD737918	081-134109
MD737919	081-134116
MD738113	008-136417
MD738454	081-133669
MD739566	008-050959
ME580224	081-134376
ME580496	081-134123
ME580556	081-134130
ME580558	081-134512
ME580559	081-134529
ME580747	081-134390
ME580964	081-134338
ME581029	081-134154
ME581039	008-136431
ME581042	008-136448
MF520012	082-048109
MF520403	082-048055
MF660034	008-132204
MF660038	008-136462
MH034067	082-134642
MH035134	082-134673
MH043003	081-098463
MPC-2023	040-036557
MR110229	081-137063
MR110336	081-134437
MR145502	082-048079
MR166690	087-181026
MR195501	087-181091
MR263304	087-181056
MR263305	087-181056
MR276160	087-181061
MR305377	087-181058
MR305386	087-181026
MR305439	087-181013
MR331216	087-181021
MR357332	081-134598
NSP2011	039-037158
NSP2013	039-037165
NSP2014	039-050119
NSP2015	039-050133
R50117241B	087-170010
R50117404C	087-170016
R50117622	087-170011

Manufacturer Part Number	Drivetech 4x4 Part Number
R50117631A	087-170060
R50117632A	087-170061
R50117633A	087-170062
R50117634A	087-170063
R50117635	087-170064
R50117636	087-170065
R50217265A	087-170012
R50217620C	087-170072
R50217621A	087-170013
R50317265B	087-170015
R5041721X	087-170003
R50417240D	087-170008
R50517221B	087-170001
R5071721X	087-170004
R5081721X	087-170005
R50817308	087-170007
R50817610	087-170007
R51217300D	087-170045
R52517221B	087-170002
R52617300D	087-170046
R52717308	087-170006
R52717610	087-170006
W50117725	087-170037
W50117725C	087-170014